The Los Angeles Times

"Hail on, hail on, and on, and on."

WEDNESDAY MORNING, MARCH 4, 1925. DAILY, 5 CENTS. SUNDAY, 10 CENTS

In Three Parts—44 Pages

PART I—TELEGRAPH SHEET—18 PAGES

GREATER SOUTHERN CALIFORNIA

Liberty Under Law—Equal Rights—True Industrial Freedom.

PERSHING IS STRICKEN

General is Ill at Havana

Engagements for Today Canceled; Ailment is Not Disclosed

Illness Termed Not Serious; ex-Army Head Given Rousing Greeting

[BY CABLE AND ASSOCIATED PRESS]

HAVANA, March 3.—The American Embassy, in a statement issued today, announced that Gen. John J. Pershing is ill in his hotel here. All his engagements for today and tomorrow have been canceled.

Embassy statement reads:

"Owing to the indisposition of General Pershing, whose physician has ordered him to remain in bed, all engagements for tonight and tomorrow have been cancelled."

ILLNESS NOT SERIOUS

Reports at the hotel failed to indicate the nature of Gen. Pershing's illness, although it was admitted that he was suffering from the effects of his long trip and that a physician had advised rest.

The indisposition was declared not to be serious and the belief expressed that he would be able to go out shortly.

Gen. Pershing arrived in Havana this afternoon, coming from Santiago de Cuba, where he landed today from the United States battleship Utah, after a tour of various parts of South America. He was accompanied by Brig.-Gen. Dayton and Frederick Perkins of New York, who is a member of the American Commission to the celebration in Peru of the centenary of the battle of Ayacucho.

RECEIVING WELCOME

Early this morning Gen. Pershing began a round of official calls with a visit to Secretary of State Carlos Manuel De Cespedes and going to the palace to visit President Zayas, then to the Ministry of War and Marine for a call on Secretary Gen. Pershing and his staff departed from the special train which brought them into Havana and, amid cheers of viva Gen. Pershing, passed through the terminal building to be used for customs examination and which will be used for visitors and material for the exposition, in front of the station where a Cuban officer inspected his guard of honor. After the inspection Gen. Pershing, accompanied by Gen. Enoch H. Crowder, United States Ambassador to Cuba, left for Santiago to meet his wife and daughter. Secretary Weeks drove direct to his hotel.

(Continued on Page 2, Column 7)

MUSSOLINI DISABLED

Federzoni Rules in Italy

Iron Premier Practically Out of Picture With Physical Break

Acting Government Head Has Hard Job; Opposes Extreme Fascisti

[BY CABLE—EXCLUSIVE DISPATCH]

ROME, March 3.—Another victim of Europe's feverish days of reconstruction has all but passed out of the chaotic picture. Benito Mussolini, Italy's iron Premier, and impetuous leader of the now famous Fascisti, has been seriously stricken. He is suffering from the recrudescence of an old malady and his constitution has been so gravely impaired by overwork and worry that he has been forced to hand over the helm of the Italian ship of state to his close friend, Luigi Federzoni, who is now, in fact, the Prime Minister.

The optimistic daily bulletins concerning Mussolini's health are no longer able to conceal that the Premier's malady seriously menaces his future efficiency.

The truth appears to be that about the middle of February Mussolini had an attack of influenza. This in itself might not have been serious, but his constitution had been weakened by overwork and perhaps by serious mental strain following the Matteotti murder.

OPERATION PERFORMED

It is said also that a chronic disease of long standing affected Mussolini's digestive organs to such a degree as to demand an operation, which, in spite of the weakened condition of the patient, was performed last Thursday.

It is believed that for a long time Mussolini cannot again be the man he was. Even if he formally resumes his duties he must work on one cylinder—a difficult matter for a man of his impatient temperament.

It is reported that during the most acute phase of his illness he repeatedly pounded his fists on the table and insisted that he be permitted to return to work. He had to be physically restrained from doing so.

The news will be broken carefully to the Italian people that Federzoni, who "temporarily" assumes the Premiership, seems to be the man who is destined to take the reins of government, if Mussolini permanently retires. He is one of the leaders of the Nationalist party, which is now fused with the

(Continued on Page 2, Column 7)

Tuning In



SEIZED BEER SALE LAID TO POLICE

Chicago Officers Accused by Runners in Affidavits to Federal Chiefs

[EXCLUSIVE DISPATCH]

CHICAGO, March 3.—James Miller and Claud De Frain are beer-runners. On the night of February 20 they were arrested as they drove into Chicago. In their especially constructed Ford coupe they were transporting 700 pints of real beer, which was confiscated by the police.

In an affidavit made to Patrick Roche of the United States special intelligence unit today, Miller and De Frain say the police turned over but thirty-five pints of the confiscated beer to the Federal authorities for evidence. The remainder, they say, was sold in baskets to prisoners in the cells and to outsiders. Four police officers, the affidavit charges, were engaged in this lucrative trade. The affidavit specifically names Thomas Dunne, detective sergeant assigned to the station, who is said to have accepted four bills of currency from one prisoner to whom he delivered a basket of beer. It was 5 per cent beer and brought the top price.

Miller and De Frain were arrested when they were negotiating with the proprietor of the Rendezvous Hotel for the sale of twenty cases of the Detroit beer. The charges they make are being investigated by three police bodies and the Federal government.

Proposed Canal for Sacramento is Held Feasible

[BY A. P. NIGHT WIRE]

SACRAMENTO, March 3.—C. E. Grunsky, consulting engineer, today reported to the Sacramento Deepwater Commission that a ship canal which would connect Sacramento with the Sacramento River delta near Suisun Bay, capable of accommodating ocean-going vessels, is feasible. Such a canal, Grunsky said, should be constructed with a view to caring for the largest ocean vessels with a depth of from 26 to 30 feet.

Grunsky recommended prompt action so that the canal may be available by 1930 at the earliest. The cost would range from $17,383,170 to $20,534,585, depending upon depth and width.

Port Collector on Job Despite Order to Resign

[BY CABLE AND ASSOCIATED PRESS]

HONOLULU, March 3.—Harry Murray, collector of customs for Hawaii, whose resignation has been requested by Secretary Mellon, for the good of the service, was still conducting the customs office as usual today.

To interviewers, Murray declined to say when he intends to resign or whether he will decline to resign.

TREATY GETS APPROVAL

[BY A. P. NIGHT WIRE]

OTTAWA (Ont.) March 3.—The House of Commons today approved the treaty between Canada and the United States for the suppression of smuggling along the international boundary.

MITCHELL TO LOSE POST

Center in Air Controversy Not on Weeks's Eligible List; Nomination to be Made Today

[BY A. P. NIGHT WIRE]

WASHINGTON, March 3.—Brig.-Gen. William Mitchell, about whom the air power controversy has revolved for some time, will not be continued as assistant chief of the Army Air Service when his present appointment expires the 26th inst.

It was learned authoritatively today that the next assistant army air chief will be selected from a brief list of names now before Secretary Weeks and that this list does not include Gen. Mitchell, who has been an ardent advocate of unification of the government air service, despite administration opposition.

SPECIAL SESSION

It was made known today that the nomination for the place would be sent by President Coolidge to the special session of the Senate which is called for noon tomorrow and that it would conform to any recommendation Secretary Weeks might make. Failure of Gen. Mitchell to receive the appointment, which carries the rank of Brigadier-General, will return him automatically to the rank of Colonel.

The brief list now before Secretary Weeks includes eligibles recommended by Maj.-Gen. Patrick, chief of the Army Air Service; Maj.-Gen. John L. Hines, chief of staff, and others whose advice Mr. Weeks has sought in his efforts to find a man whose qualifications for the assignment cannot be questioned.

TO CONFER AGAIN

The Secretary, who discussed the appointment with President Coolidge today, will confer with the Executive again before formally submitting his recommendation to the White House. As the nomination reaches the Senate, Senator Wadsworth, Republican, New York, chairman of the Military Committee, to which it will be referred, is expected to seek early confirmation of the officer named.

The House Aircraft Committee, before which Gen. Mitchell gave testimony that aroused the air-power controversy, received permission from the House late today to defer a report on its investigation until the next Congress meets.

The permission was granted on condition that the committee hold no further hearings and incur no additional expenses not contingent upon the drafting of its report and the completion of its record.

INAUGURAL PLANS TOLD

President's Class From Amherst and Delegation From Northampton Will Attend

[EXCLUSIVE DISPATCH]

WASHINGTON, March 3.—The inaugural program tomorrow, which is more or less flexible, will be carried out approximately as follows:

10:30 a.m.—President Coolidge and Mrs. Coolidge, accompanied by Gen. Charles G. Dawes and Mrs. Dawes and Senator Curtis, chairman of the Senate Inaugural Committee, will be escorted by a troop of cavalry to the Capitol.

11:00 a.m.—President Coolidge and the Cabinet will assemble in the President's room at the Capitol where the President will sign all bills passed by Congress in its closing hours. Gen. Dawes will occupy the Vice-President's room at the other end of the Senate corridor, where he will receive friends.

12:00—Gen. Dawes will be sworn in as Vice-President in the Senate chamber, will deliver a brief address and then swear in the members of the new Senate. President Coolidge, the Cabinet, members of the Supreme Court, the Diplomatic Corps and the House of Representatives and guests including the relatives of the President and Vice-President, will witness this ceremony.

At 1 p.m.—the official gorup will march to the Senate rotunda, thence to the east front of the Capitol, where the oath of office will be administered to President Coolidge by Chief Justice William Howard Taft. The President will immediately thereafter deliver his inaugural address.

At 1:45 p.m.—President and Mrs. Coolidge, followed by Vice-President and Mrs. Dawes, will be escorted back to the White House, followed by a parade of 7000 regular troops, representing all branches of the Army and Navy, by sixteen Governors and their staffs and a small civilian contingent. This parade will be reviewed by the President and the Vice-President from a stand on the north front of the White House grounds, and will be fifty minutes in passing that point.

4:30 p.m.—President Coolidge and Mrs. Coolidge, assisted by Vice-President and Mrs. Dawes and members of the Cabinet and their wives, will receive at an informal reception at the White House, members of the Republican National Committee, the Amherst Class of '98, to which the President belongs; the Committee of 100 from Northampton, the President's home town; members of the special committee of the Massachussets Legislature and representatives of the Women's Republican Club of Massachusetts.

8 to 10 p.m.—Concert by the United States Marine Band in Washington Auditorium.

10 p.m. to 1 a.m.—Inaugural and charity ball at the Mayflower Hotel at which Vice-President and Mrs. Dawes will be the guests of honor.

INAUGURAL SPEECH ON AIR AT 9 A.M.

The President's inaugural address will be broadcast by radio beginning at approximately 9 o'clock a.m., Pacific Coast time, and simultaneously from Los Angeles, San Francisco and Oakland. In this city it will be made available to radio listeners-in through the courtesy of Walter M. Murphy, automobile dealer, using the Anthony station.

ORDER OF MARCH FOR INAUGURAL PARADE GIVEN

[BY A. P. NIGHT WIRE]

WASHINGTON March 3.—The

(Continued on Page 2, Column 2)

ROAD BONDS ARE URGED

Minority Report Hits Gas Tax

E. E. East Says Proposed Levy on Motorists Unfair to Southland

Issue of $43,776,973 Held Equitable Method for Raising Funds

[EXCLUSIVE DISPATCH]

SACRAMENTO, March 3.—Recommending that a bond issue of $43,776,973 for the construction of roads of the State trunk highway system be submitted to the voters at the 1926 election in lieu of increasing the present gasoline tax, E. E. East, chief engineer of the Automobile Club of Southern California and a member of the highway committee of nine, today filed with Gov. Richardson and the Legislature a minority report of the committee's findings. The majority report, recommending an increased gasoline tax, was filed some time ago with the Governor and the Legislature.

East's report contains twenty-two typewritten pages and is a comprehensive recitation of the months of investigation made by the committee, which visited every county in the State in making a study of the highway system with a view to future expansion and financing.

East charges in his report that "the unequal distribution of highways and construction funds imposes not only an unjust burden of taxation upon the south as a whole but it imposes an unjust and never-ending obligation upon the motorists of the south in the maintenance and upkeep of the State system."

UNJUST TO SOUTH

"Under the present system and the proposed expenditures," the report says, "these motorists will be called upon to contribute some 57 per cent of the motor vehicle funds and receive in return less than 35 per cent of the expenditures upon roads which they use."

East points out that the thirteen southern counties contain 47.8 per cent of the area, 46.5 per cent of the population, 51.3 per cent of taxable wealth of the State and in 1924 registered 57.2 per cent of the State's motor vehicles.

"In the face of these facts," continues the report, "it must be apparent that it is essential to the future welfare of our State highway development that some method of distributing revenue and benefits be set up that will insure justice to all sections of the State and avoid the development of one largely at the expense of the other.

GAS TAX INCREASE HIT

"I am convinced that the only sound solution is to eliminate the local problem from State-wide financing. I cannot believe that it is to the interest of the State to usurp the prerogative of the counties in the matter of solving their own road problems and in directing their local affairs."

Referring to the proposal of the majority report that the present gasoline tax be increased, East says:

"Regarding the financing of new road construction, consideration has been given to the proposal to place this burden upon the motorists of the State. I have failed to recognize any foundation for such a radical departure in the method of highway financing and consider such arguments as have been advanced in its favor as defense of political expedience rather than sound reason."

East declares the indications are the motorists will continue to pay increasingly heavy taxes for the maintenance, repair and reconstruction of highways, adding:

"If, in addition to this already substantial obligation, motor vehicle taxes are imposed for the purpose of providing revenue to construct new roads, the time will not be far distant when the combined operating cost and taxes will seriously restrict the use of the automobile."

THREE METHODS

East contends there are three methods which may be used to raise revenue to continue State highway construction, as follows: Direct appropriation from the general fund of the State; an advalorem tax on the general property of the State, and State bonds. He favors the latter method.

"In view of the many sound arguments against a tax levied by the State on property," the report says, "the bond method appears to be the most practical means of raising money for the construction of State-wide roads. This should be limited to such roads as can justify improvement.

"The taxing of personal and real property is a proper function of the county. A mill tax for State

(Continued on Page 2, Column 1)

WIDE-AWAKE EMPLOYEES!

Building up an enterprise with the aid of wide-awake employees has turned the corner to success for many local firms. Ambitious men and women who can be happy in their jobs; who put life and "go" into what they do, are tangible assets that can be added to any business without any investment beyond that of a

Times Want Ads

COOLIDGE AND DAWES TAKE VOWS OF SERVICE TODAY

President to be Sworn on Bible From Which He Was Taught at Grandmother's Knee

BY ARTHUR SEARS HENNING

[EXCLUSIVE DISPATCH]

WASHINGTON, March 3.—With the Sixty-eighth Congress peacefully approaching its dissolution and with the capital filling with visitors, the nation awaits the thirty-fifth inauguration of a President and Vice-President at noon tomorrow. Calvin Coolidge, thirtieth President of the United States, will take the oath for the four-year term to which he was elected last November.

Charles Gates Dawes will be inducted into the office of vice-president and will begin functioning at once as presiding officer of the Senate.

The father of President Coolidge and the mother of Mrs. Coolidge are at the White House, proud of their children and not caring who knows it, the while they wait the crowning experience of their lives tomorrow.

The President's father arrived this afternoon and was met at the railway station by Frank W. Stearns, political discoverer of the President, with the most resplendent automobile in all Washington. Col. Coolidge hoped Frank wasn't putting on all that style just for his sake.

The town is full of Governors and their staffs; of Vermonters and other New Englanders come to celebrate the induction of the first native Yankee into the Presidency since Arthur.

The President is ready for the ceremony, having completed his inaugural address a week ago. He was transacting business as usual today while throngs jammed the executive office to pay their respects and shake his hand.

ON CHILDHOOD BIBLE

Mr. Coolidge will take the oath of office on a worn little Bible, which was given him by his grandmother when he was a child. It was the Bible from which he learned to read when he was but 4 or 5 years of age. For years thereafter the little Calvin was accustomed to read to his grandparents from this Bible. He remembers particularly a long illness of his grandfather during which the youngster's reading from the Bible was the old man's solace.

The President has even placed a book mark in this old Bible to guide him to a particular page at which he wishes to open the volume when he takes the oath. The place he has marked is the first chapter of the Gospel of St. John, his favorite Bible reading. The Gospel begins thus:

"In the beginning was the word and the word was with God, and the word was God."

Mr. Coolidge spent today signing bills and tomorrow he will go to the Capitol at 10:30 a.m. to act on measures passed in the last hour of the Sixty-eighth Congress. He signed 108 bills today.

DAWES TO START WORK

A few minutes before noon Gen. Dawes will be sworn into office by Senator Cummins, President pro tempore of the Senate. Then, when Senator Cummins has pronounced the Sixty-eighth Congress adjourned sine die, Gen. Dawes will take the gavel and convene the Senate of the Sixty-ninth Congress in extraordinary session and deliver a brief address.

This and the swearing in of new Senators which will follow, will take place in the presence of President Coolidge, his Cabinet, members of the Supreme Court and Diplomatic Corps.

With the preliminaries accomplished, President Coolidge will be escorted to the east front of the Capitol where, under a Roman portico erected for the occasion, he will take the oath of office, administered by Chief Justice Taft, and deliver his inaugural address. Fifteen years ago Mr. Taft himself took the oath of the Presidential office on this spot.

After the east front ceremony, Mr. Coolidge accompanied by Mrs. Coolidge, will drive back to the White House, where a little later they will review the inaugural parade.

While the finishing touches were being put to preparations for the inauguration, Congress was droning along on last minute business.

CONGRESS WINDS UP

Congress had practically completed its program when the two

(Continued on Page 2, Column 3)

HOUSE FOR ADHERENCE

World Court is Approved

Resolution, Adopted by Vote of 301 to 28, Favors Participation

Ready to Enact Necessary Legislation; Suggests Early Action

[BY A. P. NIGHT WIRE]

WASHINGTON, March 3.—The House today placed itself overwhelmingly on record in favor of "early adherence" by the United States to the World Court "with the reservations recommended by President Harding and President Coolidge."

No opposition was expressed to a resolution which was brought up by Representative Burton, Ohio, Republican, and requires neither Senate nor Presidential approval. Embodying proposals by Representatives Fish, Republican, New York, and Moore, Democrat, Virginia, it was adopted under suspension of the rules, requiring a two-thirds majority first by viva voce vote, then by a rising vote, 149 to 10, and finally on a roll call 301 to 28.

In addition to expressing its "earnest desire" for adherence to the court, the resolution states the readiness of the House "to participate in the enactment of such legislation as will necessarily follow such approval."

Representative Burton, in bringing up the proposal, alluded to contentions that only the Senate had a right under the Constitution to participate in foreign affairs, declaring the House had certain rights in this respect and citing many instances in which it had similarly expressed itself.

The resolution read:

"Whereas a World Court, known as the permanent court of international justice has been established and is now functioning at The Hague; and,

"Whereas, the traditional policy of the United States has earnestly favored the avoidance of war and the settlement of international controversies by arbitration or judicial process; and,

"Whereas, this court in its organization and probable development promises a new order in which controversies between nations will be settled in an orderly way, according to principles of right and justice: Therefore, be it,

"Resoled, that the House of Representatives desires to express its cordial approval of the said court and an earnest desire that the United States give early adherence to the protocol establishing the same with the reservations recommended by President Harding and President Coolidge.

"Resolved further, that the House expresses its readiness to participate in the enactment of such legislation as will necessarily follow such approval."

EDITOR IS BANISHED

[BY CABLE AND ASSOCIATED PRESS]

CAIRO, March 3.—Emil Khouri, chief editor of the Zaglulist newspaper El Ahram, last night was ordered to quit Cairo on an hour's notice. Police escorted him to Port Said.

CONGRESS AIDS SOUTHLAND

California Emerges From Session With Considerable Helpful Legislation

[BY A. P. NIGHT WIRE]

WASHINGTON, March 3.—California emerges from this session of Congress with considerable Federal aid in recently enacted legislation.

Los Angeles is granted $6,500,000 for a greater harbor in the harbor bill.

San Diego gets $1,010,000 for a pier.

Los Angeles county gets 5000 acres of additional forest lands near San Bernardino for park purposes.

Southern California is protected better than ever in its forest area against forest fires by the new laws giving the Forest Service control of the brush and chaparral lands heretofore beyond the jurisdiction.

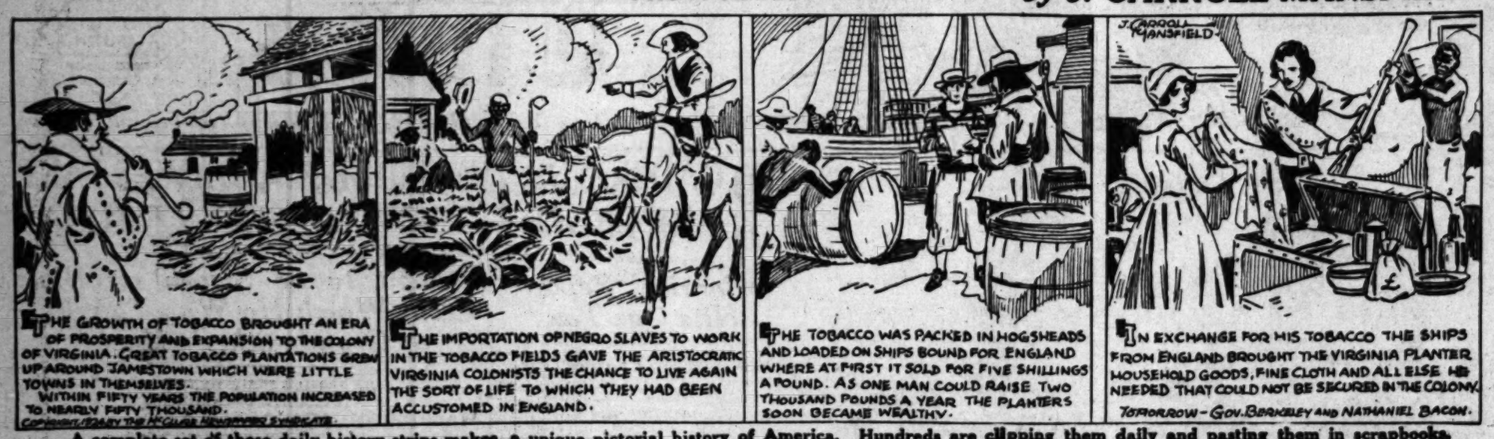
Memorials of the jubilee celebration of California's admittance to the Union seventy-five years ago on September 9 will take the form of a special half dollar to commemorate this event and will be coined at the San Francisco mint.

The Colorado River dam to control flood waters of that stream and protect the Imperial Valley has reached a new chapter and the next session of Congress will enact some legislation to save the valley from disaster. The Senate Committee on Irrigation and Reclamation will inspect the proposed dam sites and report back to the Senate. This inspection will probably take place in September or October.

Congressman Fredericks secured an appropriation of $1,500,000 for the immediate construction of a fireproof hospital at the Santa Monica Soldiers' Home.

Altogether California has fared well for a short session of Congress and the new and greater harbor will be one of the greatest possible stimulants to greater world trade and commerce that has yet been established on the Coast. With the contemplated development the world trade will be developed to a degree that will dominate the Coast regardless of the phenomenal petroleum shipments of the past and mark Los Angeles as the real distribution center of the entire Southwest.

OUR HISTORY IN PICTURES 40 — The Tobacco Trade. — by J. CARROLL MANSFIELD



A complete set of these daily history strips makes a unique pictorial history of America. Hundreds are clipping them daily and pasting them in scrapbooks.

STATE ROAD BONDS URGED

Minority Report Hits Higher Tax on Gasoline

E. E. East Holds Levy Will be Unfair to Southland

Says Issue of $43,776,973 is Equitable Method

(Continued from First Page)

district road construction could be levied in each county by the proper county authorities and the proceeds deposited in the State highway district construction fund to be used by the State Highway Commission in and for the construction of district roads."

East says the result of the committee's study and survey has convinced him that the situation presents four basic problems for solution:

The setting up of some plan whereby the burden and benefits of State highway construction and maintenance may be equitably distributed among the people of the State of California.

The setting up of standards of measurement to be used in determining whether or not a highway should be built by the State as a whole or by local or district authorities and at local or district expense.

The establishment in the minds of the people that fundamental principle of highway improvement that highways should be improved only in the degree that there is traffic to justify such improvement.

A determination upon a sound method of financing.

In keeping with these conclusions, East makes the following recommendations:

That the State be divided for the purpose of highway construction and maintenance, into two districts; one to consist of the forty-five counties, including San Francisco, lying north of the north line of San Luis Obispo, Kern, Tulare and Mono counties, and the second to consist of the thirteen counties lying south of the lines of Monterey, Kings, Fresno and Alpine counties. That the roads of the State highway system be classified into State trunk highways and State district highways.

TRUNK HIGHWAYS

That the trunk highways be selected as to form in general, three continuous north-and-south highways through the State; one along the Coast, one through the central portion and one along the east slope of the Sierra Nevada Mountains, and three east-and-west highways, connecting with the Federal aid system and transcontinental highways of and leading through Nevada and Arizona; also connecting between the north and south State trunk highway extending through the San Joaquin Valley and the Yosemite and the Sequoia national parks.

That there be submitted to the voters of the State a proposal to include in the State highway system as trunk highways, certain extensions and additions to the above recommended trunk system. The length of the extension roads he lists in the report is 2923 miles, 1391 miles of which are in District No. 7 and 1351 in District No. 2.

That all roads now in the State system and not included in his recommended State trunk system be classed as State district roads, divided as primary and secondary district roads.

That the cost of construction and maintenance of the State trunk highway system be assessed against the State as a whole, and the cost of district roads be assessed against the district in which they lie.

URGES BOND ISSUE

That a bond issue be submitted to the electors in 1926, the amount of which would be determined by the State Highway Commission but estimated at $43,776,973, to be divided as follows: $24,219,621 in District No. 1 and $19,557,352 in District No. 2.

That biennial appropriations be made by the Legislature from the general fund for the purpose of maintaining convict labor camps in the construction of State district highways.

That the State Highway Commission spend annually from the motor vehicle funds such sums as are needed for maintenance and reconstructions of the trunk highways and return the remainder to the districts in proportion to the number of vehicles registered therein.

Many buildings being constructed in Habana, Cuba, are of steel with patent roofing.

GEO. POPKIN
Men's Tailor
formerly of
Popkin and Nestor
now located
415-416
Loew's State Bldg.
7th and Broadway
Phone VAndike 0409

PROGRAM GIVEN FOR INAUGURAL

(Continued from First Page)

order of march for the inaugural parade tomorrow follows:

The White House party:

First automobile: The President, Mrs. Coolidge, Senator Curtis, Kansas.

Second automobile: The Vice-President, Mrs. Dawes, Representative Griest, Pennsylvania.

Third automobile: Senator Hale, Maine; Senator Overman, North Carolina; Representative Hadley, Washington, and Representative Rouse, Kentucky.

Fourth automobile: William T. Galliher chairman of the citizens' inaugural committee, the secretary of the President, and the private secretary to the President.

Fifth automobile: Four aides.

Sixth to tenth automobiles: Cabinet members, two in each car.

Eleventh and twelfth automobiles: Guard of Honor of the Grand Army of the Republic, members of the Department of the Potomac; the Grand Marshall and staff. (Grand Marshall Maj.-Gen. John L. Hines, Chief of Staff.)

First grand division: Marshall, Maj.-Gen. Malin Craig.

Regular Army section, Col. H. S. Hawkins, Third Cavalry, comanding.

Third Battalion, Twifth Infantry, Engineer Band.

Battalion of engineers. 56th Service Squadron Air Service; Third Cavalry Band; First Battalion, 16th Field Artillery.

Sixth Field Artillery Band.

Two battalions Sixth Field Artillery.

Tank School Band; battalions light tanks.

Rear Admiral H. H. Hough, comanding staff. Quantico Marine Band, Fifth Marine Regiment; Navy Band; seamen regiment.

Second grand division: Marshall, Maj.-Gen. Anmon Stephan, District of Columbia.

National Guard, aides, etc.

The Marine Band.

Citizens' inaugural committee in automobiles; District of Columbia commissioners and escort.

The Governors of States in the order their States were admitted to the Union, each with two aides, color guard with National and State Flags.

INAUGURAL TO BE BROADCAST FOR PUBLIC

Lack of a radio set will not prevent residents of Los Angeles and Southern California from listening in on the inaugural in Washington this morning of President Coolidge. Hundreds of radio sets with loud speakers in public places in the Southland will be tuned in on the national event, so that the maximum number may listen to the Chief Executive's words and hear the voices of national leaders as the President is inducted into office.

The largest individual crowds of listeners-in are expected to be at the Pasadena Rose Bowl, in Hollywoodland and in the auditoriums of high schools, colleges and universities. Business houses, churches and others have also made arrangements to pick up the ceremony and send it out on loud speakers.

Officials of the Los Angeles Coliseum last night declared there will be no program there. This announcement was a correction of previous published statements that the President's speech would be received in the Coliseum.

The first of the ceremony, picked up by direct telephone connection with Washington, D. C., will be broadcast starting at 8 a.m., Pacific time, it was announced by Walter M. Murphy, Hudson and Essex distributor, who is financing the service by paying for a full two-hour direct line phone from the national capital.

President Coolidge's inaugural address is due to be broadcast at 8:20 a.m. The program at Hollywoodland will start at that time, and will be given in the demonstration home. It will be in charge of Fred Christian of the Electric Lighting Supply Company. Those who desire to listen in are requested to be there by 8 a.m. The demonstration home may be reached by automobile following Beachwood Drive north from Franklin avenue.

COURTS DELAY OPENING FOR INAUGURAL TALK

The criminal courts will not convene till 11 a.m. today, because of the radio broadcasting of the President's inaugural address and the inaugural ceremonies at Washington. It was announced yesterday at the Hall of Records. Dist.-Atty. Keyes sent word to all members of his department that a receiving set and loud spaker will be installed in the grand jury room and that reception of the address will begin at 8 a.m.

STUDENTS TO HEAR ADDRESS OF PRESIDENT

Early morning classes will not meet today at Metropolitan College, in the Transportation Building, in order that the day students may take advantage of the courtesy of Barker Brothers, who have installed in Bovard Auditorium of the University of Southern California a special radio so that the student body of the university may hear the President's inaugural address.

JAPAN SQUADRON SAILS

[BY CABLE AND ASSOCIATED PRESS]

HONOLULU, March 3.—The Japanese training squadron, which has been on a cruise of the Pacific, left today for the Caroline Islands en route home.

TAKE VOWS OF SERVICE TODAY

Coolidge and Dawes to Take Up Four-Year Duties

President to be Sworn in on Bible He Read as Child

Congress Winds Up Work as Last Day Arrives

(Continued from First Page)

houses adjourned tonight. Each house will be in session for about two hours tomorrow before the Sixty-eighth Congress comes to an end at noon but there is little remaining to be done.

Controversial legislation continued to be sidetracked at today's session.

Senator Howell of Nebraska made an unsuccessful effort to attach the McNary-Haugen farmers' export corporation bill to the naval omnibus bill in the Senate. He had the floor for several hours in a speech in behalf of the proposition, but his measure was rejected by a vote of 17 to 69.

The rejection of the McNary-Haugen bill formed the final effort to enact agricultural legislation at this session.

Senator Capper of Kansas, who was in charge of the administration co-operative marketing bill, failed to find an opportunity to obtain consideration for this measure. There will scarcely be an opportunity in the brief session tomorrow. This means that the Capper-Haugen co-operative marketing bill as substituted yesterday by the Senate committee on agriculture for the Dickinson bill passed by the House, dies on the Senate calendar.

HELPS CATTLE MEN

The House during the day passed a Senate bill providing for an apportionment of administrative expenses of the Farm Loan Board among intermediate credit banks. An amendment attached by the House to the Senate bill makes provision for one of the recommendations of the President's agricultural conference. The amendment makes it possible for privately financed agricultural credit corporations to rediscount their paper at intermediate credit banks. This is designed to encourage the formation of agricultural credit corporations to assist in cattle financing in the West. This much of the recommendations of the President's conference will be salvaged if the Senate concurs tomorrow in House amendments.

Senator Pepper of Pennsylvania, who has sought to obtain the enactment of the McFadden banking bill, passed some time ago by the House, finally conceded the defeat of the measure and made no effort to call it up. It would be useless to attempt to do anything with a comprehensive measure of this sort tomorrow.

The Cranton bill, creating a prohibition bureau in the treasury, also continued to slumber. Even the section placing employees of the present prohibition unit under civil service was conceded to be dead. The Anti-Saloon League forces had hoped to save that much of the bill as passed by the House last June and as pending in the Senate.

MUSCLE SHOALS DIES

There was no mention of Muscle Shoals legislation in the Senate during the day. The second conference report on the Muscle Shoals bill has not been called up for action, and it is now too late to do anything with it.

The chief concern of the leaders today was the deficiency appropriation bill. All other appropriation bills have gone to the President. The House early today added the Elliott $150,000,000 public building bill to the deficiency bill. This action, following yesterday's action by the Senate rejecting the conference report on this bill because conferees had knocked out the Senate amendment adding $7,900,000 for the completion of postoffice projects already authorized. The Senate today would not accept the $150,000,000 public building amendment, and served notice to that effect upon the House. The House then receded from its amendment under an understanding that the Senate would recede from its $7,900,000 amendment. The Senate will take that action tomorrow, and the bill will go to the President.

Gen. Caraveo in Charge of North Mexico Forces

[BY A. P. NIGHT WIRE]

CHIHUAHUA (Mex.) March 3.—Gen. Marcelo Caraveo, a cavalry commander, who distinguished himself during the recent revolution, Tuesday took over command of the fifth military zone of Mexico, comprising the States of Durango and Chihuahua. Gen. Caraveo succeeds Gen. Arnulfo Gomez, who is to become commander in the State of Jalisco, with headquarters in Guadalajara.

Gen. Caraveo is well known in Northern Mexico, having originally been a member of Orozco's revolutionary band fourteen years ago.

GENERAL'S PIPE CAUSES FUROR

Dawes's Smoke-Piece Makes Major-domo Sick

Puffs in Hotel Dining-Room, Which Can't be Done

But Who's Going to Go Up and Tell Him?

[BY A. P. NIGHT WIRE]

WASHINGTON, March 3.—The nerves of the major-domo at the New Willard Hotel are at a total loss. The traditions of that famous hostelry have been torn to shreds, stuffed into an upside-down pipe and blown up in wreaths of smoke. Decorum has fled, leaving the aforementioned major-domo weak and trembling before the sonorous chants of the Hamilton Club chorus.

The cause:

Vice-President-elect Charles G. Dawes and his famous pipe.

BOTH DIFFERENT

In the early days of the budget, Gen. Dawes, assistant director of the innovation, first invaded the dining-room at the New Willard with his pipe. Previous to that a pipe had never been smoked in that historic room—at least, not longer than it took the major-domo to reach the smoker's table. But a director of the budget was something new, and so was Gen. Dawes's style of pipe. So, the major-domo found out, was Gen. Dawes himself. Both smoker and pipe remained.

But as a compromise to tradition, Gen. Dawes thereafter was given a table over on one side, near a convenient window, where the smokey rings might mingle with the great outdoors. Thus did the major-domo reclaim his equanimity, and still manage to maintain a semblance of poise.

THAT'S ANOTHER HOSS

But tonight. There sat Gen. Dawes at a table in the very center of the dining-room, puffing as hard at his pipe as if he were still balancing staggering columns of figures under the Republican plan. To ask a Director of the Budget to sit at one side is one thing, and to make a suggestion to the next Vice-President of the United States is another. Tradition check-mated tradition. The major-domo was helpless. He wilted, a broken man. His friends are wondering whether he will survive the administration.

JIM LUCEY PASSES UP INAUGURAL

Shoemaker Friend of the President Sends Message; Silent on Contents

[EXCLUSIVE DISPATCH]

NORTHAMPTON (Mass.) March 3.—Jim Lucey, 68 years of age, shoemaker and bosom friend of President Coolidge, is not going down to Washington to attend the inaugural services.

A reporter dropped into his little cobbling shop just as Jim adjusted a run-down shoe on a last.

"No," he replied to the reporter's question, "I'm not going down to Washington. I'm not feeling so well and I'm getting along in years," he said. "Of course, if I were feeling better I should certainly make the trip. But I'm sending a message to Cal by a friend."

"No, it's just a little personal note," he answered when asked if he would disclose the contents. And filling his mouth with nails, seizing a hammer and pointing to a pile of shoes awaiting attention he indicated the interview was at an end.

Greetings Sent to Coolidge by German Chief

[BY CABLE AND ASSOCIATED PRESS]

BERLIN, March 3.—Dr. Hans Luther, acting President of the German republic, today sent the following dispatch to President Coolidge:

"Mr. President: In the name of the government of the Reich and of the German people, I beg leave to extend sincerest congratulations on the occasion of your inauguration and to add my best wishes for the welfare of the American people."

DEFENSE TESTIMONY OPENS IN TYNAN CASE

[BY A. P. NIGHT WIRE]

COLORADO SPRINGS, March 3. With the presentation of prosecution witnesses virtually completed in the trial of Thomas J. Tynan, Colorado penitentiary warden, on charges of prison mismanagement before the State Civil Service Commission, the formal taking of defense testimony was started today.

PLANES USED IN NAVY MANEUVER

Act as Eye for Attacking Black Fleet

Observers Take Off from Carrier Langley

Battleship Aircraft Not Practical at Sea

[BY WIRELESS AND A. P.]

ABOARD U.S.S. SEATTLE, March 3.—The airplane is playing its integral part in the maneuvers of the Black and Blue fleets, a force of 110 Unitde States warships engaged in the problem off the coast of Mexico in the defense of the Pacific Coast. The airplane is the eye of the attacking Black Fleet, its most valued scout, particularly so since the ears of the fleet are somewhat stopped up by reason of the radio silence on both fleets for secrecy of movement.

The Black Fleet has no submarines, but it has fourteen airplanes in its aircraft squadron aboard the second-line aircraft carrier Langley, upon which they may alight, and the tenders Aroostook and Gannett. Also it has three airplanes on each battleship, one observation plane and two fighting or pursuit planes. These fighting planes, however, are not of the bombing type, being planes intended for protection of the aerial observers against pursuit planes of an opposing force.

Black Fleet officials intimated that the battleship airplanes will not be used. They must be catapulted from the deck of the battleships, and this is quite successful even while the battleships are under way, officers say. But when the mission of the plane is accomplished it must return to the ship. Officers say that this is not quite so feasible for maneuvering, for the hazard of wreckage of the plane while picking it up at sea is too great to warrant that possible expense in maneuvers.

The fourteen planes of the aircraft-carrier Langley, however, are usable for scouting purposes, as they can land on her deck. The airplane's mission is to fly out to scout for enemy approach and warn its own forces by radio as soon as the enemy is sighted, giving its location, strength, speed, course and other naval intelligence concerning it. It does not attack; it merely observes, officers explain.

The Blue Fleet, the defense fleet, is without aircraft squadrons, these having been dispatched in advance to the Hawaiian Islands for use in connection with the joint Army-Navy maneuvers next month. But each scout cruiser has two airplanes and it is possible that they may be brought into play owing to the different formation conditions, under which the Blue Fleet operates.

Airplanes, in addition to their intelligence mission of observation may be used for dropping chemical smoke screens. Whether this enters the battle problem remains to be seen, for it is the character of information that comes within the strict limits of secret intelligence.

PREDICTION OF RAIN FOR INAUGURAL

But Coolidge's Traditional Luck May Keep Moisture Away Until Afternoon

[BY A. P. NIGHT WIRE]

WASHINGTON, March 3.—Unless all his traditional luck fails him President Calvin Coolidge will be inaugurated under clear skies and a warm sun. Rain or cloudy skies is predicted for the late afternoon, but it is the fervent hope of the weather man and all concerned that Jupiter Pluvius will withhold the dampness until after the inaugural parade.

The weather forecast for inauguration day reads:

"Increasing cloudiness and warmer, probably followed by rain in the afternoon."

Anticipation of Coolidge Speech Sends Stocks Up

[BY A. P. NIGHT WIRE]

NEW YORK, March 3.—Speculators for the advance made another bullish demonstration in today's stock market in expectation that President Coolidge's inaugural message tomorrow will outline a program that, so far as the financial community is concerned, will be constructive in character.

Many leading issues were bid up one to three points with a few spectacular gains over ten points, both the rail and industrial averages establishing new record highs for all time. Total sales fell slightly short of 2,000,000 shares.

ARIZONA DELAYS APPROPRIATIONS

Legislature Has But Eight Days Left for Action

New Code to be Submitted to Next Year's Session

Senate Passes on Elliott's Administrative Measure

[EXCLUSIVE DISPATCH]

PHOENIX, March 3. — With only eight days left of the session, the Legislature still has not touched the general appropriation bill. In the Senate a special committee is handing out bills considered most important, especially bills that correct statute errors before recodification. This new code is to be submitted to a special session declared for next year, though there is doubt whether the Legislature has the right to instruct the Governor in such matters.

This morning the Senate passed Senator Elliott's administrative bill, through which it is declared a saving of $500,000 a year will be made in State expense. Only Colter, Davis, Donnelly and St. Charles voted against the measure, the first named on the ground that it would make the Governor a mere figurehead and the last because it would put too much power in the hands of the Governor.

NEW BOARD

The bill creates a State Board of Administration, to succeed the Loan Board directors of State institutions and State purchasing agent. The new board would include all elected State officers with a State Comptroller, who is to be appointed by the Senate. University and normal-school expenditures would be passed upon by the board. While the Governor may have power to disapprove, he can be overridden by five members. Each member shall receive $2000 a year additional salary, one method for raising the admittedly inadequate compensation of State officials. The declaration was made today that the House will pass the bill, though the Governor may have a final vote in the last days of the session.

The House has refused to reconsider the MacMillin resolution approving the Colorado River compact with reservations of the Gila River and with demand for a supplemental agreement with California and Nevada. This resolution comes before the Senate tomorrow as a special order, though at the bottom of a list of resolutions ordered this afternoon out of the Committee on Agriculture, all dealing with the Colorado River. The first of five is the St. Charles Senate resolution approving the compact as written. A couple of the anticompact legislators have written lengthy protests which have been read into the record.

PARTISAN MEASURE

The partisan bill that sought to overturn the vote of last election against the plan to elect by $1 per cent of the vote at a primary today went into the discard in the House, where it was "retained on the calendar for the next Legislature." A new election bill would make it a misdemeanor for a qualified elector to fail to register to vote. Another would call elections to fill school trustee vacancies.

The much-touted bill for erection of a State cement mill, in which convict labor would be used, has been referred back and is considered dead. Though claimed of value in securing cheap material for State roads, its proponents failed to show where the necessary $250,000 would be secured. Senator Hardy called the bill rank Socialism.

The House late this afternoon finally recommended passage of a bill discriminating against outside building and loan associations.

GOV. HUNT THINKS SIX-STATE PACT ILLEGAL

[BY A. P. NIGHT WIRE]

PHOENIX (Ariz.) Mar. 3.—Gov. Hunt of Arizona does not believe that any six-State agreement concerning the distribution of the waters of the Colorado can be legal.

In a statement issued to the Associated Press today the Governor pointed out the provision of the Constitution regarding the entering into compacts or agreements and declared that the Congressional authority for the Colorado River compact included all seven Colorado River basin States and that the time expired for the negotiation of that compact on January 31, 1923.

"A compact was negotiated," he said, "but had failed to receive the approval of the State of Arizona, one of the States most vitally concerned, as it contained 42 per cent of the drainage area of the Colorado River basin and as within the borders of Arizona, will be developed 80 per cent of the power in the river below Lee's Ferry, and the necessary storage and dam sites.

"I, therefore, take it that the action of the State of Colorado and such other States as may follow her lead in adopting an amendment compact," Gov. Hunt continued, "which would be a compact between six States and the Federal government, leaving Arizona out of consideration, is a mere gesture adopted for such effect as it may have on public opinion, but without any force or effect as there is no authority in law for it, as the consent of Congress has not been obtained and so far as Arizona is concerned the result of the action of the State of Colorado is immaterial, without any effect."

SEPARATIST MOVEMENT IS GAINING

Roman Catholic Priests Fight Division in Mexico; Constitution Adopted

[BY A. P. NIGHT WIRE]

CHIHUAHUA CITY, March 3.—Priests of the Roman Catholic church here are earnestly preaching against a division of the faith but the Separatist movement seems to gain headway, according to government officials watching the situation. Additional followers, they say, are being added to the new Separatist party headed by Father Joaquin Perez, of Mexico City, but as yet no churches have been taken over.

The constitution of the new church as promulgated in Chihuahua reads:

"That the independence of the Mexican Catholic Church from the Roman church is recognized.

"The payment of the various kinds of taxes by the Roman Catholic church.

"The celebration of all kinds of ceremonies in an humble spirit, according to the spiritual doctrines of Christ.

"The absolute acknowledgment of the apostolic (new church) delegates.

"Abolition of the celibacy of the priests.

"The construction of sanitariums for poor people.

"Spiritual life and consolation for the suffering people.

"The moralization of all the churches and priests."

All the tenets of the platform were written by Perez and his followers in Mexico City and have been forwarded to various parts of the republic, it is said.

MUSSOLINI IS ABOUT THROUGH

(Continued from First Page)

Fascisti, and has been Minister of the Interior since the Matteotti murder.

Generally he has succeeded in keeping Italy orderly, and he had done so in spite of great difficulties. He is credited with having much political common sense, a clear level head, a firm will and great executive ability.

Since the Matteotti affair Federzoni has been the chief agent in the Mussolini Cabinet, standing for peace and normalization against the extreme Fascisti, who publicly threatened to kill their opponents. With Mussolini's personality withdrawn from the government Federzoni doubtless would soon come to grips with Fascisti "wild men" headed by one of their most violent leaders—Farinacci, recently chosen political secretary of the Fascist party.

Farinacci is idolized by the Fascist hotheads, to whom he has promised complete "realization of the revolution" in other words, political jobs for all prominent Fascisti, permanent suppression of the rights of the opposition press and of the right of assemblage.

It appears inevitable to many observers that the rivalry between Federzoni and Farinacci will result in a bitter fight between these representatives of opposing principles—government by law and government by violence.

It is hardly to be doubted that in a battle of that character almost the entire Italian nation would support Federzoni should he courageously fight for a return to normal conditions.

Obviously the situation holds serious possibilities since Mussolini has created a system which only he can work. Still if Federzoni proves to be as strong as he now appears to be, Italy could make the transition to normality without great civil or economic disturbance.

Special Session Talk is Opposed by Longworth

[BY A. P. NIGHT WIRE]

WASHINGTON, March 3.—Opposition to suggestions that there should be a special session of Congress before December, was expressed today by Representative Longworth, the Republican leader, who will be speaker of the next House.

As a result of the organization caucuses held by both House Republicans and Democrats, he pointed out, it would be possible for the Ways and Means Committee, the House Appropriations Committee and any other committees charged with framing important legislation for the December session, to begin work during the recess.

Mrs. Jean St. Cyr is Near Death at San Mateo Home

[BY A. P. NIGHT WIRE]

SAN FRANCISCO, March 3.—Mrs. Jean St. Cyr, mother of the Princess Miguel De Braganza of Portugal, and of William Rhinelander Stewart, Jr., of New York, was reported near death today at her home in San Mateo, a suburb. She has been ill for six months.

Mrs. St. Cyr is widely known as a society leader. At one time she was the wife of the late C. S. (Silent) Smith, an Eastern capitalist. Both the Princess De Braganza and Young Stewart are at the St. Cyr home.

EVERY MORNING IN THE YEAR Los Angeles Times DAILY DECEMBER
The Times Building, First and Broadway. Phone M
90c per month DELIVERED BY CARRIER Single Copies, Daily 3c, Sunday, 10 Cents
By Mail, in Postal Zones 1 to 4, including California, Arizona, Nevada, Utah, $12.60; Monthly, $1.05. In Zone 5, including Colorado, Idaho, Montana, Oregon, Washington, Yearly, $14.00; Monthly, $1.50. In Zones 6, 7 and 8, United States, Canada and Mexico, Yearly, $18.00; Monthly, $1.50. POSTAGE
Entered as second-class matter Dec. 4, 1891, at the Postoffice at Los Angeles, under the Act of March 9, 1879.
WEDNESDAY MORNING, MARCH 4, 1925. VOL. XLIV.

RITES FOR EBERT SET FOR TODA

Wilhelmstrasse is A... of Mourning; Schools ... Offices Will Close

[BY CABLE AND ASSOCIATED ...]

BERLIN, March 3.—Wilhelmstrasse has been turned into ... avenue of mourning in preparation for the funeral of President E... tomorrow. Great black ... have been erected at the Wilhelm platz entrance and the Unter Linden entrance to the official portion of the avenue, where the homes of the President, Chancellor and Foreign Office stand.

The street lighting fixtures have been festooned with ... and hung with evergreen wreaths tied with black crepe. The decorations are being continued along the entire line of the funeral procession, through Brandenburg Gate, and past the Reichstag to the Potsdam station through which the funeral party leaves for Heidelberg, where the burial of the late President will take place.

All the State and city ... together with the schools will close in Berlin at 1 o'clock this afternoon. Traffic will be suspended entirely along the route of the funeral procession.

The funeral services in the executive mansion will begin at 3 o'clock, and will be attended by only 250 persons, including the heads of the diplomatic missions, high officials of the republic, ... of various German States and immediate relatives and friends. The United States will be represented by Matthew E. Hanna, the Chargé d'Affaires.

SCHOOL CHILDREN HEAR COOLIDGE SP...

[BY A. P. NIGHT WIRE]

SAN LUIS OBISPO, March ...

Public school pupils here will hear President Coolidge's inaugural address over the radio as they are seated in their classrooms, as the city's school buildings have been specially equipped for receiving sets for the occasion.

PACTS WITH BRITAIN PUT BEFORE SE...

[BY A. P. NIGHT WIRE]

WASHINGTON, March ...

President Coolidge transmitted today to the Senate treaties with Great Britain under which the country recognizes the British mandate over East Africa, Cameroons and Togoland, former German possessions. The compacts provide equal rights for Americans and British citizens.

NEW YORK TENEMENT FIRE KILLS T...

[BY A. P. NIGHT WIRE]

NEW YORK, March ...

John Carroll, her 3-year-old son and 6-year-old daughter perished today in a fire in a ... apartment building at 17 ... street, in the Borough ... tion of Brooklyn. A dozen persons were injured and six ... overcome.

POLICE GET EXTRA ... FOR MARKSM...

The City Council, ... Wheeler opposing, ... day to allow the ... of $5.00 and $12 a ... licemen making certain ... marksmanship. This ... urged by Chief Heath ... and most economical ... increasing the police ... ship of the force. The ... requirements are similar ... which requires that ... marksman, sharpshooter ... pert rifleman grades in the ...

WEDNESDAY MORNING
Edwin Clapp ... "Buckingham" ... model, particu... to wear with ... trousers.
Of the finest tan calf ob... style, and made with t... teristic of all Edwin Cl... find that the wearin... "Buckingham" make it ...
Harris & ...
STEIN-BLOCH SM...
437-443 Spring...
SCHOOL CHILDREN ... HEAR COOLIDGE SP...
PACTS WITH BRITAIN ... PUT BEFORE SE...
NEW YORK TENEMENT ... FIRE KILLS T...
POLICE GET EXTRA ... FOR MARKSM...
before ... MOV... house... goo... pho... ATla... 82...
MOVING SHIPPING PACKING STORING SINCE 1...
BEK... VAN & STORAGE CO. 1335 S... Also 4th & Alameda ...
Los Angeles - San Fran...
PILES CURED IN 6 TO 14 DAYS
Get the Handy Tube
PAZO OINTMENT is ever packed in handy, collapsible tubes with detachable pile pipe, which makes the use of this effective ointment easy, clean and convenient. Easy to apply, and extremely soothing and healing. Also in ... form with hard tube.
Guaranteed to Cure
Your money will be promptly refunded if it fails. Tubes, with pile pipe, $1.00; old style tins, 60c. Get PAZO OINTMENT from your druggist or, if you prefer, send stamps or money order direct.
Paris Medicine Co. 2630 Pine St., St. Louis, Mo.
THE WOMAN'S SHOP (In a Man's Store)
DISTINCTIVE SPORTSWEAR
SMART, CLEVER FLANNEL DRESSES
THESE LOVELY DRESSES ARE DESIGNED ALONG STRAIGHT LINES AND OF HANDSOME FLANNELS—STRIPES, TWO-TONES AND SOLID COLORS SUCH AS BLONDE, FRENCH BLUE, ALMOND, ETC. YOU'LL LIKE THEM AND THE PRICE MAKES THEM ESPECIALLY ATTRACTIVE.
SECOND FLOOR
Desmond's
616 BROADWAY
After Exercising Wash Out The Pores
With Cuticura Soap and have a clear fresh complexion. Assisted by Cuticura Ointment, it does much to prevent pimples and keep the skin healthy. Cuticura Talcum is a perfect powder.

les Times DAILY DECEMBER 4, 1

Phone MEtropolitan

ERED BY Single Copies, Daily 5 Cents
MIERS Sunday, 10 Cents

California, Arizona, Nevada, Utah, Texas, Colorado, Idaho, Montana, New Mexico, Oregon, $12.50. In Zones 7, 7 and 8, Hawaii and Monthly, $1.50. POSTAGE PREPAID.

at the Postoffice at Los Angeles, Cal., March 3, 1878.

4, 1925. VOL. XLIV. NO. 11.

RITES FOR EBERT SET FOR TODAY

Wilhelmstrasse is Avenue of Mourning; Schools and Offices Will Close

[BY CABLE AND ASSOCIATED PRESS]

BERLIN, March 3.—Wilhelmstrasse has been turned into an avenue of mourning in preparation for the funeral of President Ebert tomorrow. Great black obelisks have been erected at the Wilhelmplats entrance and the Unter den Linden entrance to the official section of the avenue, where the homes of the President, Chancellor and Foreign Office stand.

The street lighting fixtures have been festooned with Tannenbaum and hung with evergreen wreaths tied with black crepe. Similar decorations are being installed along the entire line of the funeral procession, through Brandenburg Gate, and past the Reichstag to the Potsdam station through which the funeral party leaves for Heidelberg, where the burial of the late President will take place.

All the State and city bureaus together with the schools will close in Berlin at 1 o'clock tomorrow afternoon. Traffic will be suspended entirely along the route of the funeral procession.

The funeral services in the executive mansion will begin at 2 o'clock, and will be attended by only 250 persons, including the heads of the diplomatic mission, high officials of the republic and of various German States and immediate relatives and friends. The United States will be represented by Matthew E. Hanna, the Chargé d'Affaires.

SCHOOL CHILDREN WILL HEAR COOLIDGE SPEECH

[BY A. P. NIGHT WIRE]

SAN LUIS OBISPO, March 3.—Public school pupils here will hear President Coolidge's inaugural address over the radio tomorrow, seated in their classrooms. All the city's school buildings have been specially equipped with receiving sets for the occasion.

PACTS WITH BRITAIN PUT BEFORE SENATE

[BY A. P. NIGHT WIRE]

WASHINGTON, March 3.—President Coolidge transmitted today to the Senate treaties with Great Britain under which the country recognizes the British mandate over East Africa, Cameroons and Togoland, former German possessions. The conventions provide equal rights for American and British citizens.

NEW YORK TENEMENT FIRE KILLS THREE

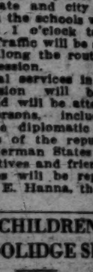
[BY A. P. NIGHT WIRE]

NEW YORK, March 3.—Mrs. John Carroll, her 3-year-old son and 6-year-old daughter perished today in a fire in a five-story apartment building at 72 [illegible] street, in the Borough Hall section of Brooklyn. A dozen persons were injured and six firemen were overcome.

POLICE GET EXTRA PAY FOR MARKSMANSHIP

The City Council, Councilman Wheeler opposing, decided yesterday to allow the additional pay of $5.08 and $12 a month to policemen making certain grades in marksmanship. This had been urged by Chief Heath as the best and most economical means of increasing the pistol marksmanship of the force. The grades and requirements are similar to marksman, sharpshooter and expert rifleman grades in the Army.

THE WOMAN'S SHOP (In A. Marco Store)
DISTINCTIVE SPORTSWEAR



$25

SMART, CLEVER FLANNEL DRESSES

THESE LOVELY DRESSES ARE DESIGNED ALONG STRAIGHT LINES AND OF HANDSOME FLANNELS—STRIPES, TWO-TONES AND SOLID COLORS SUCH AS BLONDE, FRENCH BLUE, ALMOND, ETC. YOU'LL LIKE THEM AND THE PRICE MAKES THEM ESPECIALLY ATTRACTIVE.

SECOND FLOOR

Desmond's
616 BROADWAY



HERE is a new Edwin Clapp oxford -- the "Buckingham" -- a stunning model, particularly suitable to wear with the wider trousers.

Of the finest tan calf obtainable, straightlace style, and made with the perfection characteristic of all Edwin Clapp footwear. You'll find that the wearing qualities of the "Buckingham" make it very moderate at

$14

Harris & Frank
STEIN-BLOCH SMART CLOTHES
437-443 Spring—North of Fifth

before MOVING
household goods
phone
ATlantic 8282
BEKINS VAN & STORAGE CO.
1335 So. Figueroa St.
Also 4th & Alameda Sts., Los Angeles
Los Angeles San Francisco—Oakland Fresno
Ask for Free City Map

PILES CURED IN 6 TO 14 DAYS



Paris Medicine Co.

To use but one is to learn why they are famous.

L. & C. Hardtmuths
KOH-I-NOOR
PENCILS

17 Degrees of Lead
HB—Medium for general use
For Sale by DRAWING MATERIAL DEALERS and STATIONERS



After Exercising Wash Out The Pores

Cuticura Soap and have fresh complexion. Assures much to prevent pimples keep skin healthy. Cuticura powder.

Good Honest Practical Dentistry
Reasonably Priced



Painless Methods
Personal Service
Artificial Teeth $10
as low as
Crowns, Bridges, Fillings, at prices within your reach
Teeth Extracted Painlessly
Free Examination
DR. CARR, Dentist
230-31 O. T. Johnson Building
Broadway at 4th
Hours, 9 to 5:30. Phone TUcker 4905.

Mary Fraser
CANDY SHOPS
Pure and Delicious
Old-Time Home-Made Candies

COURT RULING FAVORS STOKES

Co-Defendent and Nugent to be Excluded

Judge Holds Evidence is Not Convincing

Defense Seeks to Break Down Conspiracy

[BY A. P. NIGHT WIRE]

CHICAGO, March 3.—A defense attempt to destroy the Stokes conspiracy case by eliminatnig all defendants expect W. E. D. Stokes, New York millionaire, on the charge of conspiring to defame Mrs. Helen Ellwood Stokes, his estranged wife, was partly successful today.

Daniel F. Nugent of New York, Stokes's former attorney, will be excluded because the State has failed to inapticate him. Judge W. N. Gemmill said. Judge Gemmill indicated he might also exclude the evidence against Hattie Johnson, negress, another defendant, but refused to eliminate Robert Lee, negro, the fourth defendant.

Had he eliminated Lee, defense attorneys maintained that the conspiracy case would have collapsed because Stokes would have been the only defendant left, and defense counsel maintains that it takes more than one to make a conspiracy. The elimination of Nugent and the expected elimination of Lee and Hattie Johnson leave only Stokes and Lee on trial. Two others who were indicted were granted severances and while they testified for the State, they refused to incriminate themselves in the alleged conspiracy. A seventh man who was indicted has never been apprehended.

Indicating that a question of procedure was involved, Judge Gemmill said he would issue the formal ruling in the case of Nugent and Mrs. Johnson tomorrow.

STATE CLOSES CASE

The State closed its case today and the motions to dismiss were made after Nugent's attorneys had pointed out that only six of the State's witnesses had referred to Nugent at all and none of them had given incriminating evidence. Judge Gemmill indicated his decision after which W. W. Smth, assistant State's Attorney, remarked:

"I respect Your Honor's courage."

"I am not concerned with whether I have courage of whether my courage is respected," Judge Gemmill retorted, scowling and striking the bench. "I'm not thinking of courage at all. I'm thinking of my duty and my duty is to protect the innocent as well as to promote the punishment of the guilty. I am satisfied that this young lawyer, Nugent, is entirely innocent. I consider it a good deal of an outrage that a man should be taken from the bar and dragged into a case of this kind upon such flimsy testimony. In fact, there is in the testimony stressed by the State as much indication of Nugent's innocence as of his guilt. It is the duty of the court in such a case to choose the interpretation of the testimony favorable to the defendant and presume him innocent."

WILL CALL STOKES

Stokes is expected to be the first witness in his own behalf tomorrow. The State rested after Mrs. Alice Smith Ewing, girlhood friend of Mrs. Stokes, had testified about pictures which, the State maintains, Stokes tried to prove were taken in the Everleigh Club. The pictures, which showed Mrs. Stokes in various poses, were taken in National Park Seminary at Forest Glen, Md., near Washington, the witness said.

Mrs. Stokes, who left the courtroom after Judge Gemmill indicated he would dismiss Nugent, expressed surprise and said she would not appear in court again.

DAMAGE TO DESTROYER SURVEYED

Twisted Bow Indicates Collision With Langley Was Terrific

[EXCLUSIVE DISPATCH]

SAN DIEGO, March 3.—A survey of damage done to the destroyer Robert Smith, when she and the aircraft tender Langley collided forty miles south of this port yesterday, was being made here today to determine the extent of the repairs necessary for the destroyer.

The Robert Smith came into San Diego last night and tied up in the bay at the foot of Fifth street. Her bow was badly buckled and plates twisted to a considerable degree, indicating that the impact must have been terrible. War-time orders for secrecy, due to the present sham battle maneuvers between the Atlantic and Pacific navy forces, prevented the facts of the collision from being learned.

It is probable that the Robert Smith will be sent to the Mare Island Navy Yard because of the extent of the repairs required.

Newspaper Men Will be Guests of Japanese Society

[BY A. P. NIGHT WIRE]

SAN FRANCISCO, March 3.—The Japan Society of America is to tender a luncheon on Saturday, the 7th inst., to the California Press Association, at which Hon. Tsaneo Matsudaira, newly appointed Japanese Ambassador to the United States, will be the guest of honor, it was announced today by the society.

Among the speakers will be Ambassador Matsudaira, J. I. Gabbert of Riverside; Joseph Knowland, publisher of the Oakland Tribune; President W. W. Campbell of the University of California, and others. Gov. Richardson will also make an effort to attend. The luncheon is to be held in the Fairmont Hotel.

COMMODORE HOTEL

Have special rates to permanents, weekly or monthly. Dancing, cards, club lunch. Quiet and homelike. Walking distance. Ample parking space. New and fireproof. 250 outside rooms, with bath. 1295 West Seventh at Lucas.

REDISTRICTING HEARINGS SET

Public Discussion of Issue to Start on 11th Inst.

Assemblyman Heisinger Says His Plan Meets Favor

Would Limit Los Angeles to Eight Senate Seats

[BY A. P. NIGHT WIRE]

SACRAMENTO, March 3.—Public hearings on reapportionment measures before the Assembly Committee on reapportionment will be conducted on the 11th inst. when any individuals or organizations will be invited to voice their opinions, it was announced by Assemblyman S. V. Wright, San Luis Obispo, comittee chairman. No consideration of legislative redistricting measures would be taken up by the Assembly committee until after the public hearings, which the Senate committee will be invited to attend. Senator Sample, San Diego, chairman of the Senate Reapportionment Committee, stated that his committee will begin work immediately on the consideration of these bills.

The Heisinger plan, using for a basis both population and territory has been amended by the author and would now give Los Angeles not more than eight Senators and twenty-one Assemblymen, San Francisco, not more than seven Senators and eighteen assemblymen and Alameda county not more than four Senators and ten Assemblymen. The proposal would thus give control of the Senate to rural districts and Assembly control to metropolitan areas and would make more flexible the adjustment of representation in future years, the author declared. In amending the bill, Assemblyman Heisinger stated:

The introduction of nine reapportionment measures indicates a lively interest. I now have in shape a measure that seems to satisfy a majority of the Legislators. Our present law classifies the counties according to population. My plan fixes this classification in the constitution And places a limit upon the several classes. Its results will make the least possible disturbance to present condition and will fix a balance between the big cities and the rural counties. The plan is very popular with the people but to get two-thirds of both Houses to see alike is a difficult problem.

FOR SCHOOL LUNCHES

Two bills were passed by the Senate today affecting the interests of school children of the State. One, by Lewis, Los Angeles, would give school boards the right to supply at not less than cost one warm meal a day to school children and employees. A similar bill was passed last session but was not signed by the Governor.

The other measure by Senator Slater, Santa Rosa, provides for the custody, by the governing board of schools, of funds arising from school activities not conducted at public expense. The bill would not interfere with the management by students of athletic contests, Slater declared, since the organization from whom the money was received, would have to authorize disbursements from such funds.

Under the provisions of a bill by Assemblyman Spence, Oakland, passed by the Lower House today, Superior Court judges would be authorized to call one or two alternate jurors in cases when the trial is likely to be a protracted one. The measure provides that if, before the final submission of the case, a juror becomes unable to perform his duty the court may order such member to be replaced by an alternate juror. Each party would be entitled to one peremptory challenge to the alternate jurors, the bill provides.

Among other bills passed by the Assembly is one by Assemblyman Little, Los Angeles, requiring public schools to conduct appropriate exercises in observance of gold discovery day, January 24.

County government bills approved by the Lower House were those of Mariposa, Mono, Tehama and Colusa counties.

AGE PENSION APPROVED

The Senate Committee on Public Charities and Corrections today recommended for passage Senator Murphy's bill providing for the creation of an old-age pension commission and an appropriation of $25,000 to be used in pensioning the aged. Persons over 70 years of age, unable to care for themselves and who have been residents of the State for fourteen years, would be entitled to benefits of the proposed measure under specified qualifications. In no case would the pension exceed $1 per day.

Assemblyman Edgar C. Levey, San Francisco, today introduced a bill to be known as the uniform arbitration law, which provides that all litigation involving contracts be decided by three arbitrators to be chosen by the two parties upon the order of a trial judge. The report of the arbitrators would constitute a full and conclusive decision.

The proposed law is sponsored by the American Bar Association and the motion-picture organization of which Will Hays is the head, Levey stated, and has proved successful in New York and New Jersey in avoiding extensive litigation.

OPERATION WILL AIM TO RESTORE MEMORY

[BY A. P. NIGHT WIRE]

NEW YORK, March 3.—An operation will be performed today on Nils Fischer, 22 years of age, son of one of Sweden's wealthiest men, in an effort to restore the memory that left him last December. After wandering for weeks while police of many cities sought him, he recalled who he was when he saw his picture in a circular in the Bowery Y.M.C.A. last Saturday. Nearly $100,000 had been spent in search for him.

GALLI-CURCI STARTS ON AUSTRALIAN TOUR

[BY A. P. NIGHT WIRE]

SAN FRANCISCO, March 3.—Mme. Galli-Curci, soprano, and Homer Samuels, who is her husband and accompanist, sailed today for a tour of Australia, during which she will give forty concerts.

COURT CROWDED IN OWENS TRIAL

Toledo Society Woman Who Seeks Divorce Nervous

Millionaire Husband Laughs Aloud Over Testimony

Administrator Gives Estate Value as $1,779,428

[EXCLUSIVE DISPATCH]

TOLEDO (O.) March 3.—The Court of Domestic Relations was packed to capacity on Tuesday, the second day of trial of Mrs. Florence Whalen Owens's divorce suit against John Raymond Owens, millionaire club man.

Mrs. Owens, prominent in Toledo society, was plainly clad and held a rose-colored handkerchief to her face through most of the trial. She was extremely nervous.

Owens seemed to enjoy the experience. During the reading of his testimony in a deposition taken in another case at Los Angeles recently, Owens laughed with the spectators at some of the questions and the answers read.

When Attorney Frazier told of asking Owens if "he were the horrible example" in a prohibition motion-picture play that was being produced and on which he was working as assistant director, Owens's laugh rose above the spectators' chuckles.

OWENS FUSSED

He seemed considerably fussed when he was quoted in the deposition as giving his wife's age at 30.

"I never said she was 30 years old," he whispered to his attorney, Ed Lynch.

The first witness called Tuesday was John H. McNerney, of the administrators of the Owens estate. McNerney testified for more than two hours on Monday afternoon.

He said the Owens estate was valued at $1,779,428. The Owens home at 2345 Collingwood avenue is valued at $65,000, he declared.

McNerney was questioned closely by W. W. Campbell, Mrs. Owens's attorney, regarding every block of stock, each investment, all promissory notes, bonds and interests in concerns. McNerney was asked their present-day valuation and the possible future earning power of the various items.

CHARACTER WITNESS

Mrs. Nellie Huber, the first character witness called by Mrs. Owens's attorneys, testified just before court adjourned at noon. She said she saw Mrs. Owens on the average of four times a week and that she never saw her with any men.

"Florence Whalen Owens is a wonderful mother to her little girl," Mrs. Huber said. "She gives the child wonderful care physically, mentally and morally. She has never neglected her baby. The baby adores her mother. Florence is a wonderful woman. I consider her as my own child. The baby is being raised in an ideal home."

Upon cross-examination Mrs. Huber said she had never seen Mrs. Owens with men named Gardella or Gasser. She said she did not know either of the men.

Mrs. George Steger, Mrs. Robert Sanford, Mrs. George Fisher, Mrs. L. W. Greiner, Mrs. John Fluhrer, Toledo society women, all testified as character witnesses for Mrs. Owens.

At the conclusion of character witnesses's testimony, Attorney Frazier states, Mrs. Owens will take the stand and tell her own story.

DAVIS PUTS HIGH COURT IN UPROAR

Even Justices Laugh at Remark on Ceremonies of Inauguration

[BY A. P. NIGHT WIRE]

WASHINGTON, March 3.—John W. Davis took up in the Supreme Court today the practice of law he dropped last summer when he became the Democratic Presidential candidate.

Appearing as counsel for the Cement Manufacturers' Protective Association, he declared the government's charges squarely brought to issue the question how far manufacturers or producers could go through an association, in the exchange of trade information.

After proceeding briefly with his argument, he remarked that it would be cut in half by the court's adjournment.

Chief Justice Taft, himself a former President, pointed out to the recent candidate that the court would not hear argument tomorrow.

Mr. Davis, alluding to President Coolidge's inauguration, recalled that, of course, this would not be possible, because of certain "ceremonies tomorrow in which I shall not be called upon to participate."

The justices joined the spectators in the crowded courtroom in the laughter that followed until the serious marshal restored the usual decorum by vigorous rapping of his gavel.

MISSION BODY GETS RIGHT TO FILE BRIEF

[BY A. P. NIGHT WIRE]

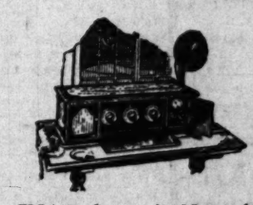
WASHINGTON, March 3.—The domestic and foreign missionary society of the Protestant Episcopal church has been granted permission by the Supreme Court to file a brief as friend of the court in the cases as appealed by Oregon to test the constitutionality of the compulsory education law of that State. The law would compel children between 8 and 16 years of age to attend public schools.

ROLPH VETOES HETCHY POWER SALE MEASURE

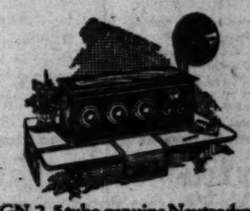
[BY A. P. NIGHT WIRE]

SAN FRANCISCO, March 3.—Mayor James Rolph, Jr., today returned unsigned to the Board of Supervisors an ordinance recently passed by that body providing for the sale of municipal power, developed on the Hetch Hetchy project, to private electric distributing corporations. The Mayor vetoed the measure after a conference with a citizens' advisory committee. The conference was started last night and ended early today.

GILFILLAN NEUTRODYNE
Standard 5-tube Sets now
REDUCED IN PRICE!
Your chance to save on these wonderful sets which "play rings around them all"



GN-1, 5 tube genuine Neutrodyne in handsome Walnut Cabinet, former price without accessories was $175 - - NOW $150



GN-2, 5 tube genuine Neutrodyne in smaller Walnut Cabinet, former price without accessories was $140 - - NOW $120

DON'T DELAY buying one of these perfect Radio Sets which give you GREATER DISTANCE, TRUER TONE and FINER SELECTIVITY than any Set offered.

See your Dealer today!

GILFILLAN BROS. INC.
KANSAS CITY 1815 W. 16th St., LOS ANGELES NEW YORK CITY
NEUTRODYNE

GILFILLAN NEUTRODYNE
Demonstrated in your home — no obligation. "Pay as you listen in."
RADIO SALES & SERVICE, INC.
(Albin organization)
414 W. 8th. TUcker 8150
2135 W. Pico. BEacon 7439.



You Too . . can have Recognition
"Dress Well And Succeed"

Today—the well groomed, correctly attired gentleman gains recognition, and justly so—

Tuxedos—smart, new and correctly tailored—the easy, popular Dress Suit for men and young men of recognized distinction.
Some as low as . . . $37.50

And—in an emergency our complete Rental Dept. will prove very helpful.

Billie Woolf
The Original Full Dress Man
SECOND FLOOR
Great Republic Life Bldg.
EIGHTH & SPRING

Drink FROST
See the fruit in the bottle

CHICHESTER S PILLS
THE DIAMOND BRAND.



SOLD BY DRUGGISTS EVERYWHERE

THE Edwin Clapp SHOP
ESTABLISHED 1853

COURTESY

IT is one of the foundation stones of every successful business. Is is a Rule of the Edwin Clapp shop.

THE Edwin Clapp SHOP
DE WITT C. DAVIS
610 South Hill

THE HOME OF EDWIN CLAPP SHOES

Charles H. Clark Co.
Credit Jewelers
ESTABLISHED 21 YEARS

CONVENIENT TIME PAYMENTS
WITHOUT INTEREST



$50 Pay $5 a month

Ladies' Diamond ring in a charming hand-pierced mounting. Set with a very attractive blue-white gem in 18-k. white gold.

Other exquisite diamond rings for ladies and gentlemen—up to $1000.

Use CLARK'S CREDIT. Pay only a small sum monthly. No INTEREST.

PERFECT DIAMONDS DEPENDABLE WATCHES
IMMEDIATE POSSESSION
CHARLES H. CLARK CO.
Eighth and Spring Sts.
WHERE YOU SEE YOUR DIAMONDS RESET WHILE YOU WAIT
8 to 5:30 daily. Phone VA. 0357.

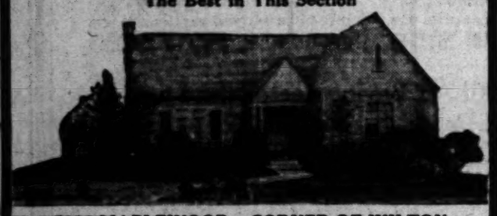
Auction Sales

Los Angeles Auctioneers' Association Official Bulletin

Auction
Today, 11 A.M.
4-Flat Bldg.
5648 Franklin Ave.
One of the Best Buys in Hollywood
B Zone Lot
Will carry further improvements
BY CAR: Any Hollywood Blvd. car, transfer at Western to Franklin, off at Morgan Place.
BY AUTO: Western Avenue to Franklin, two blocks west to Morgan Place.

Auction
Today, 2 P.M.
A Wonderful Buy
Close to the Forum Theater
1240 4th Ave.
8-Room Home
B Zone—Lot about 63x149
A Buy
BY CAR: West Pico to 4th Avenue, north to 1240.
BY AUTO: West on Pico to 4th Avenue, north to property.

Auction Tomorrow Thursday, 11 A.M.
ATTRACTIVE 6-ROOM BUNGALOW
The Best in This Section



5100 MAPLEWOOD—CORNER OF WILTON
2 Blocks West of Western
Corner Lot—About 55x135—B Zone
One of the most attractive, substantially built and conveniently planned homes in the city. All rooms extra spacious. Delightful living and dining rooms, two beautiful bedrooms. Convenient kitchen with large breakfast alcove. Inclosed laundry porch—maid's room and lavatory.
INCREASE IN VALUE ASSURED
High-Class Surroundings with Future Income Possibilities
OPEN FOR INSPECTION TODAY
—Open 1 to 5 P.M.
BY AUTO: North on Western to Maplewood, west two blocks.
BY CAR: Take "S" car on 7th, off at Maplewood, west two blocks.

AUCTION Tomorrow, Thurs. 2 P.M.
A DANDY BUY
WELL-BUILT DOUBLE BUNGALOW
3418-20 WEST 36TH PLACE—South of Stanson Ave.



Very attractive, frame construction, 2 units; 4 rooms each; many built-in features. Lot about 50x135; 4-car garage. A buy for home and income. SEE THIS TODAY.
By Auto: South on Western to Stanson, west on Stanson to West Blvd., south on West Blvd., to 36th Place.
By Car: Take "E" car on Broadway to Stanson, walk 3 blocks to property.

C. H. O'CONNOR & SON
Auctioneers
309 Bank of Italy Bldg. TRinity 1061
641 South Western Ave. 568-385

Tomorrow the Day!
Friday, March 6, 11 A.M. Sharp
Attend This Mammoth Real Estate
Auction Sale!
Write or Telephone for Further Details or Refer to Last Sunday's Auction Page
Terms to Suit Purchaser!
INSPECT THIS PROPERTY TODAY
Ideal Seven-Room Home
Sun Parlor—Basement—Garage
Frequent Car and Bus Service
11400 Ventura Blvd. (Hollywood)
10 Choice Business Blvd. Lots!
25 Choice Restricted Hillside Sites!
DRIVE Over Cahuenga Pass or Highland Avenue, which lead into Ventura Blvd., to property.
Look for Auction Signs!
A. H. Weil, Aucr., 304 Bartlett Bldg. VA 5517

AUCTION
TODAY, 10 A.M.
Food Restaurant and Delicatessen
1935 Brooklyn Ave.
Sugarman, Auctioneer
BR. 3084.

Newspaper Anywhere
nts as many Want Ads does the Angeles Times

EyeGlasses
The Most Painstaking Scientific Examination
First Quality Lenses
$2.50 to $7 Per Pair
High Grade Bifocals $12.50 per Pair
Standard Quality Frame—$3.50
DR. C. S. RODGERS
OPTOMETRIST
323 Merchants Nat'l Bank Bldg. 6th and Spring. VAndike 3767

URGES QUIZ ON VETERAN HEADS

House Committee Says Funds Were Diverted

Recommends Investigation by Grand Jury

Disabled Soldiers' League Chiefs Scored

[BY A. P. NIGHT WIRE]

WASHINGTON, March 3.—The special committee which investigated the National Disabled Soldiers' League reported to the House today it was of the opinion that part of the funds raised by the organization had been diverted to improper uses and personal gain.

It was recommended that the Department of Justice be asked to present facts developed by the investigation to a Federal grand jury.

"The committee agrees," the report said, "that the league has not kept faith with the public in fulfilling the statements which it made in circulating its appeals for funds."

FUNDS SHORT

The report said uncontradicted testimony before the committee was that the proportion of cash contributed in the various pencil campaigns of the organization ranged from 25 to 30 per cent of the full amount received, but the bank deposits of the league disclosed less than 10 per cent cash deposited.

"The committee is of the opinion," the report continued, "that the small amount of cash reported as received from these campaigns would indicate that either the officers or the employees of the league misappropriated a part of these funds and failed to account for them."

So far as the committee could learn, the report said, "the entire management and control of the league is in the hands of Commander John T. Nolan; the treasurer, James F. McCann, and the adjutant, Kenneth D. Murphy.

NO ACTIVE MEMBERS

"The committee was unable to ascertain," the report continued, "the bona fide membership of the organization, and it is questionable whether there are any active members except the three above named officials and a small coterie depending upon them."

The report said it had never been proven "to the satisfaction of the committee" that the national adjutant, Kenneth D. Murphy, was in the "armed forces of the United States during any war."

ASKS PLACE FOR INSANE CRIMINALS

Academy's Plea Calls for Southland State Hospital on Island

A State hospital for the criminal insane, to be located in Southern California, preferably on an island, is advocated in a resolution which the Southern California Academy of Criminology adopted at its meeting in Science Hall, University of California, Southern Branch, last night.

Another resolution adopted by the body proposes the building of a southern branch of the State penitentiary in order to reduce prisoner transportation cost and hazard. W. G. Thorpe introduced both resolutions.

Fred C. Nelles, superintendent of the State school at Whittier, said the child welfare committee of the academy is preparing a report that will urge the building of a home in Los Angeles where children that are not delinquents, but who are under police or court care, can be cared for instead of, as now, being placed in Juvenile Hall, in company with delinquent children.

Narcotic laws were criticized by Capt. Clyde I. Plummer of Lincoln Heights Police Station, who said elimination of restrictions on the sale and handling of narcotics would result in reduction of the number of addicts and of the crimes that are committed by persons crazed by lack of drugs. His views were indorsed by Dr. Edward Huntington Williams.

Some of the executives in the Los Angeles Police Department show up better in intelligence tests than do many college men and executives in many other cities' police departments, Dr. E. B. Sullivan of the university faculty told the academy. She said that on the other hand some of the lowest results from the tests were found in the department.

Policemen in the city department, Jack Finlinson, superintendent of the city's police training school, said, are thoroughly instructed in the laws they are to enforce, in the manner of enforcement and courteous conduct.

Coolidge Sees Taft, but Not for Rehearsal

[BY A. P. NIGHT WIRE]

WASHINGTON, March 3.—Calvin Coolidge and William Howard Taft conferred today at the White House.

Asked if he had visited the White House for a rehearsal of the ceremonies, the Chief Justice chuckled and remarked:

"Oh, no, I only came to make an appointment with President Coolidge for shortly after noon tomorrow at the Capitol.

CAMERAMEN SPOIL McCORMACK'S GOLF

[BY A. P. NIGHT WIRE]

ORMOND BEACH (Fla.) March 3.—John McCormack, the tenor star, started out in a friendly four-ball golf match today with Frank Pedley, New York, J. R. Gormley, of Dedham, Mass., and C. R. Ellicott, of New York, with Mayor James M. Curley, of Boston, acting as starter. Photographers seem to have caused the tenor uneasiness and he flubbed his drive. Then the photographers left.

SENATE THROWS OUT FARM BILL

Modified McNary-Haugen Grain Rider Rejected

Measure Was Not in Line With Administration Plan

Vote Decisive Against Export Corporation Scheme

[BY A. P. NIGHT WIRE]

WASHINGTON, March 3.—The modified McNary-Haugen bill to create a grain export corporation was rejected today by the Senate.

By a vote of 59-to-17 the bill was turned down as an amendment to the naval omnibus bill offered by Senator Howell, Republican, Nebraska.

The measure is the first major farm bill voted on by the Senate at this session. It was not in line with the recommendations of President Coolidge's agricultural conference. A bill to carry out these recommendations offered by Senator Capper, Republican, Kansas, and approved by the Agriculture Committee, remains on the calendar with leaders holding out practically no hope for action.

Those who voted for the McNary-Haugen rider were:

Republicans: Brookhart, Capper, Frazier, Gooding, Howell, Johnson, of California, Ladd, McNary, Norbeck, Norris, Sterling and Willis. Total, 12. Democrats: Ashurst, Copeland and Wheeler. Total 3. Farmer-Labor: Shipstead and Johnson of Minnesota. Total 2. Grand total 17.

FIREMEN IN STRIKE VOTE ON SANTA FE

Los Angeles Division Only Affected; Wage Increase Sought

[EXCLUSIVE DISPATCH]

SAN BERNARDINO, March 3. One hundred and forty-five railroad firemen, members of the Brotherhood of Locomotive Firemen and Enginemen of the Los Angeles division of the Santa Fe lines, voted on secret ballots here tonight on the proposition of calling a strike on the division in case the Santa Fe refuses to grant a 5 per cent increase in pay and to withdraw its demand for the abolition of the two-day rule between San Bernardino and Barstow. Although the ballot was secret, officers of the organization said they expected the men to vote 100 per cent in support of the demands. The result of the balloting will be known Friday.

It was also reported that the Brotherhood of Locomotive Engineers on the same division was taking a similar vote.

It was explained that the two-day rule for crews running between Barstow and San Bernardino meant that at present the firemen receive two days' pay for the round trip, regardless of the time taken up by the run. The railroad, however, seeks to abolish this arrangement and substitute for it what is known as a continuous service basis, allowing the men pay for 162 miles of travel, which would amount to a wage cut of $3 a day. The firemen contend that the 5 per cent increase in salary sought by them is the same that was recently granted by the railroad of labor board to men on the Southern Pacific and other transcontinental lines.

TRAINMEN IN STRIKE VOTE ON SANTA FE

Five Per Cent Increase as Granted by Labor Board is Men's Demand

[EXCLUSIVE DISPATCH]

SAN FRANCISCO, March 3.—Brotherhood engineers and firemen employed on the Santa Fe Railroad are taking a secret strike vote, it was disclosed today. The men concerned are those employed on the lines west of Albuquerque and include California.

The vote is directly on the question of a strike to enforce the trainmen's demands for a 5 per cent wage increase granted to them last year by the Railroad Labor Board, and which the men demand shall be put into effect immediately.

The strike vote is an advisory one. The chiefs of the brotherhoods are now negotiating with the higher officials of the Santa Fe at headquarters in Chicago looking to an amicable settlement of the details of the wage increase. If the negotiations fail, the strike will come if the brotherhood chiefs believe they can obtain the wage increase in no other way.

Last winter the same method was followed in negotiations with the Southern Pacific and Western Pacific systems.

More than 1100 men are affected.

Governor Urges Compact Action by New Mexico

[BY A. P. NIGHT WIRE]

SANTA FE (N. M.) March 3.—Pointing to action taken by Colorado and Wyoming, Gov. Hannett in a special message to the New Mexico Legislature today submitted "the question of the expediency of New Mexico's agreeing to the Colorado River compact becoming effective without the agreement of Arizona."

The Governor declared he was "reliably informed" that the national administration is favorable to the plan of going ahead without the agreement of Arizona, which has failed to ratify the pact."

NEW CHAMBER CHIEF

MESA (Ariz.) March 3. — The Mesa District Chamber of Commerce has a new secretary, Harry Nelson, recently of Los Angeles. He succeeds Jules Aubineau, resigned.

OLSON ACCUSES W. D. SHEPHERD

Says He is to Blame for McClintock's Death

Inquest is Continued to the 23rd Inst.

Judge Scores Prosecution for the Delay

BY J. P. GALLAGHER
"Times" Staff Correspondent
[EXCLUSIVE DISPATCH]

CHICAGO, March 3.—Defeated in an attempt to close the inquest into the death of William Nelson McClintock, millionaire orphan of Kenilworth, Judge Harry Olson, who calls himself "counsel for the dead," today in an impassioned speech directly charged William D. Shepherd of having caused his ward's death and announced he will go before the State Attorney-General to ask his intercession.

In his dramatic outburst, which failed to prevent Charles Kennedy, deputy coroner, from continuing the inquest until the 23rd inst., the judge charged that two assistant State's attorneys had endeavored to have the inquest stopped with a verdict saying the death of the young millionaire was from natural causes, coupled with an apology to Shepherd, the boy's guardian and his principal heir, for exhuming the body.

Judge Olson later asked Assistant State's Attorney John Sbarbaro to present the matter immediately to the grand jury. The prosecutor refused, declaring he wanted to make an independent investigation.

Judge Olson's objection to the adjournment brought the first direct charge against Shepherd.

"Mr. Hedrick has had an abundance of time to disclose what they know about the death of McClintock," Judge Olson said. He emphasized his remarks by banging the desk, pleading with the Coroner, then turning savagely upon Shepherd.

ATTACKS SHEPHERD

"Mrs. Shepherd was the guardian of the boy until he became of age. He was in their custody and they surrounded him during his dying days. The Shepherds know more about what happened at that time than we can hope to get.

"Shepherd hired a number of household hags in preparation for getting rid of the boy.

"We are able to get only a glimpse of what happened, for the servants are his servants. We got a glimpse from the testimony of Louis Kies, the chauffeur.

"On three different occasions Shepherd gave indirect confessions of guilt—this is the moral evidence. Shepherd quoted Billy as telling him he was coming down with typhoid fever before the doctors even knew what it was and then Shepherd said: 'Yes, Billy will probably be able to tell us where it was that he was exposed to it.'

"This is borne out in the statements of witnesses, two of whom have appeared before you. Shepherd's knowledge of typhoid ten days before Billy died is guilty knowledge. It is an indirect confession of guilt.

"Here we have a three-pronged hook. He was not caught in the mouth. He was not caught in the gills. It fastened in the vitals of him. He opened his mouth so wide that he was caught by that line and he will never get off that three-pronged hook alive.

"That is the evidence against William D. Shepherd, the highest evidence known to law.

"Counsel wants a continuance. He wants to go to Cedar Rapids and St. Paul. He can go to the end of the earth but these three prongs will hold him fast unless some secret subtle force loosens their hold."

The continuance was granted on the advice of Assistant State's Attorney Meneely, following a petition by Attorney Hedrick, representing Shepherd. When Deputy Coroner Charles Kennedy announced that he would grant a twenty-day delay on this advice, Judge Olson was on his feet in an instant.

MISS ISABEL POPE HERE, SHUNS PUBLICITY

Miss Isabel Pope, fiancee of the late William B. McClintock, millionaire orphan of Chicago, is in Los Angeles resting from the strain to which she has been subjected in the sensational investigation that followed the death of her intended husband, it was disclosed yesterday.

Her whereabouts after she disappeared from Chicago during the second inquiry into the youth's death was a mystery. She came to Los Angeles with an aunt and is remaining in seclusion.

Contrary to reports that she is on the verge of a nervous collapse, relatives stated yesterday she is in good health and is merely shunning publicity because of weariness caused by the almost continual court sessions that have marked the investigation into McClintock's death, supposedly from typhoid fever.

FINE MARK IS MADE BY GUARD UNIT

Federal Inspection Showing Praised by Officers of Army and Regiment

One of the finest showings ever made by the One Hundred and Sixtieth Infantry, California National Guard, was accredited to it by its officers at the close of annual Federal inspection at the State Armory at Exposition Park last night.

Lieut.-Col. J. R. Kelly, Infantry, U.S.A., working out of the War Department at Washington, and Lieut.-Col. Sherben, chief dispersing officer, stationed at Sacramento, conducted the inspection, which included all branches of the unit as well as its property and records.

Col. W. P. Story, regimental commander, conducted the regimental review and presided at the officers' dinner school, which was addressed by Col. Kelly.

The regiment is composed of nearly 1200 men.

Official adoption of the regiment as Los Angeles' own will take place the 17th inst., at Pershing Square.



We want you to *draw a plan* for a hillside home in

BEVERLYRIDGE

"The Last of the Best of Beverly Hills"

We'll make it worth your while to carry out the simple conditions involved in the drawing of a plan for a model hillside home.

CONDITIONS OF CONTEST

DRIVE TO BEVERLYRIDGE . . register your name at our tract headquarters . . . . then have one of our master salesmen take you over the miniature estate (one quarter acre) that has been selected by the BEVERLYRIDGE COMPANY as ideal for a model hillside home. Get the "lay of the land" then submit to us your ideas of a plan that will be in keeping with the beautiful environment of BEVERLYRIDGE. Professional architects barred.

For the first . . second . . and third best plans submitted there will be paid . . . in cash . . . NO STRINGS ATTACHED $300, $200 and $100 respectively.

ALL plans to be judged by an architectural jury headed by Robert B. Stacy-Judd, internationally known as an expert on hillside construction.

MOTOR out Wilshire . . . Santa Monica or Sunset Boulevards to the junction of the Beverly Hills Hotel and Canon Drive . . . out Canon Drive . . . to Benedict Canyon Drive which is a continuation of Canon Drive . . turn right on Summit Drive past the Fairbanks-Pickford and Spaulding estates and you are in Beverlyridge.

Send All Plans to
BEVERLYRIDGE COMPANY
203 WRIGHT & CALLENDER BUILDING
Telephone Trinity 0432 LOS ANGELES

IOWAN WILL FILL LOCAL PASTORATE

Rev. S. J. Mathieson to be Dr. W. F. Richardson's Successor in Hollywood

When Rev. W. F. Richardson retires as pastor of the Hollywood Church of Christ on the last Sunday of this month, after eight years in that church and fifty-two in the ministry, his place will be filled by Rev. Samuel J. Mathieson, at present joint pastor of the University Church of Christ in Des Moines, according to dispatches yesterday from Iowa City.

Mr. Mathieson resigned the pastorate in Des Moines yesterday, effective next month.

Dr. Richardson resigned at the annual meeting of the Church of Christ federation in January. He will retire from the active ministry but will make his home in Hollywood. He is 73 years of age. He entered the ministry as the pastor of a church in Secor, Ill., and for many years occupied pulpits of various churches in the Middle West, coming to California eight years ago.

FIND MONSTER SPIDER

[EXCLUSIVE DISPATCH]

SAN ANTONIO (Tex.) March 3. Government Hill yielded one of the largest tarantulas ever found in or near San Antonio. The insect's trunk was nearly three inches long, and its leg spread was more than seven inches. Mexicans grubbing stumps for Fred Green found the tarantula in its den. Green is sending it to Prof. John K. Stricker of Baylor University for examination.

WRAY, ILL, MAY QUIT FILM POST

Manager for Universal Has Occupied Position Only Three Weeks

Illness, it was stated last night, may necessitate John Griffith Wray, general manager of the Universal Pictures Corporation, to resign his post, which he has held only three weeks.

A persistent attack of influenza that has kept him absent a great deal of the time since he took charge of the Universal City organization and which his physicians declare may incapacacite him for several weeks, Wray admitted last night, might cause him to hand in his resignation. Further developments in his physical condition, he stated, would perhaps dictate his course.

Formerly a director under Thomas H. Ince, Wray assumed his new duties three weeks ago, and high hopes had been expressed for the future by both himself and Carl Laemmle, head of the Universal Pictures Corporation.

TO USE NATURAL GAS

[EXCLUSIVE DISPATCH]

OKLAHOMA CITY, March 3.—The Hoy Oil and Gas Company has been organized by business men of Medford for the purpose of installing a system to distribute natural gas in the town. Reece McGee of Blackwell proposes to lay a pipe line to Medford from the Deer Creek gas field for the Deer Creek Pipe Line Company that will furnish gas at the town gate.

Treat sore throats one

GET a bottle of Formamint and every half hour or hour dissolve one of the pleasant tablets in the mouth.

Formamint releases a powerful yet safe antiseptic that keeps in action long enough really to kill germs.

This all-day-long treatment builds up the condition as no gargle or spray cannot do.

To prevent infection use Formamint tablet about every two hours. Ask your druggist.



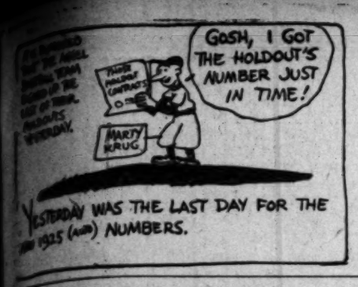
Endorsed by 10,000 physicians

Formamint
GERM-KILLING Throat Tablets

FOR LEASE
75x150—414 S. Western Ave. Owner, Mr. Wood



e in
IDGE
everly Hills"
h your while
e drawing of a plan
TEST
f a plan that will be in
the beautiful environ-
VERLYRIDGE. Pro-
nitects barred.
second . . and third best
d there will be paid . . .
O STRINGS ATTACHED
d $100 respectively.
dded by Robert B.
llside construction.
Sewer
Hood
Conduit
Drive
Ridge
MPANY
BUILDING
S ANGELES
Treat sore throats at once
GET a bottle of Formamint, and every half hour or hour dissolve one of the pleasant-tasting tablets in the mouth.
Formamint releases a powerful yet safe antiseptic that keeps up its action long enough really to kill germs.
This all-day-long treatment checks up the condition as a gargle or spray cannot do.
To prevent infection take a Formamint tablet about every two hours. Ask your druggist.
Endorsed by 10,000 physicians
Formamint
GERM-KILLING THROAT TABLETS
FOR LEASE
75x150—414 S. Western Ave. Owner, HE. 8381



SPORTS
The Los Angeles Times



WEDNESDAY MORNING, MARCH 4, 1925.

JAKE SCHAEFER REGAINS BILLIARD TITLE

TUE WIZARD VANQUISHES WILLIE HOPPE IN FINAL

Retiring World Champion Defeated by Score of 400 to 173 in International Tourney

[BY A. P. NIGHT WIRE]

CHICAGO, March 3.—Young Jake Schaefer, son of the [illegible] wizard of the cue, of the same name, for the second [illegible] wrested the 18.2 balk-line billiard world's championship [illegible] from Willie Hoppe, who has held it for seventeen years [illegible] for a few months when he beat the retiring champion, [illegible] 173, in eight innings in the closing match of the eleventh [illegible] 18.2 balk-line billiard championship tournament [illegible] night. Schaefer ran out with 296.

[illegible]'s record showed five [illegible] victories and no defeats. [illegible] had lost the championship before he entered tonight's match as he was eliminated yesterday when defeated by Edouard Horemans—the Belgian, who landed in second place today by defeating Erich Hagenlacher, the German champion, 400 to 254 in eight innings.

To Schaefer goes the lion's share of the [illegible] of the tournament because [illegible] world's records he set in [illegible] to winning the world's [illegible] in a match against Hagen[illegible] he ran 400 from spot.

HITS STRIDE

[illegible] he hit his stride in the [illegible] inning with a high run of 296 [illegible] equaled in brilliance of per[illegible] his work in any of his [illegible] games.

[illegible] early innings Schaefer was [illegible] strokes and the speed on [illegible] was not good, but in his [illegible] he made more long [illegible] many of them by choice, [illegible] did in any previous per[illegible].

[illegible] minutes after the match [illegible] Hoppe was found wandering [illegible] about the deserted [illegible] "Schaefer beat me and I de[illegible]served it," was his comment. "I had plenty of chances to win if I had only been in stroke."

To the winner goes $3000 in cash and the diamond medal emblematic of the championship. To Horemans winner of the second place goes $1500; to Hagenlacher, third, $1000; to Hoppe $750 and to Welker Cochran, winner of the fourth position goes $250. Kamekichi Suzuki who lost all his games, does not figure in the prize money. The scorings:

Schaefer—0, 0, 36, 0, 5, 24, 13, 296; total, 400; innings, 8; average, 50.
Hoppe—4, 54, 0, 5, 23, 36, 20; total, 173; innings, 7; average, 24 5-7.

HOREMANS CONFIDENT

Horemans appeared supremely confident and did not seem at all worried by the high runs with which Hagenlacher started. Winning the bank, Hagenlacher ran 123 from spot, starting his run at the head rail and staying there until he had passed 80. Then he got going at the foot rail. The German left the ivories well gathered and Horemans started a session of close nursing and did not stop until he reached 144.

During one period he clicked off 100 billiards without making a table-length shot and finally missed a three-cushion shot. Hagenlacher made three runs of 40 or better in four times to the table, but Horemans came back with 122 for his second run and with 35 in his fourth after 18 in the third, led 319 to 204 in four innings. The Belgian maintained the lead from this point and in the last few in-

(Continued on Page 3, Column 6)

QUALITY FIRST — THEN SERVICE

THERE IS one habit you can form which will never be regretted

—it's the habit of selecting your clothes at our shop

If you could but see through the coats of those men who impress you with their well-dressed air, you would be astonished at the prevalence of Politz & McDowell label

The reason for this preference is found in the offerings of quality apparel suited to the personality of the wearer.

$45 *and more.*

Totally Different & Better
POLITZ & McDOWELL
649 So. Hill St. Los Angeles
at W. 7th DOWELL HERMAN A. POLITZ

MICKEY WALKER IS EAGER TO BATTLE TONY FUENTE

OFF IN A CLOUD OF CINDERS

Yale Martz, U.S.C.'s rapid 440 man, is getting under way for a sensational season. Last year Coach Cromwell started him out in the dashes, but Martz is specializing on the quarter-mile gallop this season, and hopes to show Miller of Stanford the way to the finish when the Cards and Trojans meet at Palo Alto.

[Don Gillum Photo]



McLARNIN AND SILVA TO TANGLE

Clever Scrappers Clash in Ten-Round Vernon Go on the 17th Inst.

Jimmy McLarnin, the young Vancouver scrapper whose three fights with Fidel La Barba provided local fight bugs with much food for thought and talk, and Teddy Silva, one of the best little bantams on the Pacific Coast, have been matched to box the ten-round main event of Jack Doyle's program on the evening of St. Patrick's Day at Vernon.

Silva agreed to the match, even though he will have to give away a lot of weight to the little Irishman. After the last La Barba battle, McLarnin announced that it was his last fight as a bantie, for he had had trouble making 118 pounds. Jimmy will do 126 for Silva.

McLarnin has met practically all of the best bantams of the Coast except Silva, and Teddy's manager, Jack Levy, claims that the clever Irishman has been side-stepping his boy.

McLarnin is one of the favorites at the Vernon arena, where he has fought most of the battles which brought him into prominence. Jimmy is rated as one of the cleverest boxers since the days of Abe Attell, although he is still in his teens.

Coronado Polo Four Triumphs Over Midwicks

[BY A. P. NIGHT WIRE]

SAN DIEGO, March 3.—Today's game, the third of the low-goal series of matches for the Joseph Jessop challenge trophy at the Coronado Country Club, ended in a victory for the Coronado Country Club, with 7 goals to 6 for the Midwick Wanderers, two of which were awarded the Midwick outfit by handicap.

Tomorrow's match will be between the second of the teams entered by San Mateo for the Jessop trophy, the San Mateo Juniors and the Midwick Tigers.

The score of today's match:

Midwick Wanderers (6)	Coronado (7)
J. Kearny	L. Phipps, 1
J. H. Paddock, 1	I. B. Humphreys, 2
H. McCarthy, 3	H. Johnson, 3
S. H. Cox	Dr. S. M. Cook, 1

Awarded by handicap, 2.

The Tenth United States Cavalry will clash with the Midwick Freebooters on Thursday.

Each team has won a match in the present series.

HOLLYWOOD GOLFERS DEFEAT SANTA MONICA

Winning every match in an easy fashion, Hollywood High School's golf team defeated Santa Monica High, 5 to 0, at the Hollywood Country Club yesterday. Ross, Hollywood captain, defeated Doeg, 4 and 3. Jack (H.) defeated Greenwell (S.M.,) 4 and 3. Boyson (H.) won from Gruber (S.M.,) 2 up. Hooker (H.) walked on Mason, (S.M.,) 8 and 7 and Hammond (S.M.) lost to Penfield (H.) 4 and 3.

ANGELS HAVE GREAT STAFF

With Wright in Fold, Krug Will Have Good Hurler Every Day in Week; Horan Works Out

BY ROBERT E. RAY

Now that Wayne Wright has wired Los Angeles officials that he will report, Manager Marty Krug and Business Manager Oscar Reichow are more than willing to announce to the tax-burdened public that the Angels will have the best pitching staff in the loop this season.

"With Wright in line," says Reichow, "we'll have a good pitcher for every day in the week. There'll be Payne, Crandall, Glazner, Myers, Ramsey, Hughes and Milstead. There is also a possibility that Bill Killefer might think Charley Root needs another year of seasoning and send him back to us. If Root should come back Krug will be something like the old lady that lived in the shoe, only he'll have so many pitchers that he won't know what to do."

Glazner is scheduled to drop in most any day now and should be working out before the week is over.

HORAN ARRIVES

Joe Horan, the outfielder purchased from the Yankees, joined the Seraph squad yesterday and impressed the large crowd of onlookers with his baseball mannerisms. Horan takes a healthy poke at the ball and he is big enough, tipping the beam around the 185-pound mark, to get some power into his wallops.

The Seraphs have their second practice game scheduled for today, meeting the Mack Truck semipro outfit. The Truck team has a good semipro record, but should prove easy for the Angel tossers.

Tomorrow Marty Krug will send his squad against one of the fleet

(Continued on Page 3, Column 5)

GEORGE KELLY IS STILL HOLDOUT

[EXCLUSIVE DISPATCH]

SARASOTA (Fla.) March 3.—John McGraw today confessed that he had no word from George Kelly and did not know when the first-sacker would report here. "Kelly was told to be here yesterday but he has sent no acknowledgment," said the manager. He added that Kelly was the only real hold-out on the club.

ENGLISH RUNNERS INVITED

Four British Stars May Show in National A.A.U. Meet on Coast

[BY A. P. NIGHT WIRE]

NEW YORK, March 3.—An invitation was extended today by the Amateur Athletic Union on behalf of the Olympic Club of San Francisco to four of Great Britain's leading track athletes to partake in the American track and field championships at San Francisco, July 2, 3 and 4. This invitation was forwarded after a conference here between William Humphrey, president of the Olympic Club and Frederick W. Rubien, secretary of the A.A.U.

The athletes invited to come to the United States are:

Harold Abrams, who defeated the world's best sprinters at the Olympic Games in Paris last summer in the 100-meter championship; Eric Liddell, winner of the Olympic 400-meter championship; Douglas Lowe, Olympic 800-meter champion, and G. H. B. Stallard who ran second to Paavo Nurmi in the Olympic 1500-meter championship in which Nurmi established an Olympic record.

GRAND CIRCUIT MEETS TAKE PLACE AT FAIRS

Four members of the Grand Circuit will hold their light harness meetings in conjunction with the State fairs, namely, Atlanta, Milwaukee, Indianapolis and Syracuse. The other members of the organization to hold meets this year are: Cleveland, Columbus, Kalamazoo, Toledo and Lexington.

UNUSUAL FISTIC DUEL IN OFFING

Welter Champion Boxer May Face Heavyweight

Would Don Mittens With 215-Pound Fighter

Titleholder Refuses to Take Orders from Duffy

BY PAUD LOWRY

Proving that size, up or down, sideways or broadside, means nothing to him Mickey Walker yesterday burst forth with the rather startling announcement that he would like to meet Tony Fuente if the hot tamale champion makes a good showing against Eddie Huffman, the fighting sailor, at Doyle's next Tuesday.

Fuente weights 215 pounds stripped for action. Walker scales 147 pounds. The disparity is striking in other physical proportions—such as height, reach, biceps, etc. But all the apparent disadvantages cut no ice with Walker. The welter king has watched Fuente work in the gymnasium, and confident in his own ability as a socker, he is willing to match pokes with the Mexican who licked Fred Fulton, the falling plasterer, with three atmospheric swipes.

NO COUNTERPART

If the match is made, and it is as far as Walker is concerned, it will go down in history almost without a counterpart. The closest approach to such an odd contest was the bout between Stanley Ketchell, when he wa smiddle weight champion, and Jack Johnson.

Ketchell weighed around 160 pounds and Johnson 220 when they tangled. There was a difference of 60 pounds. Ketchell hit the floor for keeps at the end of the twelfth round.

Against Fuente the welter king would be outweighed almost 70 pounds. But he has just as courageous heart as Ketchell, he can sock just as hard, and his proposed opponent hasn't got the class Johnson had by a long shot.

WALKER UP IN ARMS

It doesn't look like a half-bad match after you think it over, and it would certainly interest a lot of people. The pros and the cons would have a hectic time before such a scrap. Of course, everything hinges on Fuente's showing

(Continued on Page 3, Column 3)

DODE BERCOT UPSETS DOPE BY WINNING OVER BARRETT

Seattle Welterweight Knocked Down in Seventh Round, but Overcomes Lead by Wonderful Rally in Finale at Vernon Arena

Dode Bercot proved himself to be as game as they make 'em last night at Vernon when he stepped out and took a decision over Bobby Barrett, hard-hitting Philadelphia fighter, after ten rounds of furious scrapping. Bercot took all of Barrett's hardest punches and still had enough left to come back in the last two rounds and land sufficient punches to outscore the much-touted Quaker City battler.

Barrett scored the only knockdown in the seventh round; a short right to the chin coming out of a clinch made Bercot woozy and another hard right-hander to the head sent Dode down for the count of nine. Dode was tired, but managed to weather the round and then struggle through the eighth.

COMES BACK STRONG

Bercot came back in the ninth and landed enough straight rights and left crosses to earn a margin for the round. Barrett was waiting for an opening to put over his famous right and finish the struggle, but Dode was too wise to give the Philadelphian a chance to land his crusher. Then came the tenth and Bercot's great rally which clinched the verdict for him. Dode fought like a tiger and near the close of the stanza landed ten straight blows to Barrett's head without a return. He easily put over enough punches to overcome the lead Barrett had gathered by the seventh-round knockdown.

Bercot's victory made it a great night for Lonnie Austin, who also manages Bud Bercot and Roy Cliffe, winners in preliminary bouts.

The first round was fairly tame, Bercot winning a slight edge. Barrett spent most of the time stepping around and feeling Dode out, but in the meantime the Seattle scrapper was scoring with right jabs. Bercot also won the second stanza, landing a straight right and following with a left cross that rocked Bobby's head. Bercot put over a hard right just before the bell.

TIMING IS POOR

Barrett came out of his corner looking as if he were going to attempt to put Bercot away at the start of the third, but he was unable to time his blows and did little damage. Bercot continued to outscore the Philadelphian by landing frequent right jabs and an occasional left cross. Dode got a cut over his right eye just before the round closed, but it was from a butt by Barrett's head in a clinch. Bercot also took a shade in the fourth, landing lefts and rights, while Bobby was missing wild swings.

Barrett came to life in the fifth, which he won easily. Bobby started things by landing a long left and right that staggered Bercot. Bercot began to tire and took a right smash to the temple before the round ended. Barrett opened the cut over Dode's eye and the blood bothered the northerner's fighting. Barrett also nabbed the sixth, landing hard rights and lefts to the head and also sinking a right in Bercot's stomach that made Dode sick. Barrett won some cheers when, in a clinch, he reached up with his glove and wiped the blood off Bercot's cut eye.

Joe Ryder and Bill Hart, a pair of willing bantams, fought six furious rounds to a draw in the semi-wind-up, which had the fans on their feet most of the way. Ryder had a slight advantage when the sixth stanza opened, but Hart staged a hurricane finish and earned an even break. The pair started trading wallops in the opening round and kept it up all the way through. Both scrappers played for the body and were successful in landing most of their punches.

In the third scrap of the evening Roy Cliffe, a heavyweight from the Northwest, turned the tables on Harry Lee, who beat him about five or six weeks ago, by getting a technical knockout over the local heavy in the third round. Up until the third the scrap was even. In the final stanza Cliffe got Lee in a corner and then put over a terrific right to Harry's chin. Lee dropped like a young bride's biscuit, but arose at the count of four with a goofy gaze in his eyes that looked like an advertisement for Patton. Cliffe mauled Lee around the ring and Harry was hanging over the ropes like Monday's washing when the referee halted the proceedings by raising Cliffe's mitt.

Bud Bercot defeated Jimmy Powell after four rounds of milling in the second bout on the card. Bercot, brother of Dode, gained his margin of victory in

(Continued on Page 3, Column 6)

NEW YORK LEGISLATORS MAY GIVE BOXING JUDGES THE AIR

[EXCLUSIVE DISPATCH]

ALBANY (N. Y.) March 3.—As a result of the scandal following the rendering of two decisions in the Delaney-Flowers exchange of fistic compliments last week Assemblyman Alfred J. Kennedy today introduced a bill amending the State Athletic Commission law by making the referee in the future the sole judge of all encounters.

The bill wipes out the provision calling for the naming of two judges to officiate with a referee at all bouts.

Values *Continuously Good*

Every day of every week, there are fine cars at attractive prices in the big Don Lee Used Car stock.

Nothing could prove this so clearly as our heavy and consistent used car business, month in and month out.

Our February sales of used cars, for the third consecutive month, again passed the $100,000 mark.

DON LEE

TWO CONVENIENT STORES
Seventh at Bixel Pico at Figueroa
Open Evenings

Glendale Tracksters Defeat Occidental Frosh and Franklin in Triangular Meet

OXY YEARLINGS ANNEX SECOND

Maydwell is Big Feature of Cinderpath Affair

Dynamiter Wins Quarter and Half in Fast Time

Jimmy Coyne Puts Shot Out Fifty-two Feet

Grabbing off a goodly quantity of firsts, some seconds and thirds, Glendale High's track and field performers took first honors in a triangular meet staged yesterday afternoon on Occidental College's field, making 62½ points to 30 for the Occidental freshmen and 14 for Franklin High.

Maydwell of the Glendale team proved to be the star of the meet making ten points by winning the 880-yard run and the 440, while Milt Nash of the Tiger Babes ran him a close second with nine digits to his credit. The Dynamiter was pressed rather closely in the 880 by Goodhart of the Yearling crew, whom he beat out at the finish. In the 440, however, he outdistanced all opposition with ease to win the event in the fast time of 51 2-10s.

Young Jimmy Coyne of the Freshmen put up the star performance of the afternoon when he heaved the twelve-pound shot out fifty-two feet.

Milt Nash of the peagreeners and Purdy of Glendale put on a thrilling exhibition in the 220-yard dash, the former barely nosing out the Black and Red runner at the tape. The summary:

880-yard dash—Maydwell (G.) first, Goodhart (O.F.) second, McClellan (F.) third. Time, 2 1-10s.

100-yard dash—Wyhof (G.) first, Nash (O.F.) second, Slocum (F.) third. Time, 10 2-10s.

120-yard hurdles—Jones (G.) first, Remington (G.) second. Time, 18 7-10s.

440-yard dash—Maydwell (G.) first, Schreiner (F.) second, Dinsmore (G.) third. Time, 51 2-10s.

220-yard dash—Nash (O.F.) first, Purdy (G.) second, Eddie (F.) third. Time, 22 2-10s.

220-yard hurdles—De Para (G.) first, Goodhart (O.F.) second, Jones (G.) third. Time, 27 2-10s.

Pole vault—Murphy (G.) first, B. Elliott (G.) second, Argue (F.) and Berkins (G.) tied for third. Height, 10ft. 3in.

Mile run—Montgomery (G.) first, Imlay (F.) second, Newell (O.F.) third. Time, 5m. 27s.

Shot put—Coyne (O.F.) first, Eddie (F.) second, De Para (G.) third. Distance, 52ft.

High jump—Riddle (O.F.) first, Thomason (F.) second, Jones (G.) third. Height, 5ft. 2in.

Discus throw—Stephens (G.) first, Coyne (O.F.) second, Hunt (O.F.) third. Distance, 111ft. 1½in.

Broad jump—B. Elliott (G.) first, Riddle (O.F.) second, Grumkman (G.) third. Distance, 20ft. 2in.

Relay—Called off.

VENICE MERMEN IN BAY CITY MEET

Venice Plunge Swimming Association will be well represented in the senior national diving and swimming championships, to be conducted in San Francisco in April.

Wallace O'Connor, Olympic champion, Phillip Daubenspeck, a natator of proven prowess in these parts, and Harold Bandy, Pacific Coast outdoor springboard diving champion, will be the entries from the Canal City, announces Coach Elmer Orr.

THE OLD RELIABLE

Leo Harnett, catcher for the Chicago Cubs, rated as one of the most dependable backstops in the business, is getting into shape for the 1925 season at Avalon. He ranked seventh among National League hitters last season, and will resume his place behind the bat when the Cubs open the schedule next month.



SWITCH WILMINGTON CARD

Perkins Selected to Substitute for Van in Bout Against Sailor Snyder Tonight

With Charlie Van, Chicago heavyweight, shunted into the background suddenly as a result of an attack of flu, Matchmaker Moffett of the Wilmington Athletic Club will send Harry Perkins in to pinch hit for Van tonight against Sailor Ted Snyder. Van is on the shelf for at least a week on orders from his physician.

Perkins is the 130-pounder who fought a draw against Nick Newman at Hollywood last week. Many ringsiders credited him with shading Newman. Perkins won from Hughey Walker three times, defeated George Manley and Jack McAllister, and holds a flock of wins over other good boys. Perkins has been working out at the Newaboys' Club in Los Angeles and the railbirds say he'll give Snyder as stiff an argument as would Van.

Otto Floto, veteran sports writer, recently picked Perkins as light heavyweight champion of the Rocky Mountain district. He is highly regarded around Colorado and Wyoming where he has fought most of his bouts. The Hollywood engagement last week was his first start in the Southland and he'll be thoroughly acclimated when he faces the navy headliner at the Wilmington Bowl. The pair will step eight rounds or less in the main event.

K. O. Eddie Brown of Long Beach and Bert Tribby of Los Angeles will mix in the six-round semi-wind-up at 153 pounds. Jack Spencer of Venice and Ruby Lavine of Los Angeles are paired in the special event at 128 pounds. Bud Cougler of Long Beach meets Frankie Quigley in a four-rounder, and Dave Mustafo and Babe Orton will open the show.

ANGLERS LURED OUT TO RAINBOW CLUB

Ideal weather is expected to attract many members to the Rainbow Angling Club today and tomorrow. Reports from the club indicate the fishing is good, the members who have been there this week getting limits.

STRANGERS MINGLE AT HOLLYWOOD

Newcomers in Welterweight Circles to Mix in Feature Bout Friday Night

Every so often it becomes necessary to introduce new faces into the fight racket. The cash customers who keep the sport alive by their weekly contributions demand new performers, and it is up to promoters and matchmakers to get them.

Tom Kennedy has two new welterweights fighting the main event at the Hollywood American Legion stadium Friday night. Jack Rappaport is one and Pete Latzo the other. These boys are very fast and clever. They also possess a sock, and it is the socker who is making the game today.

If Jim Corbett, Abe Attell, Johnny Kilbane and some of the other former champs were performing today, they would have a hard time pleasing the present day boxing fans.

Since Jack Dempsey busted Jess Willard on the beezer at Toledo, the game has changed all around. The socker came into his own with Dempsey at Toledo. He will continue to reign as long as the champion of all champs is Jack Dempsey.

Pete Latzo is of the socker type. He got his early training as a fighter in the mines of Pennsylvania. It was while a breaker boy in the coal mines that he had to fight.

Jack Rappaport is going to make a hit with the Hollywood fans. He is a classy performer with lots of color. He recently fought Bobby Barrett in the East, and he made Barrett look so bad that the fight was one-sided for seven rounds, being all Rappaport. Then it was that Rappaport got careless and Barrett took one of those "Mary Anns" from nowhere that landed on Rappaport's chin and the battle was over.

If Bobby Barrett is looking for fights he can have one with Jack Rappaport any old time, and Rappaport will guarantee to win or he doesn't want a dime for his services. Barrett is being boosted into a match with Jummy Duffy and Mickey Walker. He will be challenged by Jack Rappaport and Pete Latzo, as both of the main eventers at Hollywood Friday night would like to meet Barrett and then Walker.

BRILLIANT LIST OF MERMEN ENTER MEET

[BY A. P. NIGHT WIRE]

CORVALLIS, March 3.—Swimmers from all parts of Oregon will participate in the Amateur Athletic Union's swimming and diving championship meet at the Oregon Agricultural College Saturday night. Both men and women are entered. The events will be held in the big natatorium. Independent entries have been received from University of Oregon, Multnomah Club and the colleges.

SPORT-CASTS
by Walter Camp

The ball player who fans with two on in the ninth may be a yellow dog, but it isn't a bad idea to figure from time to time your own average as a pinch hitter.

Just how much do the athletic officials and track fans expect of Paavo Nurmi? This question is asked because there has been some criticism of Nurmi's insistence in choosing the distances he wished to run and where and when he wishes to run them.



According to these grandstand critics the Finn really owes his great reputation to the officials and the public who take care of the financial support of the game.

Nurmi owes his reputation to plodding hours spent on the Finnish roads. He owes nothing to any track official or spectator except the best he has whenever he runs, and he is always a fine enough artist of sport to offer that at all times. He has been more than generous in the arrangement of his American schedule.

His visit here has resulted in the greatest indoor track season in history. It may be the inspiration that is needed to produce American distance runners who will equal the achievements of American sprinters.

Nurmi knows that if he doesn't burn himself out he will some day lower by full seconds the world's marks he now holds for the indoor and outdoor mile.

Just why then shouldn't he be allowed, in track meets which do not involve national championships, to run as he pleases and under conditions that are to his liking?

Any American youngster who may now be skimming over country roads or city pavements with the idea that he will some day duplicate the achievements of Nurmi ought not to forget that a Nurmi isn't built in a day. Distance running managed as Nurmi has managed his running campaign since his boyhood days is one of the finest of all builders of general health and stamina.

The danger to the youngsters who may have been inspired by Nurmi is that they will try to reach world-record speed in too great a hurry; that they will not take time enough to develop heart and lungs to the point where they can, with out strain, take up the burden of world-record achievements.

It is a common fault with the enthusiastic youngster and the man who suddenly determines on a routine of physical exercise to try too hard at the start. The youngster hasn't the stamina to stand the strain of heavy physical effort.

"You want to get into good condition again, eh? All right, I'll put you there, but I'll warn you it's going to hurt for a while. I'm going to make you use some muscles you didn't know you had."

That speech, as delivered by a gymnasium director, is familiar to many a business man who has suddenly decided to rebuild a rundown body. No plan of exercise could be more harmful than one which so strains a man past 30 that muscles ache and call on energy to throw off the poison of fatigue.

Any cruising germ has its work made just that much easier when energy is used up in this manner. What these men need most in the beginning is stretching and gradual lengthening of the trunk muscles and plenty of fresh air. They never need any exercise so violent as to make them want to drop from sheer exhaustion.

Another point the youthful imitators of Nurmi should consider is that much of Nurmi's power is due to the perfect corset of trunk muscles which he has developed through years of effort. Nurmi never sways or wobbles on the track. He always runs straight.

No conscious effort is necessary to keep his body "set" from the time the pistol cracks until he breaks across the tape at the finish.

[Copyright by Public Ledger Company.]

Gans-Chavez Clash Tonight at Assembly

A packed house is expected to witness the Baby Gans-Phil Chavez ten-round main event at the Assembly Athletic Club tonight. Chavez has been beating some good boys around here since his arrival from Texas. Gans is a flashy 138-pounder with a good future in the rink business. He boxed at Vernon a couple of weeks back and made a hit with the fans. The boys will meet at catchweights as Chavez is a little heavier than Gans.

Sailor Larry, who has long been considered a top-notch middleweight, will start in his second bout since the ten round law has been in effect. Larry won his last battle by lacing Perry Blivens for ten rounds. He looked to be in his old form and is scheduled to clash with Joe Spain in tonight's six-round semifinal. Spain is an old Vernon four-rounder and was one of the toughest middleweights around here some years back. Should Larry win tonight, he might get a crack at Ernie Owens, Fred Neumerkle's lanky 165-pounder. Three other good bouts comprise the Assembly bill. They are as follows:

Bobby Pierce vs. Kid Barrington, 130 pounds, six rounds.

Eddie Hubeck vs. Kid Smith, 150 pounds, four rounds.

Kid Garcia vs. Kid Lucero, 125 pounds, four rounds, will raise the curtain. The Auditorium is located between Eighth and Ninth on Central avenue. Frank Holborow will referee the main event.

PAIRINGS IN RING EVENT ANNOUNCED

New York Commissioners Arrange Second Round of Elimination Tourney

[EXCLUSIVE DISPATCH]

NEW YORK, March 3.—Pairings in the second round in the lightweight elimination boxing tournament under the auspices of the New York Boxing Commission were made today at the offices of the commission. Three of the four bouts will be held at Madison Square Garden next Monday night as follows:

Jimmy Goodrich, Buffalo, vs. Clyde (K.O.) Jeakle of Toledo.

Benny Valgar of New York, vs. Basil Galiano of New Orleans.

Charley O'Connell of Cleveland, vs. Solly Seeman of New York.

The fourth pairing finds Tommy O'Brien of Milwaukee and Joe Benjamin of California as opponents. O'Brien's injured hand prevents him from fighting at present and the commission decided to postpone this bout until April 30, when it was held outdoors.

Ashmore Meets Freddy Wilder at Crown City

Sailor Ashmore, hard-hitting local 133-pounder gets his big test tomorrow night when he clashes with Freddy Wilder, classy Chicago lightweight in the ten-round main event at the Pasadena Armory fight show. Ashmore was one of the top-notch fighters in his class in California a few years ago, and he is attempting a come-back now. If he can lick Wilder, he will be in line for bigger bouts.

Wilder is a fancy boxer and has a long record of victories to his credit. He can hit and get away before his opponent knows what it is all about. Wilder is strongly favored to win over Ashmore, but there is going to be trouble before it's all over. Ashmore has an edge when it comes to staying power, and it is thought that he will wear Wilder down.

Sailor Kid Thorne and Jimmy Powell have the semi-wind-up. Both are at the top of their class and should display plenty of excitement. They will go over the six-round route. Joe Woods, former L.A.A.C. boxer and Chris Romo are on the card in the special event. Two other bouts complete the card.

MEARS PICKED TO LEAD HOLLY TEAM

Jim Mears, classy center on the Hollywood High School basketball team, City League champions in 1925, has been elected captain of the 1926 Foothiller quintet, according to a report received here yesterday. Mears played his first game with the Red and White squad and turned out to be one of the best court men in the city.

HOCKEY TEAMS IN TRIPLE T

Monarchs, Hollywood and L.A.A.C. Deadlock

Important Game Thursday to Decide Issue

Monarchs Hope to Make for Previous Defeat

Teams.	Won.	Lost.
Hollywood Athletic Club	1	
Monarchs	1	
Los Angeles Athletic Club		2

Tom Casey's powerful hockey team will go into Thursday night at the De Glace, meeting Tom Los Angeles Athletic Club

The Monarchs boast one greatest outfits in the country team is the heaviest in the league, averaging 180 the man, with such well-hockey stars as Churn brother of one of the hockey players in the world, himself recognized as one best. Churn has played championship outfits, and member of the Monarchs won the world's championship plays a good game and is stick handler.

Harry Whitnery, goal, member of the Winnipeg team and the Canadian All Bill Galbraith, defense, player and a hard rusher, played with the Winnipeg six years. Russ Clark defense or forward, while Donald covers right wing fense. He has played with championship teams in and is a good checker and shot.

Capt. Bill Shaver plays and is recognized as a great eral. He has a beautiful and a good head. Tommy coach of the home club. J. Holcomb and Charles Annandale's only match, Allen and Girard, 2 to C. P. Herberts and Rob- lost, 2 to 1, to combination of Leon Kel- O. N. Sebastian in the final

MIDWICK LOSES

Beverly Hills Los Angeles won W. W. Campbell and Hurley lost to the Mid- combination of Robert Hun- E. S. Armstrong, 3 to 0; Beaver and Maj. W. L. defeated A. Johnston and Motherhead in behalf of the club, 2½ to ½; George C. Jr., and Art Shafer de- G. Parker Toms and Eric 2½ to ½; Fred LeBlond, and J. H. Moulton, Jr., de- C. J. Lathrop and R. W. of Midwick, 2½ to ½. M. Arnelli and J. M. Fra- the last foursome for Los from L. W. Denison and Tait, 2 to 1.

UNEXPECTED

of the fact that they services of Arnold Statz this week, San Gabriel rose occasion to down Holly- 8½ to 6½, at San Gabriel. Dilsell and J. C. McDonald, in the first foursome for Gabriel, downed Jack Tarrant George Lance, 2 to 1; W. Wa- and Edwards lost to Earl and Jack Kemp of Holly- 3 to 0; Plank and Westcott and I. A. Thorson and Harry of Hollywood, 3 to 0; Andy and McCann lost to Stanley and W. S. Moore, 2½ to L. D. Cheney and Vic For- finished things up in style Gabriel by thumping Rich- and H. E. Blythe, 3 to 0.

WILSHIRE WINS

though they lost the undisput- question of second place in standings, Wilshire's men won by 3½-to-5½ victory over Vega. Wilshire lost in but foursome and tied one. The three were complete victo- A. C. Thompson and L. R. gave Flintridge its only indi- win when they defeated McBeth and J. H. Chap- 2 to 1, in the opening match. Henderson and Frank De- tied it up when they won by one score from Ralph Rey- and Joe Hegeman. It was even at the end of the third for A. A. French and El- alphs of Wilshire split three- with Bud Yoacum and S. L. all. Then Wilshire took a lead when Rush Estes Robert Tatum won by a 2-to-1 over A. W. Maine and A. E. Ward Blackburn and W. D. finished strong for Wil- defeating Lee Newton and Robbins, 3 to 0.

KETEERS TANGLE L. A. HIGH TONIGHT

third round of the L. A. Basketball Federation ship tournament will be the L. A. High School gym

heavy Shell Oil clashes with Broadway Department the fight Woodbury Business team mixes with Central High and the L. A. tackles the Brunswig Company. The standing of the teams at present time is as follows:

Y.M.C.A.	W.	L.	P.C.
Department Store	2	0	1.000
City Council	2	0	1.000
Business College	1	1	.500
Central High	1	1	.500
Junior High	0	2	.000
	0	2	.000

UNOLATHE UPSE

[EXCLUSIVE DISPATC

DIEGO, March 3.—Run- the Irwin sprinter, caused the biggest upsets of the by winning the feature han- six furlongs at Tia Juana price was 35 to 1, while on favorite, Martha Mar- head outside the money. California bred horse, which flashes of form this sea- the won the handicap worth and a half over San- Juanistha was held in re- the first half, running be- hatchord and Nellie A. and down closed with a rush kept all opposition aside.

Back of every big swing in popular taste is a reason



Such popularity must be deserved

We state it as our honest belief that the tobaccos used in Chesterfield are of finer quality [and hence of better taste] than in any other cigarette at the price.

Liggett & Myers Tobacco Co.

gular Meet

HOCKEY TEAMS IN TRIPLE TIE

Monarchs, Hollywood A.C. and L.A.A.C. Deadlocked

Important Game Thursday to Decide Issue

Monarchs Hope to Make Up for Previous Defeat

Teams.	Won.	Lost.	P. C.
Hollywood Athletic Club	1	1	.500
Monarchs	1	1	.500
Los Angeles Athletic Club	1	1	.500

Tom Casey's powerful Monarch hockey team will go into action Thursday night at the the Palais De Glace, meeting Tom Howard's Los Angeles Athletic Club team.

The Monarchs boast one of the greatest outfits in the country, this team is the heaviest in the league, averaging 190 pounds to the man, with such well-known hockey stars as Chum Irvine, brother of one of the greatest hockey players in the world, and himself recognized as one of the best. Chum has played on championship outfits, and was a member of the Monarchs when they won the world's championship. He plays a good game and is a good stick handler.

Harry Whinery, goal, was a member of the Winnipeg hockey team and the Canadian All Star. Bill Galbraith, defense, is a star player and a hard rusher. He played with the Winnipeg team for six years. Russ Clark is used at defense or forward, while Don McDonald covers right wing or defense. He has played with several championship teams in Vancouver and is a good checker and a hard shot.

Capt. Bill Shaver plays left wing and is recognized as a great general. He has a beautiful stride and a good head. Tommy Morris, coach of the Monarchs, expects the boys to cop the league title, and has them out every week and keeps the squad in good shape.

It should be a great game, and the Monarchs should win if they play as they can. Last week they defeated Hollywood A.C. Last night the Movie City club defeated the L.A.A.C., and earlier the Monarchs lost to the Los Angeles outfit, which goes to show that nobody knows who's who and why.

The game will start promptly at 8:30 p.m. The Palais De Glace is located on Melrose and Vermont avenues.

VENICE SENIORS COP BASKETBALL SERIES

Seniors of Venice High School won the annual interclass basketball series. The juniors, last year's winners, were expected to repeat, but were beaten by both the sophomores and haughty seniors.

The sophomores surprised with an excellent bid for the interclass pennant. The work of Wilmeth and Capp, senior forwards, was noted big a handicap for the second-year men to surmount.

Rancho Gains on Leading Beverly Golfers in Interclub Play

...ADERS ARE STILL BUNCHED

...ive and Rancho in Tie for Second Place

...Gabriel Comes Through to Down Hollywood

...ick Bows to Beverly Mm. 9 1-2 to 5 1-2

BY CHARLES WEST

CLUB STANDING

	76½
	76
	70
	64
	63½
	61½
	52½

...Beverly Results

...Annandale, 6½.
...Rancho, 5½.
...Hollywood, 5½.
...Gabriel, 5½.
...Hollywood, 6½.

...victory of a convincing victory over the Annandale representatives yesterday, the Rancho Golf team climbed slightly on the leading Los Angeles Country Club tennet in the competition for ...ub championship, moving ...e to within 3 and a fraction ...ks of the Beverly Hills ...Midwick retained its ...ition by a hairline over ...while San Gabriel unexpectedly defeated Hollywood, but ...ld not enough to climb out ...ird position.

...ook four out of five ...their affair with Annandale, which was held at Rancho ...ntes, by 4½ to ½ from C. P. ...Frank Chaffee, while ...Dr. Seddon downed H. ...J. Merrill, 2 to 1 for ...of the home club. J. ...and Charles Ranchandale's only match-...ake and Girard, 2 to ...P. Herberts and Rob...lost, 2 to 1, to ...ination of Leon Kel...Sebastian in the final

...WICK LOSES

...Ellis Los Angeles won ...W. W. Campbell and ...lost to the Mid...ation of Robert Hun...Armstrong, 3 to 0; ...and Maj. W. L. ...defeated A. Johnston and ...Holland in behalf of the ...½ to ½; George C. ...and Art Shafer de...Parker Toms and Eric ...½ to ½; Fred LaBlond, ...E. Moulton, Jr., de...Lathrop and S. W. ...Midwick, 2½ to ½. ...Linnell and J. M. Fra...to 1.

...EFEATED

...of the fact that they ...victims of Arnold Stutz ...son, San Gabriel rose ...rooms to down Holly...½ to 5½, at San Gabriel. ...and J. C. McDonald, ...in the first foursome for ...downed Jack Tarrant ...Lance, 2 to 1; W. Wa...Edwards lost to Earl ...and Jack Kamp of Holly...½ to ½; Frank and Westcott ...A. Thorson and Harry ...of Hollywood, 3 to 0; Andy ...McCann lost to Stanley ...and W. S. Moore, 2½ to ...D. Casey and Vic Forbes ...things up in style ...blanked by thumping Richard E. Blythe, 3 to 0.

...TERMORE WINS

...they lost the undisputed ...of second place in ...Wilshire's men won ...½-to-5½ victory over ...Wilshire lost in but ...and tied one. The ...were complete victo...C. Thompson and L. R. ...Fairridge its only indi...when they defeated ...Roberts and J. H. Chap...in the opening match. ...Anderson and Frank De...up when they won by ...votes from Ralph Reyand Joe Hegeman. It was ...at the end of the third ...A. A. French and El...of Wilshire split three ...Rod Yoakum and S. L. ...Then Wilshire took a ...and when Rush Estes ...Tatum won by a 2-to-1 ...A. W. Maine and A. E. ...Blackburn and W. D. ...added strong for Wil...Lee Newton and ...3 to 0.

...TERS TANGLE ...A. HIGH TONIGHT

...final round of the L. A. ...Basketball Federation ...tournament will be ...L. A. High School gym

...Hall Oil clashes with ...Broadway Department ...Woodbury Business ...nites with Central ...High and the L. A. ...Manual Arts and the Brunswig ...Factory. ...ores of the teams at ...time is as follows:

	W.	L.	P. C.
...Oil	1	0	1.000
...Woodbury	1	0	1.000
...Arts	0	1	.000
...Factory	0	1	.000

...Brunswig Factory 3, Manual Arts 0.

...NOLATHE UPSETS DOPE

[EXCLUSIVE DISPATCH]

...HICAGO, March 3.—Run...Irwin sprinter, caused ...biggest upsets of the ...opening the feature han...Tuesday at Tia Juana ...Irwin won it to 1, while ...Martha Mar...outside the money. ...out of form this sea...on the handicap ...and a half over San...was held in re...half running be...and Nellie A. and ...ended with a rush ...opposition aside. ...was a good winning ...Irwin, a Chicago ...Mr. Irwin, ...

...won; Sanostora (Hooper,) second; Water Shot (Ellis,) third. Time :56 1-5.

Second race, five and one-half furlongs: Norbert Roser (Fisher,) won; Crest (Baker,) second; Rattan (Penn,) third. Time 1:16 3-5.

Third race, five furlongs: Oil Lady (Berg,) won; Miss Prosperity (Ellis,) second; Nanona (Sylvia,) third. Time 1:02 3-5.

Fourth race, mile and seventy yards: Tia Harvey (Craig,) won; Alamoor (Miller,) second; Donatello (Hooper,) third. Time 1:47 4-5.

Fifth race, six furlongs: Sing On (Martenson,) won; Ron Lee (Elston,) second; Favorite (Ross,) third. Time 1:13 3-5.

Sixth race, six furlongs: Ramany Rye (Walls,) won; Sore Fire (Roberts,) second; Rockford (Wilson,) third. Time 1:13.

Seventh race, six furlongs: Runelathe (Edwards,) won; Sanford (Roberts,) second; Nellie A. (Haviland,) third. Time 1:18.

Eighth race, mile and sixteenth: Cruzem (Martenson,) won; Zealot (Fisher,) second; Juno Fir (Elston,) third. Time 1:47.

Ninth race, one mile: Sweet Grass (Hoagland,) won; Centurion (McHugh,) second; Willard The Wizard (Hutton,) third. Time 1:41 3-5.

RABBIT PUNCHES

BY PAUL LOWRY



JIMMY DAUGHERTY with his lumbago back wasn't very keen about refereeing the recent Benjamin-Silver two-man elimination affair in San Francisco, but since the lumbago has gone merrily on its way and flattering words about his work have rolled in by the score he feels like a man with a new wife before she begins naming his hours out.

Daugherty didn't seek the assignment in the first place; it sought him. Because of the intense rivalry between Benjamin and Silver and because the match was very important, deciding who should enter the second round in the chase for Benny Leonard's crown, there was a lot of loose and bitter talk about the referee.

Commissioner William S. Hanlon decided the only way to settle the argument was to select a man of national reputation. He chose Daugherty, a man who has worked many of the biggest battles of the last decade, including the Dempsey-Gibbons brawl at Shelby—a man who has a gilt-edge reputation for integrity, zeal and courage.

* * *

The first answer Hanlon received was a decided "no." The commissioner tacked and struck a vital blow; it was for the good of the boxing game that Daugherty's services were needed. The shot found its mark. Daugherty recapitulated. He loves the boxing game, and he wanted to see it get the right kind of a start in California. He went into the ring in spite of a back that scarcely permitted him to walk without almost doubling up. Charley Harvey put him in plasters before the bout, and Daugherty scored perfectly all day.

Among the many nice things said about Daugherty was the dandy letter he received from Commissioner Hanlon. It runs as follows:

"Dear Mr. Daugherty:

"Sorry I did not have the opportunity of personally thanking you for the very valuable service you rendered the boxing game in California, Harry Morrison (promoter of Benjamin-Silver bout) and myself.

"It is most unfortunate that you have not been present to hear the million nice things that have been said and are being said (and most deservedly) regarding you.

"Please accept my mere 'thanks' until I can in some other way reciprocate.

"Very truly yours,
"W. S. HANLON."

* * *

Jimmy McLarnin, the "Dublin Flash," is back in the city, providing an occasion for several of the ambitious boys hereabouts to rise up and squawk about a match with him.

There is Pal Moore, the Memphis bantie, who probably has more reason for desiring a match than most of the other contenders. Pal fought a four-round draw with Jimmy before the holidays, but the decision was not unanimous, as many of the ringsiders believed Moore deserved the decision.

Pal is traveling back to El Paso for a return bout with McCoy next Monday night, but after that he is eager to tackle McLarnin, particularly, or Fidel LaBarba, Silva or any others who want his meat.

* * *

A sports writer in the El Paso Herald gives Moore credit for being pursued by a jinx that enables him to win fights and lose the decision. He cites two fights that came under his observation—the Jimmy Wilde fight in London and the recent McCoy bout. His comment follows:

"Pal Moore is chased by a persistent jinx that enables him time and again to win a fight and lose a decision.

"On July 17, 1919, the writer saw the Memphis bantam fight fifteen fast rounds with Jimmy Wilde in London. The following day the city watched the victory parade of the Allied forces. It was England's hour of rejoicing and the evening papers carried detailed accounts of the splendor of the manifestation, but gave equal space to the story of how an American fighter battled the greatest little boxer in England's history all over the ring, and then lost out through the poor judgment of a referee.

"Moore fought at Fort Bliss last night in much the same style as on the occasion that the writer last saw him in action, but he won the fight by a wider margin. McCoy was given the decision.

"In his London fight Pal Moore carried away a $15,000 cut on the gate receipts. His share of last night's receipts was less than one-tenth that amount; but it was the same Pal Moore that whipped Wilde, and if he has lost any of his speed or cleverness it is not apparent."

MIDWICK STEPS OUT IN FRONT

Increases Lead in Play for Women's Golf Title

Hollywood Drops Behind in Interclub Standing

Los Angeles Close Third With Flintridge Next

TEA STANDINGS

Midwick	73½
Hollywood	61
Los Angeles	60½
Flintridge	54
San Gabriel	50
Brentwood	50
Wilshire	45
Annandale	32½
Hillcrest	32½
California	17½
	14½

Yesterday's Results
Midwick, 8½; Wilshire, ½.
San Gabriel, 7; Hillcrest, 2.
Flintridge, 6; California, 3.
Los Angeles, 6; Hollywood, 3.
Brentwood, 5; Annandale, 1.

The Midwick Country Club's golf team seems to be making a runaway thing of the interclub championship, having held the lead since the first matches were played, and drawing away from the other clubs in yesterday's competition by an emphatic victory over the Wilshire Country Club players at Midwick, 8 1-2 to 1-2. The Los Angeles Country Club climbed within a half-point of the Hollywood Country Club players by trimming them on their own links yesterday, 6 to 3. Except that Annandale moved into a tie with Wilshire for seventh place, the positions of the various clubs remain unchanged.

Miss Ann Webster and Miss Ruth Kilian, playing in the first foursome for Hollywood, maintained their undefeated record by defeating Mrs. C. M. Midgley and Mrs. George Weber, 2 1-2 to 1-2, while Los Angeles won the other two matches, Mrs. H. B. Hammond and Mrs. John Worley defeating Mrs. E. F. Stanton and Mrs. A. F. Trabue, 2 1-2 to 1-2, and Mrs. H. Voorhees and Mrs. A. Shore downing Mrs. A. C. Lillie and Mrs. W. P. Lohman, 3 to 0.

Flintridge climbed close to the leaders with a victory over California at California, 6 to 3, as follows: Mrs. Gregg Lifur and Mrs. Green defeated Mrs. F. S. Hardin and Mrs. Bishop of Flintridge, 3 to 0. Mrs. Witmer and Mrs. Robbins defeated Mrs. Pryor and Mrs. Nelson, 3 to 0, and Mrs. A. W. Maine and Mrs. Julia Lockwood defeated Mrs. Jenkins and Mrs. Converse, 3 to 0.

Midwick won every match, the invulnerable combination of Mrs. Dorothy B. Hill and Miss Margaret scoring a 3-to-0 victory over Mrs. J. H. Meyering and Mrs. Ted Haas of Wilshire, Mrs. Guy Cochran and Miss Maude Bell winning, 2½ to ½ from Mrs. T. H. Pike and Mrs. H. Belden, while Miss M. Bush and Mrs. Bradley defeated Mrs. A. G. Wilkes and Mrs. Glen Duncan, 3 to 0.

San Gabriel triumphed, 7 to 2 over Hillcrest at Hillcrest. Miss Marion Adler and Mrs. Adolf Frankel won Hillcrest's only points, by downing Mrs. Miller and Mrs. Sheppard, 1 to 1, while Mrs. John Clark and Mrs. C. W. Cook scored a 3-to-0 victory over Mrs. H. Grossman and Mrs. Curt Rosenthal, and Mrs. Baruch and Mrs. Lee losing all 3 points to San Gabriel in the final foursome.

WALKER DEFIES TONY FUENTE

(Continued from First Page)

Tuesday. If he should knock Huffman out he would be a tremendous card with Walker. But if he turns out to be a false alarm with a carefully prepared reputation, as a lot of wise ones suspect, Tony can start looking for another bean-picking job.

Walker is all heated up over the attempt of Duffy to dictate to him where their proposed match shall be held. Duffy has been offered $10,000 by Doyle to fight Walker here. Duffy wants to switch it to San Francisco.

Walker says nothing doing. He's champion and if Duffy won't listen to the champion's dictation he's out of luck and more thousands in money than he ever saw before in his life.

As Walker points out, Duffy can't make $10,000 with any other three-middleweights in the business. He's cutting off his tongue to spite his face by turning down a Walker match here.

Solly Harris Talks

Solly Harris, one-half the managerial firm of Peary and Harris, which looks after the destinies of "Skyscraper" Ralph Smith, takes us to task over a sad error in our columns yesterday morning.

On Doyle's heavyweight elimination card next Tuesday we referred to the Bob Roper-Smith go as a semi-wind-up. "Peewee" Solly says it ain't so, that it's a double main event, with Roper and Smith probably furnishing more real fighting than the other half of the main event—Fuente and Huffman.

Incidentally Bob Peary is feeding Smith a lot of beans and molasses this week. He says the Americans won a war from the Mexicans on beans and molasses many years ago, and he believes mebbe Smith can lick Roper the same way next Tuesday.

Champ Goes North

The featherweight champion, Kid Kaplan, and his staff got away last night and will be in San Francisco this morning to start training at the Royal Athletic Club for the go with Johnny Farr in Oakland next Wednesday.

Scotty Montieth, his manager, goes north tonight. Those who left with Kaplan were Jackie Snyder, Tracy Ferguson, Joe Beasley, the financial manager of the Kaplan party, and Benn Judd, rubber. Snyder and Ferguson are on the same card as Kaplan.

DETROIT NEVER LAST

In twenty-four years of the American League baseball race the Detroit team never finished last.

COOLIDGE SEES MARATHON

[BY A. P. NIGHT WIRE]

WASHINGTON, March 3.—President Coolidge found time today at the end of the regular brief Cabinet session to witness the finish of the ten-mile modified Marathon race staged by the Washington Post, which ended at the White House grounds. White Michelsen of East Portchester, N. Y., led the field of 150 runners to the finish line. President Coolidge congratulated him.

OBSERVATIONS



BY THE INNOCENT BYSTANDER, BILL HENRY

UNLESS we miss our guess, there is likely to be a whole flock of brand-new intercollegiate track and field records made this year during the course of the season. It is perfectly true that U.S.C. with its horde of wonderful athletes is able to overshadow the situation locally as far as team competition is concerned, but the smaller schools have enough young demons in various events to—through individual competition — force somebody to bust a few records.

The only records that really look safe are those made by the distinguished and fleet-footed Mr. Paddock over the sprint distance. Nobody is likely to crack those for some little time to come without the aid of a motorcycle or other means of locomotion. But there are some other records which, while fast, are likely to go by the boards this year.

* * *

Unless we're mistaken, Yale Marta holds the existing record in Southern California for the 400 meters at 49.9, and in all probability tied the mark of 49s. flat made several years ago by Colin Kilby of Redlands University. Unfortunately Marta was not timed over that distance when he made his famous race with Johnny Powers at the Coliseum.

This year Marta ought to run the quarter in less than 49s. If he gets any competition. He'll probably have to run that fast up at Palo Alto, but that won't count as a Southern California record. There doesn't seem to be another quarter-miler down here capable of pushing him to such a record, unless young Mr. Torkelson breaks loose again as he did for a couple of races last season.

* * *

Our recollection of the 880-yard record is likewise somewhat dim. When Beebe of Anaheim was running for U. S.C. many years ago he made the 880 in 1:58 4-5, unless we're mistaken, on the old Bovard Field track, which ran through a tunnel. Last year Niersbach of U.S.C. got under 1:57, but it seems to us that it was over the 800-meter rather than the half-mile.

Anyhow, there ought to be considerable of a race this year between Niersbach and little Montgomery from Occidental. Montgomery was sick last year and didn't get going until way late in the season, when he sprang a big surprise by capturing the conference half-mile. This year he has been sick again, but showed his mettle when he clipped off the final 440 in the relay meet the other day in less than 51s. He ought to make Niersbach ramble.

* * *

Young Nick Carter of Occidental, running his final year, should get under Bill Himrod's long-standing mile record of 4:26 4-5 this season. Last year Nick came pretty close to it, with nobody anywhere near him, and this year, with Mike Ellwood, Carl Plate and Les Heilman of U.S.C., and that new young Pomona miler, Rentschler, to push him, he ought to break it or make one of them do it.

If either Les Heilman of U.S.C. or Bill Snyder of Pomona doesn't get under 10 minutes in the two-mile this year, it certainly looks bad, as both came close to it last year. Dye has already beaten 15s. for the 120-yard hurdles, and Morton Kaer, after he gets through fussing around with basketball, ought to get down to 24s. flat over the low sticks, with the assistance of Maxwell of Pomona.

Chariot Race Featured at Ascot Sunday

Determined to cause the combination horse and auto racing program scheduled for next Sunday afternoon at Ascot Speedway to be replete with equine and gasoline thrillers Bob Anderson, director-general of the affair, last night added a three-cornered chariot race to the long program.

The event will be titled the Ben Hur Dash and Fred Niblo, director of the film production bearing that name, recently completed in Italy, has been invited to start the race. One of the best chariot drivers in the country, Bob Clark of Ventura, has filed his entry. The other contestants will be selected from among experienced handlers of the four-horse sport.

Among the owners of fast horses who have entered the seven-horse events are R. H. Baker, of Los Angeles; Frank Gacedes and Charles Duncan of Puente; Tom Mangan of Riverside; Al Meyers, Leslie Warner C. Eagles, J. C. Flores and Harry Preston.

HARRY DEFTY PICKED TO SUCCEED NELSON

Harry Defty, prominent local baseball man, has been elected secretary of the Greater Southern California Baseball Association, according to an announcement made here yesterday. Defty succeeds Harry Nelson, who held the position for several years, Nelson is taking a position in a baseball league at Mesa, Ariz.

J. A. RANKIN TO DEFEND TITLE

Coast Senior Championship at Stake in Tourney

A. D. S. Johnston Looms as a Strong Contender

Silver Putter to be Given to Medalist

Over 100 golfers who have passed the half-century mark will compete today and tomorrow in the annual Pacific Coast Senior championship at the Midwick Country Club. The field is the largest in the history of the event, and is much stronger than last year, so it looks as though the defending champion, J. A. Rankin, is faced with a tremendous task in defending his title.

The affair will be a medal play handicap event, with competition divided into five classes, according to age. Golfers of 70 and over will hold the spotlight, competing in Class E, while the four other classes will be made up of golfers separated into divisions at five-year intervals beginning at fifty.

Moreover, there will be a grand prize competition in addition to the contest by age groups. The player who makes the best score for thirty-six holes, irrespective of his age group classification, will win the grand prize and acquire the senior championship title of the Pacific Coast.

Then there will be prizes in each of the age groups, from 50 years up. The first group will be players of 50 to 54 years, inclusive; the second from 55 to 59, inclusive; the third from 60 to 64, inclusive; the fourth from 65 to 69, inclusive; and the fifth from 70 years up.

In each group a trophy will be awarded for the best gross score for thirty-six holes, another for the best net score for this distance and still another for the best eighteen-hole score selected from the two days play.

Everybody has a chance. Josiah Collins, senior Northwest champion and president of the Senior Northwest Association, is here and is going to try and take the silver putter north with him. A. D. S. Johnston of Midwick hopes to keep it here and will play in the tournament as will Arthur Braley, member of the Wilshire Inter-Club team. Law Hamilton of LaCumbre Golf and Country Club of Santa Barbara and John Perrin of Midwick and San Francisco are also expected.

Annandale will send W. W. Lefthead, W. K. Jewett, Tom Collins, Tom Sizer, J. M. Marsnall, W. S. Severance, George P. Cratts, J. J. Crawley, J. R. Martin, F. W. Goakes, Bert and Frank Smith.

Other entrants are F. E. McGuerrin of Sequoyah golf club, Oakland; Wm. F. Luick and Harry B. Fuller of Milwaukee, Robert Pitcairn, Harold McWilliams, F. P. Hixon, George Mouser, George P. Doan, Thos. H. Stevens, C. F. Burnsides, T. C. Denehy and H. M. Taggart of Midwick.

Answering the request of winter visitors who are not members of local clubs, the Greens Committee has decided to open the tournament to visitors who are members of any club which in turn is a member of the U.S.G.A.

ANGELS HAVE GREAT STAFF

(Continued from First Page)

teams. Games are scheduled for the remainder of the week.

Bill Essick's Tigers will have their first practice tilt Sunday at Maier Park, where they tangle with Harry Johnson's White King Soaps, Winter League champs. The Soapsters should give the Bengals some competition, but they will be without the services of Wally Hood, Doc Crandall, George Payne and Buzz Arlett, who are not allowed to take part in any games with outside clubs now that spring training has started.

PETE HITS HARD

Pete Schneider, the Bengal bambino, continues his hard hitting at Maier Park. Pete hit one clear over the outside fence for the longest drive ever seen at the Vernon playgrounds.

The Vernon hold-outs are slowly, but surely, getting into line. Ed Bryan and Denny Murphy have agreed to terms, so Ike Wolfer, Red Oldham, Ken Penner and Charley Deal are now the only ones balking at signing contracts. Secretary Howard Lorenz believes that these four will join the ranks soon.

Branch Rickey, manager of the St. Louis Cardinals, who are doing their training at Stockton, believes in giving his players plenty of work. The Cards have played a practice game every day since their fourth day in camp. Most of the contests are with Sacramento, but next Monday the St. Louis gang will travel to Hanford for a crack at the Kansas City Blues.

LINCOLN HIGH NINE JOURNEYS TO VENICE

Lincoln High School's diamond team will journey Venice-ward this afternoon for a tussle with the Venice preps on the latters diamond. The Gondoliers are causing quite a little commotion in Bay League circles. They split two games with Jefferson.

On Thursday afternoon the seaside nine will come to Los Angeles to take on the L. A. High aggregation. The Venetians face the coming season with optimism.

RICHARDS GIVEN BEST CHANCE TO TOPPLE TILDEN

[BY A. P. NIGHT WIRE]

NEW YORK, March 3.—Until last season's stirring season the experts who had been predicting annually that Vincent Richards would break through to the top of the tennis heap had little real cause for satisfaction. In fact, a conviction became pretty well grounded that he would never reach the ultimate peak, but as though reaching his second wind, Richards leaped forward in 1924 with such startling strides that he dislodged "Little Bill" Johnston from the number 2 ranking position and came perilously close to topping Big Bill Tilden in the national championship singles.

There remained no doubt in the minds of observers at the close of last session that Richards had "arrived." This year, with the natural expectation of further improvement in his game he stands out as the one player having the best chance of threatening Tilden's five-year reign. Observers here do not overlook the possibility of a comeback by Johnston, who forms the remaining link in America's "Big Three," but the Californian has passed his peak while Richards, young, ambitious, is on the upgrade.

Much of Richards's improvement last season was due to development of a stronger service and the addition of weight which increased his power and endurance. These were factors he most needed to reinforce the versatility he had acquired as a protege of Tilden.

Most of Richards's meteoric progress has linked with the influence of the present national champion. His first national triumph came in 1917, when, as a youth of 14, he won the boys' championship. A year later he startled the tennis world by winning the national turf court doubles with Tilden, a victory which was repeated in 1921 and 1922.

Micko Wins in Feature Race at Ice Palace

Johnny Micko, one of the fastest skaters in the world, thrilled a crowd estimated at more than 3500 when he won the Harold Lloyd Trophy at the Palais de Glace, finishing first in the long grind. Micko turned in one of the best victories ever seen on the ice and was given a big hand when he finished. Al Jacobson of Los Angeles was second and Hal Raphael of New York came in third.

Micko got away to a fast start and, with the exception of a few times when either Jacobson or Raphael challenged his lead, had little trouble. Although there were several other famous skaters entered, the fast pace set by the other three soon outdistanced them.

Bert Clarke, the famous ice comedian, entertained the crowd before the race with a few queer antics. Officials of the Palais de Glace declared that it is probably a new record for attendance at any skating entertainment.

DOPE IS UPSET BY DODE BERCOT

(Continued from First Page)

the third when he dropped Powell with a right and left to the button. The curtain-raiser resulted in Morris Eagleson getting a decision over Danny Carlson after four rounds of slam-bang scrapping.

JAKE SCHAEFER REGAINS TITLE

(Continued from First Page)

ings Hagenlacher showed very visible signs of the great strain under which he was laboring and missed many shots that he would have made ordinarily. The score by innings:

Newcombs, 144, 122, 18, 85, 99, 0, 13, 9; total, 490. Innings, 8. Average, 80.
Hagenlacher, 125, 40, 0, 40, 3, 5, 46, 1; total, 254. Innings, 8. Average, 31 6-8.

CHILHOWEE ARRIVES FOR BORDER RACES

[BY A. P. NIGHT WIRE]

SAN DIEGO, March 3.—Chilowee, crack distance runner, which reached top form recently at the New Orleans track, and Elector, recently bought by the La Brea stable of Los Angeles, arrived here from New Orleans tonight to start training for some of the star events on the Tia Juana Jockey Club's schedule. Chilhowee probably will carry top weight in the big Coffroth handicap. He holds two American records, for a mile and an eighth and a mile and three-quarters.

FEMININE SOPHS WIN

[EXCLUSIVE DISPATCH]

PORTERVILLE, March 3.—School championship in a series of interclass games has been won by the sophomore girls' baseball team of Porterville Union High School. The sophomore team first defeated the freshmen, and the juniors won from the seniors and were then defeated by the sophomores in a final game.

PREP TOURNEY STARTS

Play in the final round of the Southern California High School basketball tournament will begin tomorrow afternoon at the University of Southern California basketball pavilion, according to an announcement made here last night by R. E. Squires, C.I.F. basketball manager. Squires said that the majority of the games would be played in the evening.

Nine teams have survived the first round of play and they will meet at the Trojan pavilion in two rounds, finally finishing Saturday, the 14th inst. The teams still in the tournament are: Anaheim, Ramona, Chino, Long Beach, San Bernardino, Alhambra, Perris, Huntington Park and Templeton.

Anaheim meets Ramona tomorrow afternoon for the right to meet Chino in the evening. Next Saturday night, at 7 o'clock, Long Beach plays San Bernardino, Alhambra meets Perris at 8 and Huntington Park takes on Templeton at 9 o'clock. The finals will be held a week from Saturday.

Young's Speedy Shoes for Men



An $8 Shoe for $6.50

Snappy styles that fit. They put the mind and feet at ease. Try them on and see. No obligation.

Saturday Evenings 'till 10

9 Convenient Stores
All Over Town
(More Soon)

216 W. Fourth St.
147 W. Fifth St.
212 W. Sixth St.
506 W. Sixth St.
432 W. Eighth St.*
426 So. Broadway
514 South Broadway
6672 Hollywood Blvd.
10 Pine Av. Long Beach*

*Stores Recently Opened

117

Do You Know

Your Car

can be refinished in Paint or Lacquer at a Saving of TIME and MONEY

OLD PAINT ENTIRELY REMOVED FINISHED IN ANY COLOR

Body and Fender Repairs, Top Work, Seat Covers, Nickel Plating

SOMETHING NEW
TIMPE' PROCESS
Renews Your Top and Upholstery

W. Walter Moore Corp.

112 W. Twelfth St. · 4120 Moneta Ave.
MAin 6412 Axridge 2970

LONDON DRY

$250 MEMBERSHIPS RIGHT NOW FOR $10.00
Will be $25.00 after March 15th
GOOD HOPE GUN AND COUNTRY CLUB
322 Black Building Los Angeles

Young-Garcia Box Tonight at San Fernando

Matchmaker John Sweeney of the San Fernando Valley Coliseum has carded Frankie Garcia, the flashy Mexican featherweight from these parts, with Billy Young, the Vancouver slugger, for tonight's ten-round main event.

Both of these lads like the heavy milling and are not roommates, and are very popular in the valley district and should play to a capacity house. Teddy Adams and Johnny Holly hold the limelight in the semi-wind-up over the six-round route. They are middleweights.

Willie O'Brien and Rattling Check, two fairly fast featherweights, have a date with each other in the special event scheduled for six rounds.

Teddy Roberts will mix it with Mel Manning at 120 pounds. Four rounds. Ray Sotelo and Al Medrano will open the thirty rounds of boxing. They are bantams. Four rounds. Johnny Schiff, referee. John Sweeney, announcer.

TIGER DATES ANNOUNCED

Princeton track team will stage its annual dual meet with Harvard at Cambridge, May 23. Yale will meet Princeton, May 16.

Los Angeles' Leading Turkish Bath
311-313 So. Main St.
Largest, Newest and Finest Equipped Baths in the City.
Oxygenized Hot and Steam Room.
PROFESSIONAL RUBBERS AND MASSEURS.
Day Bath and Bed.....$1.00
Night Bath and Bed.....$1.50
Shower or Tub Bath.....35c
Blood Washing, Intestinal Baths.

HOLLYWOOD LEGION STADIUM
HOLLYWOOD BLVD. AT E. GRITNEY
BOXING
7 MIGHTY BOUTS 7

Assembly Auditorium Athletic Club
325 Central Avenue
BOXING TONIGHT
BABY GANS vs.
PHIL CHAVEZ
(10 Rounds)
SAILOR LARRY vs.
JOE SPAIN
(6 Rounds)
Three High Class Preliminaries
Prices, $1.00 and $2.00, Plus War Tax.

A CHUCKLE FOR EVERYBODY



LOCAL LAUGHS

Each week The Times produces a film entitled "Local Laughs," consisting of the fifteen best jokes submitted by local people. Weekly prizes are paid of $5, $3, $2, and twelve of $1 each. A list of theaters shewing the film, together with rules for submitting jokes are given daily in a coupon in The Times. Prize-winning jokes, and names and addresses of winners, appear only on the screen. Jokes receiving honorable mention will be given a place of honor on The Times comic page each week-day, and each of these contributors will receive a souvenir of acknowledgment.



"Guess I'll have to start using rouge again."
"Why?"
"'Cause the skirts are getting longer."
H. J. Koehn, 3922 West Twenty-seventh street, city.



"I wouldn't cry like that if I were you."
"Well, you can cry any way you like, but this is my way."
L. Kiskoff, 1624 Exposition Boulevard, city.

"Mother, this book says that in the ocean the big fish eat the little sardines. Is that true?"
"I believe so."
"How do they open the cans?"
E. Winslow, 3210 East Fourth street, city.



"How high should a girl raise her skirt on a rainy day?"
"I don't know. I'm afraid I'm too bashful to answer that question."
"Why, a little above two feet."
Mrs. L. Cole, 2809 West Eleventh street, city.

THE GUMPS—WHY WORRY?



The Minute that Seems a Year. By GLUYAS WILLIAMS



GASOLINE ALLEY — Where There's a Will There's a Way



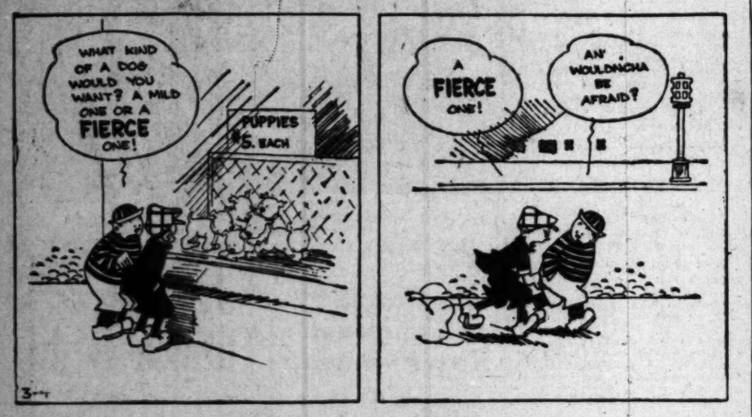
WINNIE WINKLE, THE BREADWINNER: T[illegible] Have to Pick Up Their Supper



REG'LAR FELLERS

Copyright, 1925, by the Bell Syndicate, Inc. Trade Mark Reg. U. S. Pat. Off.

He Knows What He Wants — By Gene Byrnes



ALONG FIGUEROA STREET — Actions Speak Louder Than Words



HAROLD TEEN—AT THE CADET PROM



WEDNESDAY MORNING.

PROTEST MADE ON SHIP SEIZURE

American Legation Delivers Note to Chinese

Detention and Abduction Are Called Affront to Flag

Satisfactory Settlement With Consul Requested

[BY CABLE AND ASSOCIATED PRESS]
PEKING, March 3.—The American Legation today delivered a protest to the Chinese Foreign Office regarding the seizure of the steamer Chinehuen on February last, by Kwelchow troops. The note deplores the drowning of three Chinese whose sampan was sunk by the Chinehuen, but protests against the local authorities boarding the vessel and forcibly advising the captain and detaining the ship. These actions, the note says, constitute an affront to the American flag and also a violation of the American treaty rights.

The legation asked the Chinese government to instruct the provincial and military authorities to arrange a satisfactory settlement with the American Consul at Hankow.

Dispatches from Peking on Feb-

The ST
You'll
Young m
by Stetso
the right
English fl
in mauve
and Mani
SILVE
SIXTH
Hart Schaff
quality of So
not change
blend stands
COFFEE INSURA
If at any time you do not c
Schilling Coffee the best c
be found, I will return your
There is but one
sealed i



PROTEST MADE ON SHIP SEIZURE

American Legation Delivers Note to Chinese

Detention and Abduction Are Called Affront to Flag

Satisfactory Settlement With Consul Requested

BY CABLE AND ASSOCIATED PRESS

PEKING, March 3.—The American Legation today delivered a note to the Chinese Foreign Office regarding the seizure of the steamer Chinehuen on February 21st, by Kweichow troops. The note declares the drowning of three of the ship's crew when a sampan was sunk by the Chinehuen, but protests that the local authorities boarded the vessel and forcibly addressed the captain and detaining him. These actions, the note declares, constitute an affront to the American flag and also a violation of the American treaty rights.

The legation asked the Chinese government to instruct the provincial military authorities to arrive at a satisfactory settlement with the American Consul at Hankow.

Dispatches from Peking on February 21, last, told of the seizure of the steamer Chinehuen and the arrest and detention of Capt. Hawley, the vessel's skipper. The ship was flying the American flag. It was reported the seizure and arrest were due to the drowning of a Chinese major and two Chinese soldiers while they were apparently trying to board the craft. Later dispatches announced that Capt. Hawley had been released and the steamer permitted to proceed.

A projected mill in Canada will produce 1000 tons of wire a day

OBSEQUIES ARE HIS AVOCATION

St. Louis Man Attendant At Hundreds of Funerals by Choice

[EXCLUSIVE DISPATCH]

ST. LOUIS, March 3.—William Brockmeier of this city, as marshal for more than half of the Masonic lodges here, has attended 1705 funerals in the last fourteen years. Brockmeier is a stationary engineer on a night shift, leaving a good portion of the day for superintending funerals. His only compensation is the service he feels he is doing his fellow men.

SIX-WEEK NEW YEAR HIS STYLE

Alberta Farmer's Jaunt to City Lengthy; Can't See Why All the Fuss

[EXCLUSIVE DISPATCH]

CALGARY, March 3.—Burton H. Buck, a farmer in the Camrose (Alberta,) district, went to Buffalo for New Year.

Last seen when he left that city, he was not heard of until he walked into his home and quietly hung up his hat on the familiar old peg six weeks later. Meantime police in Chicago, Buffalo and Canadian cities had been looking for Burton, fearing foul play.

Burton has given no explanation of his absence to the outside world. He says he wrote his wife, but apparently the letter did not reach her.

But Burton is now back on the job. His first question was to ask when dinner would be ready and where his wife had put his corncob pipe. He can't for the life of him see what all the fuss was about.

OPEN ALL WINTER

Enjoy a change—Come north to "Casa del Rey"—Santa Cruz—and experience new pleasures, with golf, scenic drives and plunge bathing as attractions.

Never high-priced in 30 years



The STETSONIAN

You'll like the style of it

(see windows)

Young men will find this feature hat by Stetson, for Spring '25, has just the right twist to go with the new English flavor of their clothes. Comes in mauve, pearl-gray, buff, bluestone and Manila. (Yes, *hats in extra sizes.*)

$10

SILVERWOODS, Inc.

SIXTH AND BROADWAY

Hart Schaffner & Marx Clothes

Watch Your Coffee!

DOES *your coffee taste like it always did? Have you noticed a change?... The quality of* Schilling Coffee *has not changed--the traditional blend stands--untouched.* Watch Your Coffee!

COFFEE INSURANCE

If at any time you do not consider Schilling Coffee the best coffee to be found, I will return your money over my counter—instantly, gladly, and without question.

You keep the coffee.

—Your Grocer

There is but one Schilling Quality--and it is sealed in vacuum tins only.

HERB-BILL BRIBE SCHEME DENIED

Brackett Says No Money for Legislators Was Asked

Asserts He Fixed $5000 for Lobbying Expenes Only

Chinese Witness Declares He's Afraid to Testify

[BY A. P. NIGHT WIRE]

SACRAMENTO, March 3.—Flatly denying that he had told Chinese herb dealers there would be a division of money among himself, Senator Hurley and Assemblyman Smith, William R. Brackett, former Assemblyman, today took the witness stand before the Graves investigating committee and told of his dealings with herb doctors, claiming he sought only to be employed as a lobbyist to defeat the Smith herb bill.

The former Assemblyman testified that he informed Fong Wan, Oakland herb doctor, that of the $5000 he had asked of them, $2500 would be used in engaging an attorney, $500 for his expenses in traveling about the State during the recess to confer with Legislators, $500 to bring witnesses that had been benefited by herb treatments to Sacramento, and the balance for his fee as a lobbyist and other expenses.

Fong Wan previously had testified that Brackett told him that Smith was to receive $2500, Hurley $750, Brackett $750 and $500 for expenses. The amount asked at the time of this conversation, Wan said, was $4500.

Brackett admitted telling Wan that if a professional attorney were engaged to fight the bill, the fee probably would be $10,000, but denied that he asked more than $5000 if the Chinese wanted him to represent them and that half this amount would be used to retain some attorney.

STATEMENTS VARY

The committee frequently referred to Brackett's testimony given to Dist.-Atty. Warren of Alameda county, and called attention to variences. It was pointed out by Brackett's attorney that the witness was not under oath when these statements were made before Warren. Brackett told the committee that he was excited at the time and he may not have spoken accurately. "I came here today to tell the whole truth and nothing but the truth. I was excited then," the witness explained.

According to the transcript prepared by Warren, Brackett stated he had never called Senator Hurley at Sacramento about the Smith bill. The former Assemblyman testified before the committee that on February 23 he telephoned Hurley and asked for a copy of the bill. Other inconsistencies in his testimony pointed out by the committee referred chiefly to dates.

Asked about conversations he had with Hurley in Oakland, Brackett testified that at one time Hurley told him he thought someone in Sacramento had tried to reach Smith on the bill, and some man named Wilkinson had telephoned about it, "and if there is anything wrong with it you had better keep out of it," the witness said Hurley advised him.

DENIES SEEING SMITH

Brackett said he had never seen Smith in his life and when asked why he did not go to Smith and take up the matter of the Smith bill the witness testified:

"I would have if I had been employed to work against the bill."

Throughout his testimony, Brackett held that the only reason he took Hurley to Fong Wan was that the Senator was a friend of his and would recommend him to represent the Chinese in a lobbying capacity and that at no time did he mention that Hurley or Smith were to receive part of the money he solicited.

The small committee-room in which the hearing was conducted was crowded almost to the point of suffocation. Both branches of the Legislature met only briefly and all of the members, who could pack into the hearing, were there, the work of legislation apparently having given away for the time being to the inquiry in which names of lawmakers and former legislators had been brought by published statements.

WITNESS RETICENT

An hour's attempt to elicit information that could be classed as pertinent to the investigation found T. Wah Hing, Sacramento herb doctor, still reticent, but admitting that he was afraid to testify. Hing explained most minutely details of talks with C. H. Wilkinson, sergeant-at-arms of the Assembly, over the matter of securing copies of the Smith bill, the buying of $20 worth of stamps for mailing out these bills, with a letter opposing passage of the measure, the spending of 10 cents to telephone, the exact amount of money he was called on to pay two stenographers and other matters of like importance but when finally brought to the point seemingly of telling anything which might shed light on the alleged extortion he sealed his lips and nodded affirmatively when asked if he was afraid to testify.

Hing further indicated his reluctance to give testimony by stating that he didn't want to get anybody in trouble. He denied knowing Smith or having talked with him, having had no direct dealings with him. The witness said, however, that through Wilkinson he had made an appointment to meet Smith in Wilkinson's room in a hotel, having consented to pay Smith's expenses for coming to Sacramento during the legislative recess, but that Smith changed his mind about coming and the two did not meet.

Numerous questions were asked him concerning the banquet given by Chinese to the San Francisco legislative delegation at which, Hing said, white wine was served and "nobody got more than half-drunk."

CHIEF CLERK QUESTIONED

Arthur Ohnimus, chief clerk of the House, asserted that when he informed Assemblyman Smith there was money in the herb bill he meant there had been a fund raised to defeat it. Ohnimus said he resented Smith's interpretation that he was being "propositioned" and that later Smith apologized for thinking that this was the intent.

Ohnimus denied having told Smith: "There is $500 in the bill if you will lay off," or that Smith then said: "I could get $5000, but I'm not taking a dime," to which Ohnimus was reported at the Warren hearing to have replied: "Smith, you are foolish if you don't take the $5000."

Dist.-Atty. Warren explained that as regards the statement supplied by him to the committee that portion applying to Smith and Ohnimus was not a transcript prepared by a stenographer, but was his own account of what took place in conversations written from recollection.

During the examination of Brackett Committeeman Cleveland declared that, in his opinion, Senator Hurley had not exceeded the bounds of propriety in going to visit a Chinese herb dealer to recommend employment of Brackett as a lobbyist.

To Stop a Cold in One Day

Take Laxative BROMO QUININE Tablets. (The First and Original Cold and Grip Tablet.) A Safe and Proven Remedy. The box bears signature of E. W. Grove. 30c.

HE MADE MEAL OF MICROBES

Scientist Swallows Test Tube Full of Germs to Make Experiment

[BY CABLE—EXCLUSIVE DISPATCH]

LONDON, March 3.—In order to discover the action of food poisons on the human stomach, Bruce White, young English scientist at Bristol University, last night drank a test tube filled with microbes. He is a brilliant bacteriologist and already has brought out a number of advances and discoveries. His recent studies of food adulteration were balked when he was unable to find subjects willing to submit to the experiment, so he decided to sacrifice himself, with a chance of death, by swallowing germs such as poison impure foods.

AMERICAN MANIKINS RESENTED

French Models Alarmed at Success of Imported Rivals in Paris

[BY CABLE—EXCLUSIVE DISPATCH]

PARIS, March 3.—The French Manikin's Union, recently organized, at a meeting today discussed the matter of importing foreign girls to fill their jobs and to envisage action against the dressmaker, Jean Patou, who brought over eight American girls.

Since M. Patou's success with models from the United States, several others are planning to have American girls pose for gowns for their American clientele. The French girls are fearful that the invasion will take their jobs away.

The French manikians have decided to formulate a system whereby four out of five girls in any one shop must be French. Thus M. Patou with eight American girls would have to employ thirty-two French models, which would be no drawback, as he actually has fifty manikins in all.

ALIEN WITH PRISON RECORD IS DEPORTED

[EXCLUSIVE DISPATCH]

SAN ANTONIO (Tex.) March 3. Augustin Cano's four years in the "land of freedom" were spent behind the bars of the State penitentiary, and now he has been deported to Mexico. Cano was one of the fourteen returned to Mexico by Federal immigration inspectors. The other thirteen were voluntary returns. He was convicted in Laredo of robbing eight aliens who had been smuggled in and was sentenced to serve five years. One year and three months of the sentence were cut off for good behavior.

FITZGERALD'S for the Advancement of Music



GERTRUDE ROSS

noted Composer-Pianist, who will play her original incidental music to "PRUNELLA"

at the

Marta Oatman School of the Theater

Every Evening, March 4 to 7

Produced by Willamene Wilkes

The beautiful compositions by Gertrude Ross have placed her in the very front rank of American composers, and scores of the world's greatest artists use many of her songs on their programs. In common with the majority of great artists, she insists upon the

KNABE

for exclusive use, and endorses it unreservedly as the peer of all pianos.

You are invited to hear this golden-toned instrument in our Music Rooms

FITZGERALD MUSIC COMPANY

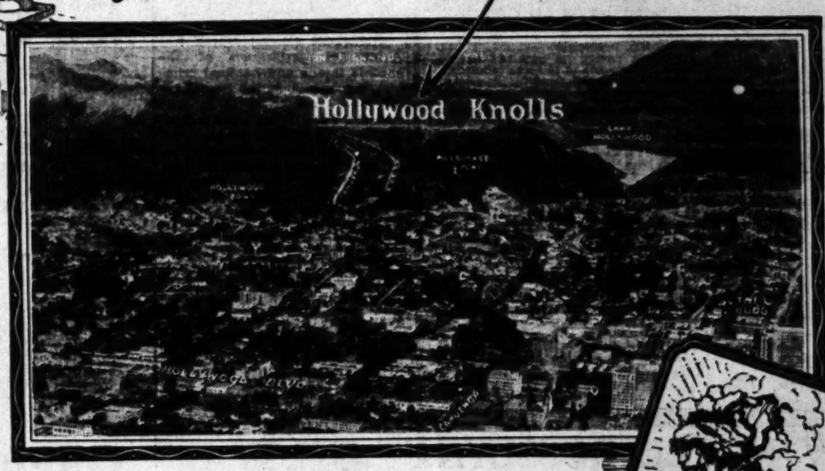
HILL ST. AT 727

Gigantic improvement plan for

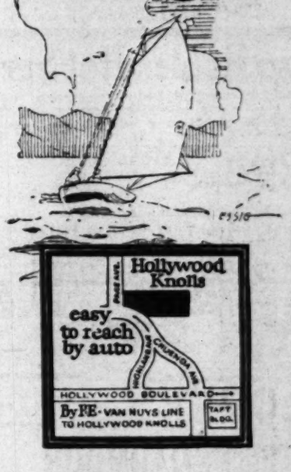
Hollywood Knolls

is now under way; big contracts let and work will be rushed

Finest view property in America







The vast improvement plan for Hollywood Knolls—termed by noted architects to be America's finest view property—will be consummated to the last detail, as outlined by Franz Herding, the famous city planning architect. Wide concrete roadways of easy ascent will be completed—miles of underground wiring will be laid—ornamental lights and shade trees will be placed along the gracefully winding thoroughfares. All necessary public improvements will be installed—at no extra cost to the purchaser.

Hollywood Knolls overlooks picturesque Lake Hollywood—a miniature Lake Lucerne. This beautiful body of water is now rapidly being created and it will soon be the big scenic attraction of Hollywood.

Hollywood Knolls overlooks Hollywood, Los Angeles, and the San Fernando Valley—a panorama of everchanging grandeur.

Hollywood Knolls will have a distinctly Old World atmosphere—quaint touches of Northern Italy and other scenic portions of Europe. The genius of Franz Herding will be revealed throughout the project.

Famous Mulholland Drive goes through the Knolls—and the route is now indicated by a bridle trail.

Homebuilding at the Knolls is protected by an art jury composed of noted authorities on architecture and the building arts.

Prices and terms are exceptionally moderate and reasonable.

Don't buy or build before you see America's finest view property. Come out and see the high character of homes in Hollywood Knolls.

TAFT REALTY COMPANY, Subdividers

Hollywood Knolls Office
3172 Cahuenga Blvd. at Pass Ave.
GRanite 8551

General Offices
5751 Hollywood Blvd. at Taft Ave.
HOllywood 7190

The Times Free Information AND Resort Bureau

CORNER FIRST AND BROADWAY

Is for the accommodation and benefit of persons seeking interesting routes of travel, desirable, hotel and rest, recreation and recuperation at the seashore or in the mountains. Particulars are furnished by competent attendants and by correspondence to the general public regarding rates and attractions of railroad and steamship lines, hotels and pleasure and health resorts. Descriptive circulars and transportation literature are kept on hand for inspection and distribution. This service is absolutely free. Literature may also be obtained at the Times Branch Office, 621 South Spring Street. Phone MEtropolitan 0700.

MAKE YOUR RESORT AND HOTEL RESERVATIONS

FREE OF CHARGE AT

The Times Information and Resort Bureau—Times Bldg., First Street and Broadway—

—or—

The Times Branch Office—621 So. Spring Street.

Resorts



A Real Home for Visitors

Hotel Leighton location suggests the freedom of the country yet only ten minutes from Sixth and Broadway.

Plenty of outdoor space—veranda, pergola, garden seats and swings, tennis, clock golf—on the hotel grounds. Westlake Park of forty acres directly across the street.

Westlake shopping district immediately adjacent.

Most attractive and home like lobby and dining room. All outside rooms with steam heat and telephones.

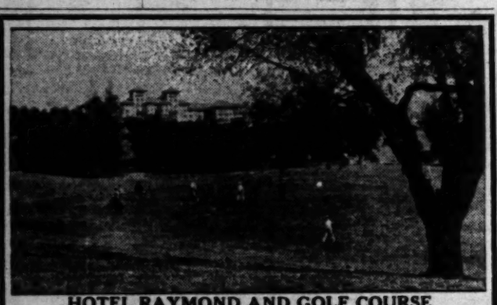
Billiard room, barber shop and elevator service in the building.

RATES

American Plan
Single $3.00 to $5.00 per day
Double $5.00 to $8.00 per day

European Plan
Single $2.00 to $3.00 per day
Double $3.00 to $4.00 per day

HOTEL LEIGHTON
LOS ANGELES
A. L. Asquith, Proprietor 327 West Sixth Street



HOTEL RAYMOND AND GOLF COURSE
PASADENA
WALTER RAYMOND, Proprietor
The only hotel in Southern California having its own golf course upon its immediate property. Park-like grounds of 50 acres. Secluded yet central. Follow Pasadena Short Line to Columbia St. Pasadena.

MIRAMAR
(BEHOLD THE SEA)
Hotel and Apartments
American and European

Exceptional appointments, service and cuisine. New, modern, luxuriously furnished apartments with hotel privileges. Beautiful grounds. On the Palisades overlooking the Pacific. Excellent facilities for Banquets, Dinner Dances, Garden Parties, Teas, etc. Golf, Tennis, Ocean Bathing, Sea Fishing, Horseback Riding. 40 Minutes from Broadway. Saturday Night Dinner Dances, $2.00 per person.

Wilshire Boulevard At the Ocean
SANTA MONICA
Warmer in Winter—Cooler in Summer
LESLIE SMITH, Manager

NEW HOTEL ROSSLYN
Northwest Corner Fifth and Main Streets.
50 Cents for a 4-Course Lunch or Dinner
The best in Los Angeles for the money.
Lunch Served 11:30 A. M. to 2 P. M. Dinner 5:00 P. M. to 7:30 P. M. Breakfast Served 6:45 A. M. to 10:00 A. M., 25c to 75c. Special Chicken Dinner Sunday, 5:00 P. M. to 7:00 P. M., 75c—In the beautiful dining room on Mezzanine Floor, Main Building. OPEN TO PUBLIC.

New Hotel Rosslyn and Annex
FIREPROOF—1100 ROOMS
Largest Popular Price Hotel in the West. Free Bus to and from Depots.
FIFTH AND MAIN STREETS.

Paso Robles Hot Springs Hotel
Hot Sulphur and Mud Baths, remarkably radio active and curative. Sporty golf course. Beautiful scenery and fine roads. On highway and S. P. R. R. Midway between Los Angeles and San Francisco
DR. G. W. TAPE, Manager.

OCEAN VIEW
Hotel and Apartments
R. H. Henderson, Prop.
Frank Langan, Mgr.
OCEAN PARK
ONLY 30 MINUTES FROM L. A.
Always fair weather. Every room on the outside with beautiful marine view. Moderate rates. Without bath, $1.50 up. With bath, $2 up. Phone Santa Monica 63141.

MAKES YOU FEEL LIKE A MILLION DOLLARS!
Banish that fagged-out feeling. "Soil out" in these mystic waters containing rare rejuvenating ingredients. World's hottest curative springs. Only 2 hours from Los Angeles. No mosquito grades. Write ARROWSPRINGS HOTEL, Arrowhead Springs, California.

MILK DIET
CALIFORNIA'S FAMOUS
PORTER SANITARIUM
On the hills west of Palms and Culver City—Administering exclusively the method of Charles Sanford Porter, M.D. Remarkably efficient as a remedy for all chronic disorders. Specific Advice by correspondence and consultation. Address Box T 394, Palms, Calif., or phone Culver City 9438.

Soboba HOT SPRINGS
In the Foothills of the San Jacinto Mts.—3 hours by auto from L.A.—See "Times" or John G. Althouse, former, San Jacinto Co. Tel. San Jacinto 672.

HOTEL BROADMOOR
SANTA MONICA
Broadway At Third Street
"Comfort De Luxe"
Newest and latest up-to-date hotel. Finest of furnishings—every modern convenience. Eur. Plan. Reasonable Rates. Spend your week-ends here.
B. C. Williams, Prop.

CITES HACKFELD COMPANY VALUE

Atherton Testifies as to Price-Fixing Methods

Palmer Said to Have Cut Down Final Estimates

American Factors' Financial Statement Shown

[BY A. P. NIGHT WIRE]

SAN FRANCISCO, March 3.—Further testimony tending to justify the price of $7,500,000 as a fair valuation on the assets of H. Hackfeld & Co. in 1918 was introduced today by defendants in the Hackfeld accounting suit.

Frank C. Atherton, continuing his cross examination testified the business would have been valued at only $6,900,000 had he and his associates adhered strictly to the price-fixing methods employed by the January 11 reorganizers.

The witness said he never agreed with R. H. Trent, Hawaiian representative of the alien property custodian, that the Hackfeld sugar agency contracts were worth $1,000,000, or that certain stocks in the Hackfeld treasury were worth $2,000,000 in excess of their book value.

Notwithstanding that he held these views, Atherton said, he did not so inform A. Mitchell Palmer, alien property custodian.

"I did not think any value should be placed on the agency contracts because we had legal advice that they were not assignable," the witness testified.

Atherton pointed out what he termed overvaluations in the report of $833,000, and undervaluations of $833,000.

A financial statement of American Factors was admitted in evidence over objection of plaintiffs' counsel. The defense sought to establish from this and other exhibits that book values as well as earnings must be taken into consideration to determine the true value of a corporation's assets. This was done by Trent, Atherton and their associates in fixing a tentative value on the Hackfeld assets, it was brought out.

Many exhibits were introduced for the purpose of disproving the plaintiffs' contention that Palmer's representatives, including Atherton, based their valuation figures on insufficient information and that vital information was withheld from the alien property custodian.

"Every scrap of information we could gather which we thought might be of assistance to Palmer was forwarded to him by Trent," Atherton declared. "I know of no additional data within our power to obtain which were not laid before the custodian."

Palmer, the evidence indicated, believed the Audit Company's figures of $8,400,000 as a price for the Hackfeld business, too high and reduced it to $7,500,000, taking as a basis for his action the fact that a portion of the Hackfeld stock had been sold under the original reorganization plan for $180, which would have made a total of only $7,200,000 for the business.

Cross-examination of Atherton will be resumed tomorrow. The witness was compelled to postpone his return to Honolulu. He had planned to sail Wednesday.

Sterilization Bill is Passed in New Jersey

[BY A. P. NIGHT WIRE]

TRENTON (N. J.) March 3.—A bill for sterilization of the chronic insane and habitual criminal was passed in the Senate today by a vote of 11 to 8. The measure would apply after judicial inquiry, only to those persons subject to chronic or recurrent insanity or to those convicted three times of high misdemeanors. It now goes to the Assembly.

Senator Williams, sponsor of the bill, declared some way must be found to check the soaring cost of caring for the wards of the State.

WET MEASURE LOSES

[LOCAL CORRESPONDENCE]

MADISON (Wis.) March 3.—A bill which provided for a referendum of the people as to their desire for a change in the Volstead Act, was killed without a record vote in the State Senate today.

Resorts

Cooler in Summer—Warmer in Winter



REDONDO BEACH
Dancing
every evening, Mondays excepted, also every Sunday afternoon
"Abe Lyman's Harmony Boys"
Bath House open daily 10 a.m. to 10 p.m.
Sundays 8 a.m. to 6 p.m.



Filtered Sea Water—Pure, Sparkling and Warm.

Fall, Sinclair, Subpoenaed in Oil Lease Trial

[BY A. P. NIGHT WIRE]

CHEYENNE (Wyo.) March 3.—Albert B. Fall of Three Rivers, N. M., former Secretary of the Interior, Harry F. Sinclair of New York City, Col. A. E. Humphreys, Sr., of Dallas, Tex., and W. J. Bailey of Kansas City, Mo., are among forty-seven witnesses subpoenaed by the government to appear here March 9, and testify at the trial of the government's suit to annual the Teapot Dome oil lease, it was announced today.

The trial, it is expected, will last three weeks or more.

Other witnesses include L. E. Eddy of San Francisco.

Fall has not decided whether he will attend the trial, according to dispatches from El Paso.

Mr. Fall today said that he did not wish to make any statement in regard to the Teapot Dome case and had not formed any plans in regard to the suit.

ODD CASUALTY

[EXCLUSIVE DISPATCH]

HARRODSBURG (Ky.) March 3.—A heavy wind in the night blew over the small home of Branson Simmons, near Rig. The stove landed on the bed and the interior was quickly in flames. Simmons climbed out a window and rescued his wife and baby with a ladder. Mrs. Simmons was severely burned on the arm.

Steamships

$167 ENGLAND and Return
$175 France and ret.
$175 Germany and ret.

Sailing from New York on the magnificent steamers Aquitania, Majestic, Leviathan, Berengaria, Olympic, etc. Rate includes special third tourist cabin — going and returning largest steamers. War tax $5 extra.
Make reservations now — many steamers already sold out.
Send for Illustrated Literature.

D. F. Robertson
714 Hibernian Bldg., 4th & Spring.
AGENTS ALL LINES

This coupon will bring you free of charge our booklet, "How to See Europe at Moderate Cost."
Don't fail to see it before you decide on your European trip. Gates Tours are planned and managed by skilled experts with over 30 years of successful experience.
Mail this Coupon today!
Gates Tours—Dept. 16,
235 Fifth Ave., New York, or to
[illegible] Co.,
13 Title Ins. Bldg.,
Los Angeles, Cal.

to Chicago via
THE NEW ORIENTAL LIMITED
A DE LUXE TRAIN - NO EXTRA FARE

See the Cascades and Rockies in all their grandeur!

Choice of rail or water route to Portland or Seattle where the Oriental Limited departs every night at 8:00 P. M. See the Scenic Northwest—The Cascades and Rocky Mountains in all their grandeur. See America's Switzerland—Glacier National Park. See the wonder States of Montana, North Dakota and Minnesota, the granaries of the world. See the famous Mississippi River Route in all its natural splendor.

Arrive at Chicago Union Station at 8:00 P. M making connection for points East.

H. Donald Day, City Passenger Agent.
J. W. Phalon, Dist. Frt. & Pass. Agt.,
716 Citizens National Bank Bldg.
Phone VAndike 8421

GREAT NORTHERN

Mt-LOWE!



A Wonderful Scenic Trolley Trip
One Never to be Forgotten!
Mt-LOWE TAVERN and Cottages
at the terminus of this World-Famous Trip afford a most delightful retreat for a long sojourn at reasonable rates.
5 Trains Daily at Convenient Hours
Round Trip Rate $2.50
From Main St. Station Los Angeles
For information and reservations apply
Pacific Electric Ry.
Information Bureau Phone MI 7400 TR 3651

Catalina
TWO DAYS $10
THREE DAYS $15



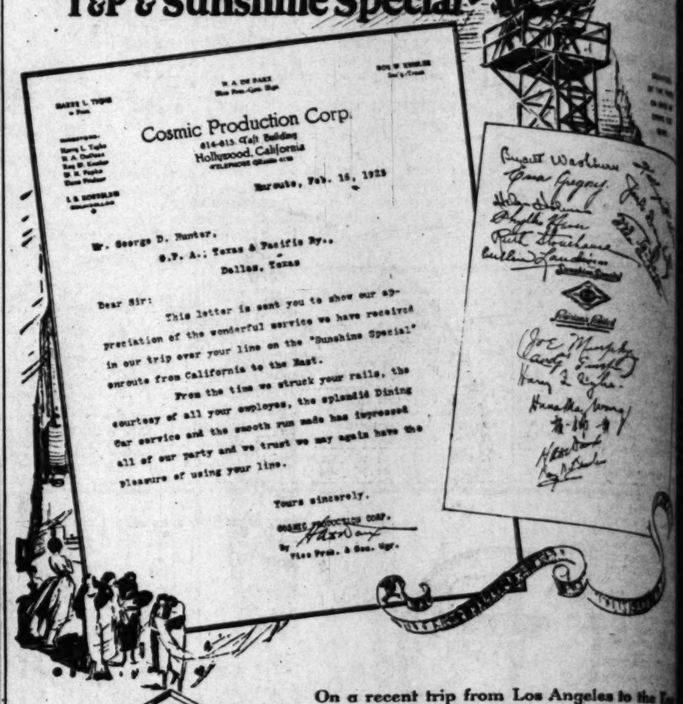
"THE MEMORY LINGERS"
Don't fail to see the famous Glass Bottom Boats showing Marine Gardens. An experience you'll always remember. Round trip from L. A. $3.10; from Harbor, $2.25. Glass Bottom Boat Ride, 75c.
Lv. 9th and Main, L. A., 9 a.m. Steamship "Avalon" sails 10:00 a.m. daily from Wilmington. You are back in early evening.
From Pasadena Tues., Thurs., and Sat., lvs. Colo. & E'dway, 8:20 a.m. Special $10 two-day trip and $15 three-day trip, hotel St. Catherine accommodations.
CATALINA TICKET OFFICES
Sixth and Main, Los Angeles, Phone TRinity 2961.
148 E. Colorado St., Pasadena Fair Oaks 46.
166 N. Brand, Glendale, Glendale 21.
Long Beach 619-74.
156 W. Ocean Ave.
Catalina Terminal, Wilm. 127.
In All the World No Trip Like This

For Railroad information call MEtropolitan 2000 Southern Pacific

South Seas
Honolulu • Australia
"SYDNEY SHORT LINE"
U. S. Mail and Express Steamers, SIERRA, SONOMA, VENTURA, 18,500 tons disp. Rated Lloyds 100A1.
Sailings from San Francisco, Mar. 5, Mar. 24 and every 21 days.
HONOLULU & ret. 1st cl. $220; SYDNEY & ret. 1st cl. $565; ROUND THE WORLD 1st cl. $1200. Book Now.
OCEANIC STEAMSHIP CO.
1 Pine St., San Francisco, or 311 So. Spring St., Los Angeles. Send for picture folder.

SAN FRANCISCO
First Class $11.00 up
Second Class $9
Fares Include Everything
S.S. NEWPORT
Friday, March 6, 5 P.M., San Pedro
LOS ANGELES DISPATCH LINE
641 S. Spring St. Arcade 32
TUcker 9675

Movie Stars Endorse T&P & Sunshine Special



Cosmic Production Corp.
614-615 Taft Building
Hollywood, California

Enroute, Feb. 16, 1925

W. George D. Hunter,
G.P.A., Texas & Pacific Ry.,
Dallas, Texas

Dear Sir:

This letter is sent you to show our appreciation of the wonderful service we have received in our trip over your line on the "Sunshine Special" enroute from California to the East.

From the time we struck your rails, the courtesy of all your employes, the splendid Dining Car service and the smooth run made has impressed all of our party and we trust we may again have the pleasure of using your line.

Yours sincerely,
COSMIC PRODUCTION CORP.
By [signature illegible]
Vice Pres. & Gen. Mgr.

THE TEXAS T&P PACIFIC RAILWAY

On a recent trip from Los Angeles to the East a group of 14 motion picture stars gave the above voluntary endorsement of the

"SUNSHINE SPECIAL"

Through Pullman Cars, Los Angeles to Fort Worth, Dallas, Memphis and St. Louis, on the SUNSHINE SPECIAL—leaving El Paso, 6 P.M.

For Reservations and further information call or write—

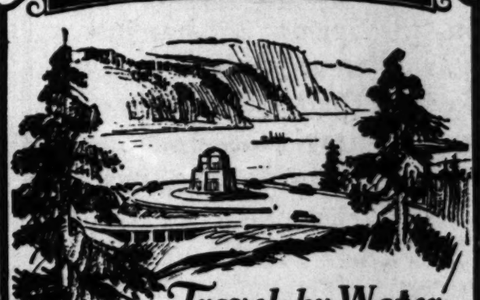
IRWIN WAPPLE
General Agent

A. N. OVERALL
Pacific Coast Passenger Agt.

404 Central Building. Phone TUcker 1606

Steamships

"TRAVEL BY WATER"



Travel by Water to PORTLAND

You will appreciate the advantages of traveling by water on the splendid Admiral Line vessels—the rest, relaxation and recreation, and the vim and vigor imparted by the tang of the salt sea air. You'll arrive at your destination rested, refreshed and feeling fit.

Regular service, frequent sailings, low one-way and round-trip fares, *which include meals and berth.*

Through service to Portland without change or inconvenience at San Francisco, or, if you wish, you may stop over en route without extra cost.

SAILINGS
Admiral Farragut
Wednesday, March 4th
Admiral Fiske
Saturday, March 7th
Admiral Evans
Wednesday, March 11th
Fares $36.00 First Class
$25.00 Third Class
Include Berth and Meals
No Change at San Francisco

For full particulars apply:
Los Angeles, 501 S. Spring St. Phone TRinity 3051.
Long Beach, 124 W. Ocean Blvd. Highland Park, 5305 Pasadena Ave.
San Pedro—121 W. 7th St. Pasadena, 394 E. Colorado
Hollywood, 6403 Hollywood Blvd. Glendale, 119 E. Broadway
Sawtelle, 11556 Santa Monica Blvd. Santa Ana, 113 W. 3rd St.

E. C. McIlhenny, Passenger Traffic Manager, Seattle, Washington

PACIFIC STEAMSHIP CO.

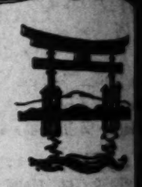
TKK
The Embassy of the Sun
New Service—Fine, Large Steamers
DIRECT FROM LOS ANGELES
TO THE ORIENT
SOUTH AMERICA
PANAMA CANAL—MEXICO
ASK FOR LITERATURE
S. L. Kreider, Agent
LOS ANGELES 375 P. E. Bldg. Phone TRinity 6556
SAN DIEGO 239 Spreckels Bldg. Phone 650-12

Make reservations now for
ALASKA
The Ideal Vacation Land
Special Excursions to
LAND OF THE MIDNIGHT SUN, VALLEY OF TEN THOUSAND SMOKES, FAIRBANKS via GOLDEN BELT ROUTE.
Ask for folder.
ALASKA STEAMSHIP COMPANY
507 S. Spring St. MAin 0410

EFFICIENT WORKERS
can be quickly secured through
TIMES WANT ADS

The PRE-VIEW
Every Wednesday with
LOS ANGELES TIMES

Steamships



See the Orient on your way to Europe

The new route to Europe by way of the Orient. You can visit Japan, China, the Philippines, Malaya, Ceylon, India, Egypt to your trip this way.

No more trip to Europe should such interest and more advantage as this one. The added cost in money and time is slight.

It is a liberal education.

And you cruise on good Dollar Liners which are luxuriously appointed and have world-famous cuisine.

They circuit the globe, sailings every two weeks.

For complete information communicate with any tourist agent, or with

DOLLAR STEAMSHIP LINE
626 So. Spring Street
Los Angeles, Cal.
TRinity 4900



California's Own Super-Express Liners
YALE HARVARD
of course!
To SAN FRANCISCO
Every Tuesday; Thursday and Saturday; sailing from Harbor at 4 p.m.
To SAN DIEGO
Every Wednesday; Friday and Sunday; sailing from L. A. Harbor at 9 p.m.
Boat train leaves P. E. Station hour before each sailing.
LOS ANGELES-SAN DIEGO STEAMSHIP CO.
Also to KAHULUI, MAUI
S.S. CALAWAI
Sails Saturday, March 14
Los Angeles Steamship Co.
317 S. Broadway
TRinity 4900

OLUMBIA RIVER AMAUTHORIZED

nse Granted by Federal Power Commission

st Rapids Project to be Longest in World

lding and Equipment Cost Set at High Total

[BY A. P. NIGHT WIRE]

ASHINGTON, March 3.—The ington Irrigation and Develst Company of Seattle, was d a license today by the Fed- Power Commission to con- a dam two and one-half long across the Columbia at Priest Rapids. Eventualis hoped to turn out 750,000 powr from the project.

ATTLE, March 3.—Construcof a city was forecast today ficials of the Washington Irtion and Development Com- upon reading the news dis- announcing the granting of vernment permit to build a across the Columbia River at Rapids, 150 miles from Se-

mpany officials said the dam be the longest in the world would cost $28,000,000. Elec- machinery would be installed expense of $41,000,000, they ed, and factories an' shops g $10,000,000 would be erect- Other buildings of the city of Rapids would cost $12,000,-

s planned to irrigate 100,000 of land in the Columbia basin, and with power gen- d at the dam to pump water rrigation ditches.

-STATE WATER NT GIVEN APPROVAL

[BY A. P. NIGHT WIRE]

SHINGTON March 3.— sanction was given today imate bill which would per- compact between Washing- Idaho, Oregon and Montana ding the disposition and ap- ment of waters from the ia River and its tributaries ter than Jan. 1, 1927. mber of the Department of terior and one from the War rtment, both to be appointed sident Coolidge, would par- te in all negotiations as gov- ent representatives. fore the bill which has been n up, the Legislatures of all States affected by the com- and Congress must approve compact.

UST USE UTHORITY IN SEASON

xas Mother Scored by urt for Lax Control Daughter in Home

[EXCLUSIVE DISPATCH]

N ANTONIO (Tex.) March 3. ime for mothers to exercise ht over their daughters is they are under their own and not after they have marsome man to whom the r might object, Chief Justice Fly of the Fourth Court of Appeals, said in writing the on of the court reversing the of Rose Armour Nolte. is is another case of a fond r who permits her 15-year- ughter to go automobile at nights with men and ies into a rage when sorrow She should have exercised ht when her daughter was her own rooftree. It is illwhen the daughter has enter into the marriage state and to remain that way." J. M. Armour brought suit Thirty-seventh District for the custody of her ter, Rose Armour Nolte, that the daughter's husband, M. Nolte, Jr., was illegally ing his wife, and that Mrs. was under age when she ied.

Court of Appeals held there evidence of illegal restraint, that the girl testified she had permitted to go where she and that she wished to re- with her husband. The marwas voidable, but not void en the wife was under age the married, it was held, and order issued by Special Judge restoring Mrs. Nolte to the dy of her mother, was held to been illegally made.

ilbur Asserts Universities of West Superior

[EXCLUSIVE DISPATCH]

W YORK, March 3.—Dr. Ray n Wilbur, president of Leland Stanford University and r of Secretary of the Navy er, believes eastern colleges ate themselves with one type mentality," and are being outthe educational race by the r colleges.

Wilbur, who has been visit- his brother in Washington, exing his views, said:

e big eastern universities are eclipsed by our western uni- . Their fault has been that have gathered a group of stery school feeders, which from the same type of man after year. With all due reto the cosmopolitan East has tended to make them beprovincial in their thought, nationalism deals with isolation."

TLES IN HATS AND SHOES NOVEL

[BY CABLE—EXCLUSIVE DISPATCH]

RIS, March 3.—The broadbrimmed hat, which is coming back least so say the milliners who ent styles in the palms of hands—will have as tightly a crown as the famous hats so that bobbed beauties' not have to worry about hat

me of the hats for the Riviera white straw crowns. The are wider at the sides than back or front. In shoes suede Russian boots with a edging of feathers in many seem to have the field as the t in footwear mode.

Steamships

See the Orient on your way to
Europe

The new route to Europe is by way of the Orient. You add Honolulu, Japan, China, the Philippines, Malaya, Ceylon, India and Egypt to your trip this way.

No mere trip to Europe can hold such interest and romance and adventure as this one. Yet the added cost in money and time is slight.

It is a liberal education.

And you cruise on great President Liners which are luxuriously appointed and have a world-famous cuisine.

They circuit the globe with sailings every two weeks.

For complete information communicate with any tourist agent, or with

DOLLAR STEAMSHIP LINE
626 So. Spring Street
Los Angeles, Calif.
TRinity 4891

LOS ANGELES STEAMSHIPS
California's Own Super-Express Liners
YALE and HARVARD
of course!
To SAN FRANCISCO
Every Tuesday, Thursday, Friday and Saturday, sailing from Los Angeles Harbor at 4 p.m.
To SAN DIEGO
Every Wednesday, Thursday, Friday and Sunday, sailing from L. A. Harbor at 5 p.m.
Boat train leaves L. A. Southern Pacific depot one hour before each sailing.
LOS ANGELES-HONOLULU
Also to KAHULUI AND HILO
S.S. CALAWAII
Sails Saturday, March 14
Los Angeles Steamships
517 S. Spring St.
Telephone
VAndike 5511

COLUMBIA RIVER DAM AUTHORIZED

Grant Granted by Federal Power Commission

Big Rapids Project to be Largest in World

Building and Equipment Cost Set at High Total

[BY A. P. NIGHT WIRE]

WASHINGTON, March 3.—The Columbia Irrigation and Development Company of Seattle, was granted a license today by the Federal Power Commission to construct a dam two and one-half miles long across the Columbia river at Priest Rapids. Eventually it is hoped to turn out 750,000 horsepower from the project.

SEATTLE, March 3.—Construction of a city was forecast today by officials of the Washington Irrigation and Development Company upon reading the news dispatches announcing the granting of a preliminary permit to build a dam across the Columbia River at Priest Rapids, 150 miles from Seattle.

Company officials said the dam would be the longest in the world and would cost $28,000,000. Electrical machinery would be installed to the extent of 441,000,000, they said, and factories and shops costing $10,000,000 would be erected. Other buildings of the city of Priest Rapids would cost $12,000,000.

The project is planned to irrigate 100,000 acres of land in the Columbia basin, and with power generated at the dam to pump water through ditches.

SENATE WATER BILL GIVEN APPROVAL

[BY A. P. NIGHT WIRE]

WASHINGTON March 3. — Favorable action was given today to a water bill which would permit contract between Washington, Oregon and Montana for the disposition and application of waters from the Columbia River and its tributaries after Jan. 1, 1937.

Secretary of the Department of Interior and one from the War Department, both to be appointed by President Coolidge, would participate in all negotiations as government representatives.

Before the bill which has been passed by the Legislatures of all states affected by the compact Congress must approve it.

FIRST USE AUTHORITY IN SEASON

Mother Scored by Critic for Lax Control of Daughter in Home

[SPECIAL DISPATCH]

SAN ANTONIO (Tex.) March 3. — Blame for mothers to exercise more care over their daughters in the matter of automobiles was placed under their own roofs today not after they have married, but at once, by Mrs. Nan Mather to whom the charge was brought object, Chief Justice Pleasant Hall of the Fourth Court of Civil Appeals, said in writing the opinion of the court reversing the conviction of Armour Nolte.

The case is another case of a fond mother who permits her 15-year-old daughter to go automobile riding with men and boys into a rage when sorrow befalls her. She should have exercised control when her daughter was under her own rooftree. It is ill-advised that the daughter has entered the marriage state and should remain that way."

J. H. Armour brought suit in the Thirty-seventh District Court for the custody of her granddaughter, Miss Armour Nolte, claiming that the daughter's husband, J. H. Nolte, Jr., was illegally holding his wife, and that Mrs. Nolte was under age when she married.

The Court of Appeals held there was evidence of illegal restraint, that the girl testified she had been allowed to go where she pleased and that she wished to remain with her husband. The marriage was voidable, but not void while the wife was under age when married, it was held, and was annulled by Special Judge Fly, leaving Mrs. Nolte to the custody of her mother, was held to have been legally made.

Labor Asserts Universities of West Superior

[SPECIAL DISPATCH]

NEW YORK, March 3.—Dr. Ray Lyman Wilbur, president of Leland Stanford University and Secretary of the Navy in charge of eastern colleges to abandon with one type of athletics, and are being outstripped in educational race by the universities of the West.

Wilbur, who has been visiting his brother in Washington, expressed his views, said:

"The western universities are being led by our western universities. Their fault has been that they gathered a group of wealthy school feeders, which produced the same type of man year after year. With all due respect to the cosmopolitan East I am inclined to make them beneficial in their thought. They can deal with isolation."

MEN'S HATS AND SHOES NOVEL

[SPECIAL DISPATCH]

NEW YORK, March 3.—The broad-brimmed hat, which is coming back into fashion, as the milliners who create styles in the palms of their hands will have as tight-fitting as the famous shoes of the bobbed beauties who have to worry about hat

Some of the hats for the Riviera will have straw crowns. The brims will be wider at the sides than back or front. In shoes there will be Russian boots with a profusion of feathers in many colors to have the field as the favorite mode.

FABER 2020 — Allen A Hosiery — FABER 2020 — I. Miller Shoes

VILLE DE PARIS
SEVENTH AT OLIVE
B. H. DYAS CO.

March Sale of Coats & Dresses



Dresses of Real Fashion-Charm: $16.75

Note the materials: lovely indeed!

Flannels (Plain and Figured)
Flat Crepes, in surprising variety
Prints, in profusion
54-Inch bordered Silks . . . and others!

Then glance at the colors: Madelon Rose, Sheba Blue, Scarab Green, Gold, Apple Green, Coral, Peach, White, Navy and Black.

Then note that there are dresses you will enjoy wearing for the street . . . for business . . . for daytime happenings . . . for teatime . . . for informal dinners—all at the one low $16.75 marking.

If you're looking for a jumper effect, one of these dresses at $16.75 will be very satisfactory . . . if you're searching for a pleated front and straight back,—it is available in this Ville group . . . and the printed silks are fairly irresistible, in their simple charm!

AT THE VILLE—THIRD FLOOR



Distinctive Coats for the New Season: $29.50—$39.50

Fur-Bordered Coats
Fur-Collared Coats
Coats of Twills and Kashina
Coats of Deerona and Repbloom
Coats of Kashette, Flannel, Cheviot
Suede-Fabric Coats

—all at the two low prices: $29.50 and $39.50!

The four attractive coats sketched are indicative of what Los Angeles' smart women will wear this Spring!

They will choose coats, which, by new ways of using fur, to adorn, rather than for warmth—distinguish them from the coats of the past season . . .

They will choose coats of the new Spring fabrics—

And the Ville is ready with just such a presentation in these two low-price groups . . . everything about these coats emphasizes their very special economy-prices!

They are impressive values . . . and they are lovely coats—at either price coats Los Angeles women will gladly buy!

AT THE VILLE—THIRD FLOOR



150 Delightful Spring Dresses $24.75

They ARE delightful, as investigation will prove!

When bright new colors appear in such materials as

Flat crepes, satin, striped crepe de chine . . .
flannels, kasherines and prints . . .

the results are bound to be dresses you'll love to buy, and to wear!

And this is a group sufficiently comprehensive to include dresses for any and every occasion—from early morning, when one wants to be darker in hue and more tailored in effect . . . to later in the day, when it's well to be bright as to effect . . . and less severe as to line!

For tea time, there are just as many pretty dresses as those for office wear or for business—whatever your dress need—you'll find what you're searching for, in this Ville specialization at $24.75!

A most attractive group at this low price; and one to bring many women to the Ville—Wednesday and the rest of the week!

AT THE VILLE—THIRD FLOOR

Costume Slips, $1.95

Both tailored and lace-trimmed styles are here! Batiste of fine quality, with Valenciennes and tucking on the bodice tops, insets of lace in the shadow-proof hems, and lace edging. Or plain hemstitched styles—in batiste and lingette. Sizes 36 to 44.



Knit Vests, 3 for $1.00

Swiss ribbed vests of very fine combed cotton! Built for unusually long wear, and yet a weight for the season . . . made with the wanted bodice tops. Sizes 36 to 44.

Athletic Union Suits, $1.75

The Sealpax Brand (in sanitary packages, note!) made of dainty dimity or voile, with bodice tops . . . most special at this price! In pink or white, sizes 36 to 44.

Silk Gowns $4.95



Well-wearing crepe, trimmed with baby Irish, filet and dainty tucks! With square yokes, or V necks. The colors: nile, apricot, flesh, blue, orchid, maize and white.

Silk Chemise $3.95

Of wonderful quality. In crepe de chine, adorably trimmed with Valenciennes, footings, embroidered net and tucks. White, flesh, nile, maize and apricot.

AT THE VILLE—FOURTH FLOOR

72x90 Sleepwell Sheets, $1.25!



Made from firm, closely woven bleached sheeting, free from dressing, and with regulation hems—offered at a special pricing! In addition, these other values in bedding:
Sleepwell Sheets, 72x99 and 81x90, $1.35
Sleepwell Cases, 42x36 and 45x36, 30c.

AT THE VILLE—SECOND FLOOR

70x70 Irish Linen Pattern Cloths, $2.75!

An excellent value in fine Irish linen, as women will agree . . . well-finished and unexpectedly heavy at this low price! A choice of patterns.

AT THE VILLE—SECOND FLOOR

Season's 5 Popular Crepes, $2.95

The silks that women are wearing for daytime . . . sports . . . and cafe frocks—and that Fashion has stamped as smart for Spring and Summer! All the new colors are here, street and pale shades and a good deal of black and white . . . all the new effects in stripes and prints—and all to be had for $2.95!

40 Inch All Silk Faille Crepe
40 Inch All Silk Suede Crepe
40 Inch All Silk Satin Crepe
32 Inch All Silk Striped Tub Crepes
40 Inch All Silk Printed Crepes

AT THE VILLE—SECOND FLOOR

54-Inch All-Wool Poiret Twill, $3.45

Finely finished, firmly woven, light in weight—again the woolen fabric that women choose for Spring suits and dresses—smarter, in, fact, than ever! In tan, gray, Copenhagen, almond green, navy and black . . . at a special price!

54-Inch All Wool Novelty Flannels—$3.95

They embody the vogue for stripes and plaids—(a gay, new variety) and the vogue for flannels! A beautifully finished quality that is quite unusual at the price!

54-Inch Fine Wool Kashet Cloth—$4.95

Woven of fine cashmere yarns, in the approved hairy—yet soft—finish, and a firm light weight!

AT THE VILLE—SECOND FLOOR



Little Girls' Bloomer Dresses, $1.65!

New economies in school-and-playthings at the Ville! Dainty prints—sturdy weaves that will give long wear—and a few chambrays are in this group, with touches of hand work for trimming. With the required bloomers, of course, and truly good values! Rose, orchid and blue, in sizes 2 to 6.

Outing Flannel Sleepers—$1.10

For children 2 to 8! In white or striped outing flannel, made with feet.

Children's Hand Made Gowns—$1.25

Of fine batiste, carefully cut, and prettily hand embroidered. In peach, blue, pink, white and orchid. Sizes 4 to 14.

Children's All Wool Sweaters—$2.95

Slip-over and button front styles! In red, tan, blue, pink and white . . . sizes, slightly incomplete, 2 to 6.

Muslin Drawers—50c

Made of white muslin of excellent quality! Sizes 2 to 6.

AT THE VILLE—FOURTH FLOOR

Girls' Gingham Dresses for Spring, $2.95!

Economy-priced! . . . Fine gingham, plain or in checks, is made in several pretty styles, with the necessary deep hems. A few Baby Peggy dresses with bloomers are included, from 6 to 10 years. The rest are from 6 to 14—in a good color range!



Girls' Spring Hats $4.95!

To meet the early demand, smart little hats have arrived at the Ville, for girls 8 to 12! There are combinations of silk and novelty braids, with ribbon or flower trimming,—many of them in poke shapes! Desirable colors, as well!

Other hats for girls 14 to 17, $5.95 to $12.50.

AT THE VILLE—FOURTH FLOOR

CHILD-WOMAN'S SUICIDE DENIED

Sister Says Strength Lacking to Give Self Poison

First-Degree Murder Charge Filed Against Father

Dr. Blazer Recovering from Attempts on Own Life

[BY A. P. NIGHT WIRE]

DENVER, March 3.—Mrs. Frances Bishop, sister of Hazel Blazer, crippled "child-woman" who died of poisoning, testified at the inquest today that the 32-year-old victim did not have sufficient physical strength to self-administer the fatal dose.

Only a few hours before Mrs. Bishop told the Coroner's jury of the condition of her sister, a charge of first degree murder had been filed against Dr. Harold E. Blazer, retired physician, in connection with his daughter's death. Dr. Blazer is recovering from the effects of three attempts to take his own life.

"We took care of Hazel altogether," Mrs. Bishop testified at the inquest.

"She could not walk or use her arms or hands and consequently we had to feed her like she was an infant."

She said her sister had suffered from a paralytic illness ever since she had been an infant of 3 months.

"The only movements the deformed "child-woman" could make were to roll and crawl about the floor in the manner of an infant, Mrs. Bishop continued.

The accused father was left alone with his invalid daughter on the day of the asserted slaying, Mrs. Bishop and her husband, Roy E. Bishop, disclosed in their testimony.

Late last Tuesday afternoon, they testified, they found the Blazer house locked and after forcing open a window, discovered the bodies of the deformed daughter and her father on the bed.

"I immediately rushed over to Hazel and lifted her from the bed where she was lying with her face buried in a pillow and found that she was without life," declared Mrs. Bishop. "I asked father, who had raised himself on his elbow, what he had done. 'I don't know,' was his faint reply."

Dr. Hugh H. Alldredge, the physician summoned to the Blazer home upon the discovery of the tragedy, testified that from the result of his examination of the Blazer girl and her father that he surmised that the father had killed her.

WOMAN, 100, IS SUFFRAGE FOE

Celebrating Birthday She Tells of Regrets Over Sex Having Vote

[BY A. P. NIGHT WIRE]

MILFORD (Ct.) March 3. Miss Sarah Curtis Hepburn, a real daughter of the American Revolution, celebrated her one hundredth birthday today.

Commenting on the many changes that have occurred during her lifetime, she said that she was especially sorry that women vote.

MAKES DEAF HEAR BY NEW METHOD

Hearing Often Restored in 24 Hours by Amazing New Method Sent on Trial

INDEPENDENCE, Mo. — (Special) Many who have used a new method for making the deaf hear, have reported results that seem almost marvelous. People who have not heard for years have been able to hear a watch tick three feet away. They report head noises and roaring entirely disappear after the first treatment.

The method known as Aud-ene Balm is simple and easy to to use. It is harmless and any one can use it at home. Its rapidity is making the deaf hear is almost amazing. Often in just a few minutes a great improvement is seen and in many cases deaf people who have not heard for years can hear ordinary talk.

No deaf person should lose hope. No matter what you have used to relieve your deafness, do not be discouraged. Even though you have tried ear phones, drums, electrical devices and oils, dont think that you are doomed to deafness for the balance of your life. The Aud-ene treatment has been successful where everything else has failed.

So confident are the owners of this new method that it will restore your hearing quickly and to introduce it to several thousand more sufferers, they offer to send a large $2.00 treatment for only $1.00 on 10 days' free trial. If results are not satisfactory it costs you nothing.

Send no money, just your name and address to the Aud-ene Company, Dept. 180 Independence, Mo., and this treatment will be mailed at once. Use it according to simple directions. If at the end of 10 days your hearing is not much better, your head noises entirely gone and the catarrhal condition improved, just send it back and your money will be refunded without question. This offer is fully guaranteed so write today and give this wonderful method a trial.—[Advertisement.

SELLING OUT
SELLING OUT
Paint and Wall Paper
Everything Must Go!
Landlord's Permission Sale
Extended Two Weeks.
Tiffany Blends . . . 15c
Living Room Papers . 15c
Bedroom and Kitchen 5c
House Paint . $1.95 Gal.
White Enamel . $2.50 Gal.
Floor Paint . . . 55c Qt.
Floor Varnish . . 75c Qt.
ALSO
House Lining, Sanitas, Wax Tools, Brushes, etc.
Goodbar Goodwin
1211 S. OLIVE ST.

Roofless Plates

Guaranteed for 10 Years
My Roofless Plate is the ideal denture and not to be compared with the commonplace, heavy, ordinary plate.
DOES NOT COVER THE ROOF OF THE MOUTH
and makes eating a pleasure. No matter how hard or flat your palate or how many unsightly, factory ads of teeth you have had made, MY PLATES ARE A GUARANTEED SUCCESS. Stick tight and look natural. You can cough, sneeze, sing, whistle or eat corn off the cob and they never drop.
Roofless plates are made with Anchorite tooth that wear forever.
ROOFLESS PLATES GIVE SATISFACTION. THE PRICE IS REASONABLE.
Plates—as low as $10.00
Crown and Bridge Work—as low as 5.00
Fillings—as low as 1.00
X-Ray Service—No Gas
Experienced Nurses
OPEN EVENINGS
Dr. P. A. Sparks
OVER OWL DRUG STORE
At Fifth and Hill Streets
Entrance 506 S. Hill St.
Phone MAin 2646. Los Angeles


16th CENTURY ART CLOCK with Chimes,
9 feet high, and CHESTS from France.
Also few antiques from Egypt and Spain.
G. Rovira,
1778 W. 36th Pl.
UNiversity 3143

Ach, du Lieber August! More Taxes on Beer

[BY CABLE—EXCLUSIVE DISPATCH]

BERLIN, March 3. — Foaming beer is the newest victim of the German government. The man in the streets and in the saloons is indignant. The government needs money to balance its burget, and of all the things it could have taxed it chose beer and tobacco, holding they are not necessities of life.

Not that beer drinkers had dodged paying their taxes. Their passion for beer netted the government $48,000,000 in 1924, and now the government is demanding a 100 per cent increase of the beer tax.

The beer drinkers are threatening a general strike. Their clan is sadly depleted, since the consumption of beer in Germany dropped from 6,800,000,000 quarts to 3,600,000,000 quarts in 1924. The new tax is bound to cause another drop in production.

The price per quart of beer averages from 15 to 40 cents, including a tax of 3 cents on every quart.

Mexico Opens Brisk War on Grasshoppers

[BY CABLE—EXCLUSIVE DISPATCH]

MEXICO CITY, March 3.—A fight on the grasshopper plague by the Department of Agriculture began today in Jalapa, capital of the State of Vera Cruz, the center of the insect ravages. Grasshoppers have invaded all the hot lands of the Atlantic and Pacific Coasts, including fourteen of the twenty-eight Mexican States, and are now camped in Tamaulipas, overlooking the American border.

Already agents of the department have gone to all the States affected to direct the fight. The general plan of campaign, elaborated by the Department of Agriculture will be applied in the fourteen States. All localities have promised to help in the fight. The decision of the government to attempt to exterminate the grasshopper is of great interest to the American border territory, as experts assert the insects would easily this spring cross the border from Tamaulipas.

RURAL POWER PLANT ADDS TO CAPACITY

[EXCLUSIVE DISPATCH]

TUCSON (Ariz.) March 3.—Following a meeting in Los Angeles of directors and stockholders, announcement has been made that the Pima Farms Company will increase its 1600-kilowatt power plant to 2350 kilowatts, to provide water for the irrigation of at least 10,000 acres of cotton, as well as for other crops. Last year was a successful one on the project, with high prices received for good crops. The cotton averaged a bale to the acre, though the season was the dryest known for many years.

CRUELTY TO SON GETS FATHER PRISON TERM

[EXCLUSIVE DISPATCH]

NEW YORK, March 3.—After his 13-year-old wife had testified in the First Criminal Court in Jersey City that he had twisted the arm of their 5-months-old boy, Walter, until it broke, Jesse Timens was convicted of assault and battery. Judge Sullivan sentenced him to serve eighteen months in the county penitentiary. Timens admitted striking the child, but said that the breaking of the arm was an accident. Judge Sullivan said that it was the worst case of cruelty that had ever come before him.

BROADWAY 8TH & HILL
THE MAY COMPANY
BARGAIN · BASEMENT
TELEPHONE BROADWAY
Opening Sale new and enlarged Bargain Basement

This Announcement is for THURSDAY (Not Today)

Silks $2.25 to $2.50 grades
5000 Yds. 32 to 40 inches wide—include!
Satin Canton crepes
Flat and Canton crepes
Silk broadcloth
Satin Charmeuse
Crepe de chine and others
$1.89 yard

Thursday
The May Company presents a new and enlarged Bargain Basement, close to double the size that it was before. Stocks have been increased, aisles widened, better fixtures have been added, better equipment and better merchandise. It will now take its place as the sale center of the great May Store.
Its opening sale starts on the stroke of 9, THURSDAY, with souvenir specials in every department. Look for the gold signs.

9000 Yards Wash Weave
—regularly 39c to 69c yard
32-In. tissue ginghams
36-In. chiffon voiles
36-In. Crepe suitings
36-In. Beach suitings
Many, many others.
29c yd.
500—81x90 Seamless Bleached Sheets . . .
(limit 2 to a customer)
100—17x24 Feather Pillows, each . . . .
(The May Company Bargain Basement—Thursday)

59c Vesting lengths, ea.
Buy good quality rayon vesting, lingerie colors ¾ yards length at 39c. 39c
Imported Pongees, yd.
1500 Yards 33-In. all silk Japanese pongees offered at just 59c yard. 59c
(The May Company Bargain Basement—Thursday)

Line-a-sale items
Children's 54c lisle sox, 21c
Women's 25c Kerchiefs, 15c ea.
Imitation ivory combs, 19c ea.
Women's Silk and Rayon Vests, 79c
20,000 bars Ben Hur Soap, 45c Doz.
No phone orders, no C.O.D.s, no deliveries.
Fresh cookies (limit 4 doz.) 10c doz.
70c lb. assorted candy 39c box
(Bargain Basement Opening Sale)

398 Dresses
for women and misses, sizes 16 to 44

$12.75
These dresses are made from good heavy silks and priced but a little above cost. Assortment includes ensemble effects, basques, straight lines, pretty summery styles in prints with lace trimming.
Colors, French blue, tan, conch shell, crabapple, silver, Kashimar, fallow, powder blue, also black.
(The May Company Bargain Basement)

THURSDAY---6000 Men's Shirts
In white blue tan gray.

$1.50
Collar attached and neckband styles.
Imported English Broadcloth
A super-purchase brings thousands of them to sell at just $1.50 in the Opening Sale.
Shirts made, and made right of fine quality imported English broadcloth that wears and wears and asks no favors of the laundry. Here are neckband and collar attached styles in blue, gray, white and tan, sizes 14 to 17.
(Hill St. Side—May Co. Bargain Basement)

OPENING SALE—THURSDAY
100 Stylish Sport Coats
—majority silk lined
Never have we been able to offer such bargains as these coats at $13.75.
Every model is good looking and up-to-the-minute in style.
Size 16 to 44.

$13.75
—some with fur borders
Think of it, fur borders on coats selling at such a low price! And you have your choice of all the new spring colors—tan, deer, green and rosewood!
(The May Company Bargain Basement—Thursday)

Briefed of other
Women's & Juniors' Shoes,
Misses' & Child's Shoes, $2.6
Women's Apron Dresses at 7
Rubber Reducing Corsets, $2.
(irregulars of corsets worth to $7.50)
2100 Women's Gowns, Chemise
Girls' Bloomer Dresses at 89c
Regulation Middies go at $1.6
Blue serge Middy Skirts, $1.6
(Bargain Basement Opening Sale)

100 Dresses for larger women
Sizes 42 to 48

$13.75
Good smart silk dresses in becoming styles for women figures.
The materials are satin canton and flat crepes in black, tan and powder blue.
Because of the quality represented in these dresses at the extremely low price at which we are selling them we expect to go like wild fire Thursday. Better come early.

Opening Sale—Thursday

Men's 2-Trouser Suits O'Coats, Gabardines
$17.00
A very fortunate purchase brings these fine suits and overcoats here just in time for our Opening Sale. Choice of light and dark shades in conservative and English models. Every suit with an extra pair of pants.

(Bargain Basement)

72 Miscellaneous Rugs—6 special lots
Fine Axminster Rugs from leading manufacturers. Some would sell for $67.50, only they are slightly imperfect.
$39.95
There are six different grades of rugs in this group. Many have unusually beautiful patterns. 9x12.
21 Wilton Rugs (9x12)
$69.95
Stamped mill trial rugs from four leading manufacturers.
Regularly sell from $95 to $107.50.
EASY TERMS

48 Wilton Rugs (9x12)
New colorings and designs. Slight imperfections. Regularly sell for $110.
$79.95
Just 20 Velvet Rugs,
Slight imperfections, regularly $36.85 and $39.95.
$24.95
$2.65 Wool Velvet Carpet
Plain rose taupe shades. All perfect.
$1.98 Yd.

Draperies
$1.19 white curtains, 2½ yds. long Pair, 89c
$2.25, 2-yd. filet panel curtains. Each, $1.59
$1.75 drapery taffeta, very sheer material, 98c
25c, 36-in. cretonne. Wide range colors, 19c
(Thursday—Bargain Basement)

Domestics
39c imported plain voiles. Soft sheer textures, 27c
79c Sanitary rubber sheeting. White only, 49c
35c, 36-in. fancy percales. Stripes and figures, 12½c
60c bleached sheeting, 81-in. (Mill lengths) 29c
(Thursday—Bargain Basement)

Lamp Shade Samples
Complete samples of leading Pacific Coast manufacturer. No two alike; oval, oblong, round and empire shapes. Georgette covered. Regularly $39.50. One-half off opening sale.


1000 Women's Spring Hats $2.50 | **400 Hats (Values to $8.95) at $4.00**

GERMANY FACES NATIONAL CRISIS

Ebert's Death Throws New Republic in Turmoil

Monarchists See Chance to Restore Royalty

American Constitution is Given as Model

BY JOHN CLAYTON

[BY UNITED PRESS DISPATCH]

BERLIN, March 3.—"Where is the man willing to be President of Germany and strong enough to save the country from the tidal wave of monarchism threatening the republic?" is the question uppermost in the minds of all Republicans in Germany on the eve of the funeral of Germany's first president, who lies in state at the old White House.

Whether his earthly remains will be taken to the small town of Heidelberg on the Rhine, where he was the nation's first President or the majestic homecoming to the cemetery where his wife's graves is, in face of death, the politicians are whetting the edges of swords and daggers for the political campaign, and the list of possible candidates is the discussion today of politics.

MANY CANDIDATES

Among the Hohenzollern and Bavarian crown princes, Field Marshal Von Hindenburg and Von Tirpitz and Admiral Von Tirpitz among the candidates. The name of an American woman appears on the lists, Count Hugo Stinnes-feld, former Minister of Foreign Affairs, husband of Gladys Wyman of Detroit, Mich. Eckener, who flew the ZR-3 to America, also was mentioned, but he already has declined.

The revolutionists and believers in Bolshevism are presenting Thaelmann, offering Clara Zetkin, ardent Communist. Despite the fact she has spent most of the last three years in Moscow she apparently is irresistible in the eyes of the Communists.

Every effort is being made to unite the Presidential campaign behind two outstanding men, one representative of the conservative monarchists and a representative of the Republican bourgeoisie, supported by the Socialists. For months the monarchists are making desperate efforts to unite the Nationalists and partisans. The Nationalists and supernationalists are trying to cement an alliance with Herr Stresemann's party and the whole group besiege the Catholic center to join and form an "ideal monarchistic bloc."

HIT AS "REGENT"

The latest to present Crown Prince Rupprecht of Bavaria, son of the former Kaiser has announced himself as "regent." They say Herr Stresemann's party was taken at the sudden nomination of the Prince before throwing in some other names into the debate, masking their real intentions.

The Republicans, in turn, are appealing to the followers to unite on a candidate together with the socialistic party.

America's Constitution was the object of an eager study by all the political circles today. The Democrats and their friends demand that a Vice-President be elected immediately to fill the Presidential post until election day, and that the Reichstag amend the Constitution to provide for the post the "same as the American Constitution." The enthusiasm over the American Constitution is not only theoretic, but has a practical side. The Democrats fear Chancellor Luther will endeavor to run as a Presidential candidate whil acting as President, thus wielding an overwhelming power. They also demand that the Presidential election take place at the end of this month while the conservatives are using all their influence to postpone the elections until April, hoping for a wave of reaction strong enough to sweep the country.

EXCAVATE FOR GOLDEN BOOKS

Russia Will Dig Beneath Kremlin Towers for Famed Library

[BY CABLE AND ASSOCIATED PRESS]

MOSCOW, March 3.—The soviet government today took steps to excavate under the towers of the Kremlin for the famous hidden library of Ivan the Terrible (1530-1584,) said to include 800 volumes bound in pure gold and many Arabian, Persian, Assyrian and Byzantine manuscripts and parchments of priceless value.

The existence of such a library has been known for centuries, but its precise location has never been accurately determined.

ORIENT RAILWAY TO START CONSTRUCTION

[EXCLUSIVE DISPATCH]

ALPINE (Tex.) March 3.—Sir Frederick Hurdle of London, representing British financial interests of the Kansas City, Mexico and Orient Railroad, has just finished an inspection of the Texas division of that line.

Sir Frederick made the announcement while here that arrangements are being made for starting construction at an early date on the connecting link of the Orient between Alpine and Fabmonir, Mex., about 125 miles. He gave citizens of Alpine assurance that the section of the line between these two points would be constructed without delay.

CIGARETTES OUST CO-ED

[EXCLUSIVE DISPATCH]

BALTIMORE, March 3.—Cigarettes claimed another victim at Goucher College when a girl student was dismissed for smoking. Six others were dropped for failing to maintain the required scholarship standard.

WARE NEUTRODYNE for *Selectivity!*



WARE *Neutrodyne* $93.50

LOWEST PRICE yet reached on the Pacific coast for this famous 3-tube radio of national reputation. Complete with tubes, batteries, loud speaker—installed by Barker Bros.' engineers. Phenomenal value opportunity.



RADIO *Phonograph* $155

THINK OF IT—two instruments in one for $155. Guaranteed phonograph, fine enclosement! Guaranteed 3-tube radio—everything complete at this lowest of low prices. Only a few remain!



RADIO *CONSOLE* $125

FAMOUS WARE NEUTRODYNE 3-tube radio installed in this handsome enclosement—with LOUD SPEAKER built in! To secure this instrument at $125 is nothing short of sensational. Only a few remain!

Liberal Credit Terms

Barker Bros.

Complete Furnishers of Successful Homes

FIGUEROA, BETWEEN SEVENTH AND EIGHTH

J. W. Robinson Co.

"Robinson's for Yard Goods"

Pictorial Review Patterns

THE two smart frocks sketched below show two of the new Pictorial Review Patterns.

At right a long blouse, No. 2603, with oval neck, jabot and appliqued motifs, 30c.

At the left, pattern No. 30, Modele Parisian. The inverted plaited section in the front is very new. Price $1.

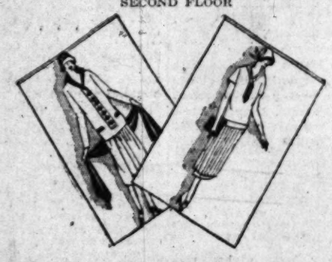


Vogue-Royal Patterns

FROCK No. 8023 sketched at the left below, is a Vogue-Royal pattern which suggests the use of kasha for its two-piece mode. The separate skirt is straight in back and circular in front. 65c.

A slip-on overblouse with a fold and straight collar has a separate wrapped skirt with a pleated apron attached to a lining. A complete frock to be made of Crepe de Chine. Pattern No. 7933. 65c.

SECOND FLOOR



Embroidered or Hand-Blocked Dress Linens

SO unusually beautiful — so different from other fabrics—that one need not be concerned with "how to make them." The fabrics are entirely self-sufficient.

Embroidered Linens (exclusive to Robinson's in Los Angeles) in striped designs of many different kinds, combine colors in the most bizarre fashion. And are one of the smartest choices for spring frocks. $3.50 and $3.95.

Hand-blocked Linens in beautiful plaided, figured and striped designs—many of them exclusive also—are $2.25.

And French woven Striped Linens, many colors, $1.75.

SECOND FLOOR

English Cotton Broadcloths $1.75

HERE is something which the sportswoman will welcome eagerly. English Cotton Broadcloths in a dazzling collection of new patterns. They offer the bright colored stripes and plaids which she so enjoys wearing, in a fabric that may be tubbed as easily as a handkerchief.

Smart, wide stripes in many combinations of colors; entrancing gingham plaids—all in this lustrous, lovely Broadcloth from England. $1.75.

SECOND FLOOR

Ginghams

UNFAILINGLY lovely for spring frocks, Gingham is this year even more attractive than ever. Clever designs and fresh, bright colors elevate it to new pinnacles of smartness. 50c to $1.35.

SECOND FLOOR

Embroidered Crepe de Chine $7.50

CREPE DE CHINE, embroidered in all-over eyelet effect adapts itself to modish straight one-piece frocks or is equally delightful for the blouse of a two-piece frock.

Unusually effective, too, for use with an ensemble costume in these colors: Tan with brown, Copen with rose, all black and white with black.

36 inches in width and priced at $7.50 a yard.

TRIMMING SECTION—FIRST FLOOR

New Plaids and Stripes Unusual $3.95

A VERY fine assortment of the new plaids and stripes in various combinations will take a much lower than usual price for Wednesday only.

Cluster stripes, 2½ inch checks with colored overplaids, wide and narrow stripes and plaids. Excellent wearing materials in attractive colors.

375 yards, 54 inches and priced for Wednesday only at $3.95.

SECOND FLOOR

Wool Satinera $4.75

A FINE twilled woolen with a lustrous sheen as its name implies, with narrow self stripes and fine hairline stripes in two contrasting colors. A modish fabric for tailored street frocks and coats.

Aquamarine, carnelian, bamboo and black. 54 inches in width at just $4.75 a yard.

SECOND FLOOR



THE PHRASE "ROBINSON'S FOR YARD GOODS" HAS NEVER RECEIVED STRONGER EMPHASIS THAN THIS SEASON. THE GORGEOUS COLORINGS, THE EXQUISITE TEXTURES, THE YARDS AND YARDS OF BEAUTIFUL FABRICS IS THE MAGNET WHICH DRAWS WITH ITS IRRESISTIBLE APPEAL HUNDREDS OF WOMEN EACH DAY TO THE YARD GOODS SECTIONS.

Crepe de Chine of Excellent Quality $2.65 Yard

A BEAUTIFUL quality, 40 inches wide in the most appealing of colors and at a price which is true cause for wonderment.

That this Crepe de Chine so much in demand, for spring frocks, lingerie, scarfs and many other uses in the loveliest of colors should take such a low price is an event worth making a special trip to Robinson's to purchase.

White, orchid, maillard, King's blue, copen, new rose, pigtail blue, gazelle, Aztec, beige, pinebark, muffin, lips, dolores, drapeau, chinchilla, navy and black. Wednesday, $2.65.

SECOND FLOOR

Satin Aluminum

THIS exquisitely soft, rich, lustrous Satin Aluminum, in the wanted shades of the season, for street or evening frocks, offers a beautiful pebbly texture—and many colors. **$5 a yd.**

SECOND FLOOR

Prints are Foremost in the Mode

NO other one mode in fabrics for spring has attained the prominence of prints. Gay in color, they express the buoyant spirit of the new season and add a zest to any occasion at which they are worn.

In **Crepe de Chine** are small dotted patterns, diminishing stripes, bordered cloths and large floral patterns. Beginning at **$2.50.**

The Pussy Willow and Cinderella Silks display trailing blossoms of daring color, precise geometric designs and floral motifs. Beginning at $4.00.

Printed Georgettes having narrow satin stripes are vivid in their colorings. One of black has a poppy designed in orange, cyclamen and green. $5.

SECOND FLOOR

Patou Stripes

A NEW silk fabric—Patou stripes of heavy silk crepe with alternating stripes of lustrous satin. One pattern has the satin stripe of varying width also in self color.

A rich heavy material which will meet with unusual popularity for frocks and coats. In aquamarine, titian, burnt russet, maize, black and sand dune. Beginning at $5 a yard.

SECOND FLOOR

...oday)

...Wash Weave

...c to 69c yard

29c yard

...Bleached Sheets ... 8...

...a customer)

...illows, each ... 6...

...ain Basement—Thursday)

...iefed of other a...

...nen's & Juniors' Shoes, $2.8...

...es' & Child's Shoes, $2.45

...nen's Apron Dresses at 79c

...ber Reducing Corsets, $2.95

(irregulars of corsets worth to $7.50)

...Women's Gowns, Chemise, ...

...' Bloomer Dresses at 89c

...ulation Middies go at $1.69

...serge Middy Skirts, $1.69

(Bargain Basement Opening Sale)

...00 Dresse...

...r larger wome...

...ces to ...



$13.75

...in becoming styles for women ...

...ton and flat crepes in black, ...

...n and powder blue.

...represented in these dresses and ...

...ich we are selling them ...

...day. Better come early.

Lamp Shade Samples 1/2

Complete sample line of ... leading Pacific Coast manufacturer. No two alike. ... oval, oblong, round and ... pire shapes. Georgette ... ered. Regularly $2.75 to $39.50. One-half off ... opening sale.



NEWS OF SOUTHERN COUNTIES

FIND EVIDENCE IN MURDER CASE

Officers Weave Web About Suspects

Men in Jail Said to Have Come from Chicago

Police Fail to Locate Wife of Accused Man

[EXCLUSIVE DISPATCH]

SAN DIEGO, March 3.—Working with the same swiftness today that resulted in the discovery of the house where George Brynes, otherwise known as Frank J. Harrington, is believed to have been murdered Saturday night, the police strengthened their mass of evidence against Thomas A. Johnson and Hugh McGovern, who are held in connection with the brutal crime.

The pistol used to club Brynes to death was found in an attractive residence in the fashionable Burlingame district, where every indication points to the murder having been committed. A small patch of blood and clotted hair was found on the pistol butt. The hair, police said, has been identified as that of Brynes's.

Attempts to question Johnson today brought no further information about the pair in custody, about the man known as Brynes or about Johnson's wife, her child and her father, who have been traced as far as Los Angeles, for which destination the trio departed Saturday night in a taxicab.

"I have nothing to say," was all the police could get out of Johnson. Johnson told the police today that he formerly lived at the Atlantic Hotel, Chicago, and conducted a cigar store while he was there. McGovern gave his home address as 511 Fifty-fifth street, Chicago.

Johnson and McGovern were arrested yesterday in the Burlingame home when they returned in an automobile. Detectives were secreted in the house. The two men calmly submitted to arrest. While waiting for the men to return, detectives searched the bungalow and found blood-stained clothing and carpets, and several loaded weapons.

Efforts to locate Johnson's wife, who left here at 11:15 o'clock Saturday night with her father and son, have proved futile. A taxicab driver told of taking them to the Lankershim Hotel, Los Angeles, where they arrived at 4 a.m. Sunday. Captain of Detectives George K. Home of the Los Angeles police department telephoned this morning that they never registered at the Lankershim, and it is now believed that they stopped in front of that hotel merely as a blind, walking to some other hotel as soon as the San Diego taxi driver left that vicinity.

TO PROTECT VOTERS

League at Glendale to Aid in Solving City Problems

[LOCAL CORRESPONDENCE]

GLENDALE, March 3.—Organization of the Glendale Municipal League was perfected last night at a meeting in the Wilson-avenue school, when representatives of various civic and service bodies met at the call of the Glendale Republican Club to perfect the details of a committee that would exercise supervision over municipal activities and candidates on a strictly nonpartisan basis.

The league will not nominate any candidates at any municipal election, it was declared, but will confine itself to a study of municipal problems, especially those dealing with taxation, proposed bond issues, municipal expenditures and improvements, and investigating the qualifications of any candidates who may present themselves to the Glendale voters.

A committee on organization, headed by H. M. Butts, submitted a report on the plans of the league and the objects for which it has been formed, and an election will be called at an early date to choose officers for the coming year.

VALLEY TOWN AFTER ICE MANUFACTORY

[LOCAL CORRESPONDENCE]

CALIPATRIA, March 3.—Joining other Imperial Valley towns, Calipatria Chamber of Commerce is urging the establishment of an ice plant here. For years the only ice manufactories in the valley were at Brawley, El Centro and Calexico. Because of the increased volume of produce being shipped from the valley the demand for ice has grown to such an extent that several additional ice plants have been installed in the last few months.

At present all of Calipatria's domestic ice supply comes from Brawley, ten miles distant. It is believed the demand for ice here would warrant the construction of a plant of thirty tons capacity.

INCLUDE YUMA IN EL CENTRO TERRITORY

[LOCAL CORRESPONDENCE]

EN CENTRO, March 3.—Yuma has been added to the territory in the jurisdiction of the El Centro office of the United States Immigration Service. It is believed this move will aid the inspectors materially in preventing illegal entry of aliens into this country.

There are fourteen inspectors connected with the border patrol operating out of the El Centro office and their jurisdiction now extends from Yuma to Tecate. M. L. Chaffin, formerly stationed at Indio, has taken charge of the El Centro office, succeeding Frank Ellis, who was promoted to the Los Angeles office.

FIRE BURNS LANDMARK

[EXCLUSIVE DISPATCH]

HANFORD, March 3.—The Sam Biddle residence, an old landmark, erected more than thirty years ago, was destroyed by fire about 11:30 o'clock last night. The building was enveloped in flames before the fire department could reach the scene. It had been unoccupied for some time and was partly furnished.

Purchase and Present Park Site to City

SOUTH PASADENA, March 3. Acquisition of six acres of land owned by Mrs. Florence Collins Porter, on which a new city park may be constructed, was made possible today when a group of fifteen prominent South Pasadena men purchased the land for a sum of $21,700 and will turn it over to the city at any time within a period of a year.

Announcement of this transaction was favorably received in this city since, now it will be unnecessary for the municipality to go to the expense of condemning the land. The acreage is located adjacent to the Garfield-avenue reservoir and plans have been in progress for some time to form a park on the land if it was ever acquired.

The fifteen men who bought the land and will hold it in trust for the city are E. H. Rust, W. J. Filley, E. H. Crippen, John Macfarland, Donald O'Melveny, C. W. Upton, R. E. Austin, A. C. Ong, W. W. Cottle, C. M. Church, I. A. Norris, O. M. Clanton, E. C. Sterling, H. C. Mason and Dr. F. H. Speik. When the city is ready to take over the tract the local men will turn it over for the same price they are now paying for it, it was announced.

Would Recall City Trustees at South Gate

[LOCAL CORRESPONDENCE]

SOUTH GATE, March 3.—Two additional petitions for the recall of City Trustees Asa Sines and C. J. Stirdivant have been circulated here and have been filed with City Clerk L. A. Griley to be presented before the City Board of Trustees.

The petition presented against Trustee Sines has 141 names and the one against Trustee Stirdivant, 146 names. Two weeks ago a petition for the recall of Trustee F. A. Schmidt was before the City Trustees and it was turned over to the city clerk for checking. It contained 256 names. All three trustees were elected at the last city election, and they had been serving in that capacity prior to the election last April. Trustee Ward was recently appointed as a member of the board to fill the vacancy caused by the resignation of Frank Moore, who was re-elected at the April election, being the only member of the board that was elected when the city was incorporated. A. J. Scobey is president of the board.

If the election is called and the three present trustees are recalled, it will mean that the only member of the board remaining who was elected at the April election, will be Mayor Scobey.

OPEN ROBBERY TRIAL AT SANTA BARBARA

[EXCLUSIVE DISPATCH]

SANTA BARBARA, March 3.—Louis Romero, charged on ten counts with forging pay warrants drawn on the Santa Barbara County Treasury, today went on trial before Superior Judge Crow.

Romero, according to officers, forged fifty warrants during a period of three years, although he had not worked for the county for five years. He steadfastly protests his innocence and charges a frame-up, although witnesses at the preliminary examination identified him as the person who had cashed the warrants in Santa Barbara stores.

Difficulty was had this morning in selecting the jury and attorneys do not believe that the prosecution will open its case before tomorrow afternoon.

WOMEN ORGANIZE REPUBLICAN CLUB

[EXCLUSIVE DISPATCH]

ANAHEIM, March 3.—Anaheim Republican women today organized a local branch of the State Republican Club with fifty-five charter members and Mrs. Nellie Terry, prominent leader during the Coolidge and Dawes campaign here, was elected president.

Miss Nellie Kelley, State organizer and national speaker from the Washington headquarters, Mrs. H. Josephine Winn, president of the Republican Study Club of Los Angeles, and Mrs. Sarah E. Ash, member of the advisory committee of the County Central Committee of Los Angeles county, were among the speakers at today's meeting and assisted in forming the local organization.

HUMANE SOCIETY CAUSES ARREST

By a "Times" Staff Correspondent

SANTA MONICA, March 3.—When Francisco Oliver, 45 years of age, Twenty-fourth street and Santa Monica Boulevard, chained the mouth of a cow and beat it with a club to make it follow behind a horse and buggy, he was arrested by Humane Officer G. E. Anderson, and lodged in the City Jail, according to police records. Oliver is being held on a charge of extreme cruelty to a dumb animal in default of $100 bail. Anderson changes that the animal was severely lacerated as a result of Oliver's treatment and states the case as one of the worst yet brought to the attention of the Santa Monica Bay Humane Society.

LOADINGS OF REVENUE FREIGHT INCREASED

[BY A. P. NIGHT WIRE]

WASHINGTON, March 3. — Revenue freight loadings increased 22,418 cars during the week ending February 21, to a total of 925,255 cars. As compared with the corresponding period in 1924, the American Railway Association announced tonight, the figure represented an increase of 79,596, and a gain of 95,108 over the same week in 1923.

Pantomime—Vindication . . . . . *By J. H. Striebel*



(Copyright, 1925, Associated Editors, Inc.)

Petitioners Ask Improvements in Beach City

By a "Times" Staff Correspondent

VENICE, March 3.—According to an announcement of Ivor Grant, president of the Federation of Venice Civic associations, who are sponsoring a gigantic improvement program for the city, petitions are today being circulated for the opening of Trolleyway from Avenue 35 to Del Rey. Grant, also president of the South Beach Improvement association, states the project is one of the most important before the people of the South Beach in order that a direct thoroughfare sufficient to care for the rapidly increasing traffic between Venice proper and the Palisades Del Rey, may be established.

One of the petitions now in circulation will be signed by property owners along the Trolleyway, while the other will be brought to the attention of all persons living in the South Beach area.

The petitions ask that City Trustees improve this section of the city by condemning the right-of-way of the Pacific Electric Railway and opening the street to a width of forty feet, with the installation of sidewalks, culverts and curbs.

Residents of the southern district of the city, have virtually agreed, according to Grant, that the above mentioned width is sufficient to care for the traffic until such time as the growth of the city warrants another street through the area.

ACCUSE VETERAN

Hold Resident of Soldiers' Home For Burglary

By a "Times" Staff Correspondent

SAWTELLE, March 3.—That Harry Guthrie, arrested by division police while in the act of ransacking the home of E. W. Brewer of Manning avenue, may be responsible for more than half a dozen burglaries in the West Los Angeles district is revealed by police investigations being made here.

Guthrie, a member of the Pacific branch of the soldiers' home for the last two months, is being held in connection with seven robberies in the Westwood district, during the past two months, while eight others are yet to be explained. Officers assert that Guthrie had little difficulty in gaining entrance to Westwood homes owing to the distance between residences in that district. In every instance residents were absent when homes were entered.

The apprehension of Guthrie was made when Mrs. Brewer returned home Friday afternoon to find him leaving her house. A description of the man together with the direction in which he was traveling was immediately given at division police headquarters.

Loot found in the asserted housebreaker's possession included diamonds, watches, cameras and valuable jewelry of all description, which is believed to be the property of the victims of recent robberies in West Los Angeles.

NEW EDITOR TAKES POSITION ON PRESS

[EXCLUSIVE DISPATCH]

SANTA BARBARA, March 3.—R. D. Fernald, publisher of the Morning Press, today announced G. A. Martin as editor.

The new editor was, until recently, managing editor and assistant manager of the El Paso Herald, with which paper he had a service of twenty-two years. Mr. Martin last year was district governor of Rotary Clubs in the eighth district, comprising Arizona, New Mexico, West Texas and Needles, Cal.

WHOLESALE MOONSHINE

[EXCLUSIVE DISPATCH]

SAN DIEGO, March 3.—A 100-gallon still, one of the largest yet taken in this vicinity, was found in a house raided this afternoon by Federal and city officers. Fifteen barrels of mash and thirty-five gallons of whisky were seized, the officers reported.

John L. Hawkins, 28 years of age, a truck driver, who was in the house at the time, was arrested. He will be arraigned tomorrow.

ALFORD'S PAROLE SCORED

Ontario Officials Hint Commitment Records Were Altered by Convicted City Manager

[EXCLUSIVE DISPATCH]

ONTARIO, March 3.—A strong resolution asking for an investigation of the action of the State prison board in granting parole to Fred T. Alford, defaulting former city service manager, and commending the action of the San Bernardino county grand jury in vigorously urging such an investigation, was unanimously adopted by the City Council today.

Adoption of the resolutions followed reading before the Council of a letter from Gov. Friend W. Richardson to City Attorney T. H. Jolliffe, in which the executive declared that his hands were tied in regard to the action of the prison board, in which he expressed full confidence. Mayor Willard D. Ball declared before the Council that statements credited to George A. Van Smith, president of the State Board of Prison Directors, to the effect that Alford was sentenced to serve concurrent and not consecutive sentences, were wholly erroneous, since he was in the courtroom when the former city official was sentenced and heard very distinctly that the terms were to be served consecutively.

The Mayor stated further that under the laws of California, the prison board was without power to parole Alford, sentenced to serve consecutive sentences, until the expiration of two years following his incarceration. Other members of the Council who were present when Alford was sentenced substantiated Mayor Ball's declaration regarding the consecutive sentences and all expressed the opinion that if Alford has been paroled through a misunderstanding of his sentence on one part of the prison board, that parole should at once be canceled.

Members of the Council and City Attorney Jolliffe gave it as their opinion that if Alford had access to them as office trusty it was quite possible that the prison records regarding his commitment had been altered and it was also held not unlikely that he was directly responsible for the failure of the District Attorney's and Sheriff's offices in San Bernardino to receive copies of the parole proceedings.

The resolution asking investigation of the parole follows: Whereas F. E. Alford has been heretofore convicted of misappropriation of large sums of money belonging to the city of Ontario and sentenced to an indeterminate term of from two to twenty years in San Quentin, and whereas, the evidence adduced at the trial of said Alford showed that he was a very dangerous criminal and in the opinion of this board, he is the worst and most dangerous criminal we ever had in Ontario;

Resolved, that we regard Alford's release at this time as a very unwise and ill-advised exercise of the powers of parole, that such action defeats the ends of justice and is well calculated to bring the criminal laws of the State of California into disrepute, and we ask that a full and thorough investigation of the circumstances of said parole be made by the proper committee of the Legislature.

Resolved, further that a copy of this resolution be sent to the Governor of the State of California, also a copy to the Hon. Thomas L. Dodge, chairman of the Committee on Prisons and Reformatories, and to the Hon. Isaac Jones, member from Fifty-seventh Assembly District.

FIGHT AGAINST RABIES

Santa Barbara Council Passes Emergency Ordinance

[EXCLUSIVE DISPATCH]

SANTA BARBARA, March 3.—The City Council today put an ordinance into force requiring the innoculation of all dogs in the city against rabies as a precautionary measure against the spread of the disease.

Three children were bitten yesterday and twenty-five dogs running at large were impounded, according to health officers. While several animals have died of the disease no humans have yet contracted it owing to the preventive measures launched by the Health Department as soon as the first case was reported.

The ordinance was passed as an emergency measure last night over the objection of the Santa Barbara Kennel Club.

RAID SAFE OF BUREAU IN FRESNO

Office of State Vehicle Department Visited by Burglars

[EXCLUSIVE DISPATCH]

FRESNO, March 3.—Smashing the combination dial with a sledge hammer and prying the tumblers open with a jimmy, burglars, last night, looted the safe of the Fresno branch of the State Division of Motor Vehicles of $100 in cash and 750 applications for registration of motor cars with accompanying checks and money orders. The safe cracking is the second suffered by the office in three years. On the former occasion the safe was wrecked by explosives and $650 in cash taken.

The robbery last night was marked by no disorder other than the smashing of the locks. It was discovered by office attendants today when they found a tray containing $75 in stamps on the floor near the safe. The most serious result of the burglary, according to Mrs. Ethel Kay Collins, office manager, will be the inconvenience to motorists whose applications were taken, unless the yeggmen, realizing the papers are valueless to them, mail them back to the department.

With yesterday the last day for obtaining licenses before the 100 per cent penalty became effective, several hundred dollars in cash was received, but most of it was taken to the bank yesterday afternoon.

CITY TO CELEBRATE

Glendale People Join in Boulevard Opening Ceremonies

[EXCLUSIVE DISPATCH]

GLENDALE, March 3.—The completion of the widening and improvement of Central avenue, from West Broadway south to San Fernando Road, is to be celebrated with a street carnival Saturday night, in which the entire city will participate. Two bands will furnish music, 8000 "hot dogs" will be given away to the roisterers, ice cream cones will be distributed and the residents along Central avenue will illuminate their houses and decorate their lawns with strings of Japanese lanterns, besides dispensing refreshments to their particular friends. A bonfire, for which materials are now being gathered, will be set alight, and double-decked busses will be in service from 7:30 until midnight to carry passengers up and down the boulevard, which now has a width of eighty feet between curbs.

The celebration will be staged under the auspices of the Central Avenue Improvement Association, and Mayor Spencer Robinson and other speakers will deliver addresses from a rostrum to be erected at the corner of Central avenue and Magnolia street.

STUDENTS TO HEAR PRESIDENT COOLIDGE

[EXCLUSIVE DISPATCH]

VISALIA, March 3.—Students of Visalia Union High School will assemble in the auditorium of the high school in the morning at 9 o'clock, to hear the inaugural address of President Coolidge over a radio set installed by L. W. Chaffee.

Similar arrangements have been made by a number of the other high schools of Tulare county in addition to various local firms and individual fans.

CITY REFUSES CHURCH PERMITS

Pasadena Turns Down Two Congregations

Officials Heed Petitions Filed by Citizens

Establishes New Precedent in Crown City

By a "Times" Staff Correspondent

PASADENA, March 3.—Applications for permission to build two more churches in the city of Pasadena were denied by the Pasadena Board of City Directors at a meeting today. This is the first time on record that permission to build a church in Pasadena has been denied. There are already seventy-eight churches in the city limits.

The first application to be denied was made by S. H. Athens, representing the Nazarene Church. It was the desire of the Nazarenes to build an auxiliary church building at Forrest avenue and Del Monte street to take care of the Mexican members. At the present time the Mexicans are forced to rent a hall in another section of the city in which to hold their Sunday worship. Due to the numerous protests against the church by property owners in that vicinity, the application was denied.

The directors also denied a permit to Mrs. Julia Taylor who represented a congregation of Negro churchgoers who would build an edifice on Manzanita avenue. At the same time, a protest signed by eighty-three residents was presented the board and the application was also denied.

Motorist Fires Shot Into Tire of Pursuit Auto

[EXCLUSIVE DISPATCH]

ONTARIO, March 3.—Reported disturbance of alleged "petting parties" in a park along the highway between this city and Claremont by youthful motorists armed with a brilliant spotlight on a long cord, reached a climax today when Royal C. Hendricks, employee of the City Engineer's office, appealed to the Ontario police for the arrest of a youth or man who, last night shot a hole in his tire and splintered a spoke in one of the wheels in his motor car.

According to Hendricks's story, he and a young woman were seated in his car, which had been halted in the park, which is said to be a rendezvous of youths and maidens, when another machine drew up near by, and a bright spotlight was turned on the couple. Considerably annoyed, Hendricks started up his car and started in pursuit of the other machine.

As he drew alongside, according to the young engineer, occupants of the other machine started shooting with a revolver, with the result that one of Hendricks's front tires was punctured and a spoke of the wheel splintered, compelling him to give up the chase. Hendricks secured the number of the other car, which is said to have been registered in the name of H. F. Bradburne of Benson avenue. Hendricks has requested an investigation to ascertain who was occupying the machine at the time of the shooting.

Police of Ontario and Upland are said to have received several previous reports of the occupants of parked motor cars being disturbed by the spotlight process, but this is the first time that shooting has figured in the complaints.

FRUIT THIEVES WORK IN ORANGE GROVES

[EXCLUSIVE DISPATCH]

UPLAND, March 3.—With the harvest of the citrus crop at its height in this district, wholesale orange thieves commenced their depredations in Upland early today when they made away with twenty-eight field boxes of fruit from the ranch of D. C. Schmitt of Wilson avenue above Sixteenth street. The oranges were valued at $100.

Officers are of the opinion that the theft was accomplished by a well organized gang which sends scouts into the citrus districts to locate picking operations in outlying orchards. Indications were this morning that the thieves had parked a truck in a vacant field across the street from the Schmitt grove and had carried off the boxes, which were stacked ready for transportation to the packing house. The empty field boxes were left behind.

COTTON SOURCE OF ENORMOUS RETURNS

[LOCAL CORRESPONDENCE]

CALEXICO, March 3.—Final figures submitted by cotton ginners in Imperial Valley indicate a total of approximately 95,000 bales of cotton ginned this season. Of this total, 70,000 bales were grown in Lower California and the remaining 25,000 bales were produced in Imperial county. The value of the Imperial county crop is given at $4,000,000, while that in Lower California was worth $8,000,000. The yield on the smaller acreages farmed in this county was declared to have been higher than on the larger plantations in Mexico.

Planting for the new season is said to indicate a decrease of acreage in this county, with an increase in Lower California.

LAW HITS PROMOTER

[EXCLUSIVE DISPATCH]

SANTA BARBARA, March 3.—A law prohibiting the establishment of cemeteries, crematories or masoleums within a mile of any school buildings in Santa Barbara county was today unanimously adopted by the Board of Supervisors.

The ordinance is admittedly aimed at a Los Angeles promoter who proposes to erect a masoleum on Hope avenue, just outside the Santa Barbara city limits.

Jail Suspects for Furnishing Minors Liquor

[EXCLUSIVE DISPATCH]

FRESNO, March 3.—With eight persons, one of them a woman, in the County Jail, and another man a fugitive on charges of contributing to the delinquency of minors, and the grand jury investigation of asserted liquor orgies among children of Sanger, more arrests are expected within forty-eight hours, it became known today.

Four arrests were made last night, all of the accused being residents of Fresno, who are charged with selling or giving liquor to Sanger boys and girls, some of them not more than 15 years old. The latest arreses were Fred Nielsen, Louis Saucedo, Guilo Lombardi and Mangal Singh. Mrs. Fred Ebel, Mike Pecoraro, John Gilberto and Ed Peterson were previously arrested. Ed Peterson is sought on a grand jury warant.

CHANGES PLEA ON EVE OF HEARING

[EXCLUSIVE DISPATCH]

VISALIA, March 3.—Sam Slater, who was scheduled to go on trial in the Superior Court here tomorrow on a grand jury indictment charging obtaining money under false pretenses through changing brands on calves said to have been stolen, entered pleas of guilty to each of three such counts and asked probation. Slater was also charged with theft of cattle and changing brands. Report of the probation officers will be made next Monday.

Probation was denied W. C. Thomas of Lindsay, former secretary for the Moose Lodge of that city, who pleaded not guilty to a charge of absconding with $400 of the lodge funds. He was sentenced to San Quentin by Superior Judge W. B. Wallace and is expected to leave for there tonight in custody of an officer.

Thomas was arrested in Los Angeles months after his departure from Lindsay, following a prolonged search by officers. He was also charged with embezzlement of an automobile.

RULING PREVENTS USE OF UNIVERSITY SITE

By a "Times" Staff Correspondent

PASADENA, March 3.—Due to a ruling of Atty-Gen. Webb, it will be possible for Pasadena to offer the Charles Hastings ranch as a site for the Southern Branch of the University of California. Mr. Hastings has offered to sell his ranch for this purpose, provided absolute assurance could be given him in legal form that the remainder of his property would not be condemned by the university in later years. This assurance was forthcoming from the Attorney-

FUNERAL OF PIONEER

[EXCLUSIVE DISPATCH]

SANTA PAULA, March 3.—Three scores of pioneers gathered at funeral services held here this afternoon in memory of Mrs. Jeanette Briggs Crane, 85, who had lived in this county for sixty-five years. With her husband, the late Jefferson Crane, who died two years ago, the couple came to California on their honeymoon trip by way of the isthmus, settling on Santa Paula y Saticoy Rancho.

She leaves many children, grandchildren and great grandchildren.

SEND COWGI... BACK TO RA...

Young Terror Compl... in Riverside Jai...

Made Night Hideou... Indian Yells

Returns to Oregon at I... of County

[EXCLUSIVE DISPATCH]

RIVERSIDE, March ... Gloss, 17-year-old Oregon ... who, for ten days made life ... able for county Sheriff ... following her arrest ... charge of drunkenness, ... granted her one and only ...

She is to be released ... and permitted to return to ... where she can ride a horse ... about as loud as she pleases ... out attracting undue attention ... will leave for her home in ... land tomorrow morning, ... to Sheriff Clem Sweeten ... County Board of Supervisors ... agreed to pay her way.

Miss Gloss is to make the ... alone and has signified her ... ness to return to her home ... given the opportunity. She ... be put on the train by the ... officers, but to insure her ... the journey in the proper ... her ticket is to be given to the ... ductor by the officers.

On her trip to San Diego ... time ago her mother is said to ... have given her a ticket for ... northern city and, according to ... girl's story, she left ... "bummed" her way to ... California on a freight train ... for the fun of it."

This disposition of her ... said to be satisfactory to the ... Juvenile Court authorities, ... officers and to the girl. ... Since her arrest she has ... an unusual problem, and the ... thorities have spent much ... time in attempting to work ... solution which would be ... the girl.

For ten days following her ... rest she made Sheriff's ... other prisoners in the jail ... uncomfortable as a result ... unexpected actions, which ... an unsuccessful attempt to ... and to commit suicide and ... page of several days in ... she broke all furniture ... kicked and clawed ... emitted cowboy yells ... the day and night, which ... thoughts of sleep in the ... both officers and prisoners.

During the last two weeks, ... ever, she has experienced ... of attitude and, except for ... casional shout "to toss for ... she has given no sign of her ... tigerish tendencies.

COME BY MOTOR ...

[LOCAL CORRESPONDENCE]

CALEXICO, March ... cars are now entering ... California over the southern ... continental routs by way ... and the Imperial Valley ... rate of 157 a day, according ... announcement today by ... Harmuth, secretary of the ... Chamber of Commerce, ... been checking the travelers ... last week.

Eighty per cent of ... follow the Salton Sea route ... to Los Angeles, the other ... cent having San Diego as ... first destination on the trip ... cording to Harmuth.

"TIMES" CORRESPONDENTS AND AGENTS

For the convenience of Times patrons in the principal towns of the Southwest other than Los Angeles the following Times news and business representatives in these communities, with their addresses and telephone numbers, is printed. All agents will receive subscriptions and advertising.

City		Name	Address
Alhambra	Correspondent	C. I. Ward	35 So. Garfield
	Agent	E. J. Carter	317 W. First St.
	Agent	H. C. Ormes	613 W. Main St.
Anaheim	Correspondent	Neil Hopkins	The Bulletin
	Agent	Bob W. Marvin, Mgr.	123 So. Lemon St.
Bakersfield	Correspondent	Rose G. Miller	The Californian
	Agent	John C. Mercer	1914 Eye St.
Burbank	Correspondent	(See Glendale)	
	Agent	E. H. Harding	346 No. Providencia, Burbank
Compton	Correspondent		
	Agent	D. H. Lowman	7324 Whitnall Ave., R. F. D.
Covina	Correspondent	Mrs. M. L. Hunsicker	Cypress Ave.
	Agent	C. L. Johnson	357 East College
El Centro	Correspondent	Don C. Miller	483 Lee Roy Ave.
	Agent	C. C. Perry	310 Main St.
El Monte	Correspondent	Frank M. Carville	
	Agent	Mrs. G. C. Brown	South Mast St.
Eagle Rock	Correspondent	Mrs. Bernice Palmer	3644 La Roda Ave.
	Agent	J. R. Cahoy	1338 Ave. 46
	Agent	Alan A. Dale	5041 Eagle Rock Blvd.
Fullerton	Correspondent	Edgar Johnson	The Tribune
	Agent	H. C. Ormes	Box 207, Fullerton
Glendale	Correspondent	Ralph A. Lind	319 W. Broadway
	Agent	T. M. Post	140 S. Maryland
	Agent	W. D. Pigg	140 S. Maryland
Hawthorne	Agent	M. J. Daniels	13766 S. Cen't St.
Huntington Pk.	Correspondent	Edward Deck	The Signal
	Agent	C. A. Sutton	134 E. Pacific Blvd.
Inglewood	Correspondent	Alta Sanders	134 E. Hardesty St.
	Agent	R. K. Lawrence	111 E. Gordon Ave.
Lankershim	(See Van Nuys)		
	Agent	James Nahes	
Long Beach	Correspondent	Arthur Pangborn	848 American Ave.
	Agent	May R. Bowring	848 American Ave.
Monrovia	Correspondent	Mrs. Mary Stapleton	426 W. Lime Ave.
	Agent	Mrs. Vida S. Walters	102 E. Orange Ave.
Owens Park	(See Venice)		
	Agent	N. M. McIntyre	3921 Owens Front
Ontario	Correspondent	L. J. Franklin	111 Commercial
	Agent	Geo. H. Dougherty	111 East A St.
Orange	Correspondent	R. S. Arguello	The News
	Agent	Louis Wright	136 W. Chapman Ave.
Oxnard	Correspondent	Jack Miller	The Courier
	Agent	L. H. Rudd	306 O Street
Palms and Culver City	Agent	Mrs. Fred Rowe	7323 Iowa, Palms
Pasadena	Correspondent	Max Cotrell	39 So. Raymond
	Agent	L. S. Anderson	39 So. Raymond
Phoenix, Ariz.	Correspondent	James H. McClintock	301 Fleming Bldg.
	Agent	G. F. Billingbouse	146 Ave. and Washington St.
Pomona	Correspondent	S. O. Schreiberberg	378 S. Pinefourth
	Agent	H. O. Schreiberberg	350 West Third
Redlands	Correspondent	C. C. Arthur	314 Buena Vista
	Agent	R. F. Andrada	39 West Citrus Ave.
Redondo	Correspondent	Mrs. Florence Batchen	
	Agent	John C. Rowan	318 So. Pacific
Riverside	Correspondent	J. B. Cabbert	7th Enterprise
	Agent	R. F. Waters	507 W. 6th St.
San Bernardino	Correspondent	Earl C. Bain	27th Sun
	Agent	R. K. Westover	414 Third St.
San Diego	Correspondent	T. G. Armstrong	San Diego-California Club
	Agent	R. I. Tully	1350 First St.
San Fernando	Correspondent	(See Van Nuys)	
	Agent	Shaden & Booker	627 Harpe St.
San Pedro	Correspondent	Waldo Drake and Wayne Cave	173 West 7th St.
	Agent	R. H. Diedrich	339 West 7th St.
Santa Ana	Correspondent	Wilfred O. Brown	
	Agent	Ralph R. Beard	307 N. Broadway
Santa Barbara	Correspondent	Marshall Bellevue	Press
	Agent	Ira R. Peter	3 East Carrillo St.
Santa Monica	Correspondent	(See Venice)	
	Agent	Craig and Shoemaker	1329 Third St.
Sawtelle	Correspondent	(See Venice)	
	Agent	Lloyd C. Halsey	11326½ Sta. Monica Blvd.
Sierra Madre	Agent	Frank Sawyer	218 Sierra Ave.
South Pasadena	Correspondent	Ruth Chamberlain	277 N. Los Robles
	Agent	Dr. C. H. Walker	1321 Lyndon
Upland	Correspondent	(See Ontario)	
	Agent	Geo. E. Dougherty	139 Second Ave.
Van Nuys	Correspondent	H. G. Liddiard, Jr.	The News
	Agent	Mrs. Mary A. Logan	204 Friar St.
Venice	Correspondent	LaVerne Cumming	58 Eagle
	Agent	(See Ocean Park)	
Ventura	Correspondent	A. H. Davis	The Post
	Agent	Cecil J. Ralmer	616 Main St.
Watts	Agent	Mrs. Lula Logan	332 E. Christin
Whittier	Correspondent	Harry Bowman	130 Bonnie Way
	Agent	F. W. Jessamine	232 Bonnie



SEND COWGIRL BACK TO RANC

Young Terror Completes Sh... in Riverside Jail

Made Night Hideous W... Indian Yells

Returns to Oregon at Expe... of County

[EXCLUSIVE DISPATCH]

RIVERSIDE, March 3.—... Gloss, 17-year-old Oregon ... who, for ten days made life mi... able for county Sheriff's off... following her arrest here on ... charge of drunkenness, is to ... granted her one and only wish.

She is to be released from ... and permitted to return to C... where she can ride a horse ... shout as loud as she please... out attracting undue attention ... will leave for her home near P... land tomorrow morning, accord... to Sheriff Clem Sweeters and ... County Board of Supervisors ... agreed to pay her way.

Miss Gloss is to make the ... alone and has signified her wil... ness to return to her mother ... given the opportunity. She ... be put on the train by Riv... officers, but to insure her saf... the journey in the passenger c... her ticket is to be given to the c... ductor by the officers.

On her trip to San Diego ... time ago her mother is said ... have given her a ticket from ... northern city and, according to ... girl's story, she sold it ... "bummed" her way to Riv... California on a freight train, ... for the fun of it."

This disposition of her case ... said to be satisfactory to both ... Juvenile Court authorities, Riv... officers and to the girl her... Since her arrest she has pre... an unusual problem, and local ... thorities have spent consider... time in attempting to work ou... solution which would be best ... the girl.

For ten days following her ... rest she made Sheriff's officers ... other prisoners in the jail decid... uncomfortable as a result of ... unexpected actions, which ... an unsuccessful attempt to ... and to commit suicide and a ... page of several days during ... she broke jail furnishings, ... kicked and clawed officers ... emitted cowboy yells throu... the day and night, which ... thoughts of sleep in the mind... both officers and prisoners.

During the last two weeks, ... ever, she has experienced a ch... of attitude and, except for an ... casional shout "to test her vo... she has given no sign of her ... tigerish tendencies.

COME BY MOTOR CAR

[LOCAL CORRESPONDENCE]

CALEXICO, March 3.—... cars are now entering Sou... California over the southern ... continental route by way of ... and the Imperial Valley at ... rate of 167 a day, according to ... announcement today by W. ... Harmuth, secretary of the Cal... Chamber of Commerce, who ... been checking the travelers for ... last week.

Eighty per cent of these ... follow the Salton Sea route d... to Los Angeles, the other 20 ... cent having San Diego as t... first destination on the Coast, ... cording to Harmuth.

PONDENTS AND AGENTS

...times patrons in the principal cities ... than Los Angeles the following ... sentatives in these communities, ... phone numbers, is printed. All ... tions and advertising.

	Address	Phone
.....	...20 Dr. Garland	...
.....	...317 N. First St.	...
.....	...618 W. Main St.	...
.....	The Bulletin	...
.....	Mrs. 132 So. Lemon	...
.....	The Californian	...
.....	...1914 Rex St.	...
.....	...340 So. Pershing, Redlands	
.....	...7924 Whittier Ave., R. A.	
.....	Cypress Ave.	
.....	...107 Real Colton	
.....	...402 Los Nay Ave.	
.....	...210 Main St.	
.....	South First St.	
Palmer	...2048 La Habra Ave.	
.....	1320 Ave. 46	
.....	2001 Eagle Rock Blvd.	
.....	The Tribune	
.....	Box 307, Fullerton	
.....	...510 W. Broadway	
.....	...140 S. Maryland	
.....	...2506 E. Cen'l St., Inglewood	
.....	The Signal	
.....	...124 E. Foothill Blvd.	
.....	...121 E. Graveline Ave.	
.....	...111 E. Graveline Ave.	
.....	...640 Alameda Ave.	
.....	...640 Alameda Ave.	
.....	...420 W. Linwood	
.....	...102 E. Orange Ave.	
.....	...2031 Green Front	
.....	...111 Commercial	
.....	...111 East A St.	
.....	The Jerry	
.....	...230 W. Chapman Ave.	
.....	The Courier	
.....	...206 G Street	
.....	...7923 Avon, Fulton	
.....	...20 So. Raymond	
.....	...20 So. Raymond	
.....	...201 Florida, Pasadena	
.....	...Ave. 64, and Wadsworth	
.....	...215 E. Fruitvale	
.....	...214 West Third	
.....	Sierra Vista	
.....	...29 West Citrus Ave.	
.....	...316 So. Pasadena	
.....	The Enterprise	
.....	...200 E. 4th St.	
.....	The Sun	
.....	...614 Third St.	
.....	San Diego-California Club	
.....	...1104 First St.	
.....	...67 Hayes St.	
.....	...112 West 7th St.	
.....	...106 West 7th St.	
.....	...207 N. Broadway	
.....	Post	
.....	...2 East Carrillo St.	
.....	...1109 Third St.	
.....	...1109 Third St.	
.....	...218 South Ave.	
.....	...207 E. Los Robles	
.....	...1301 Lyndon	
.....	...210 Second Ave.	
.....	The News	
.....	...104 Pine St.	
.....	...St. Rapid	
.....	The Post	
.....	...516 Main St.	
.....	...220 E. Chestnut	
.....	...140 E. Maryland	

Get a can of M·J·B Coffee. Turn it bottom up. See that seal in the center? That's an important M·J·B feature.

Now—set the can top up. Cut the seal. What a wealth of aroma—what a flood of flavor—greets your senses! Here, you say, *is coffee*—rich, strong, fresh, full-bodied! And all because of our patented vacuum process—a process invented and owned by M·J·B. This imprisons every bit of flavor, strength, aroma, the moment the coffee leaves the roaster. And it doesn't release them until the moment you open the can in your kitchen.

Another reason why M·J·B is always sure to taste better in the cup—and go farther in the end!

Because

M·J·B

Coffee is vacuum packed by the patented M·J·B process it reaches your cup exactly as it reaches the can-with the same *extra strength and flavor*



M·J·B MEETS EVERY TASTE IN COFFEE



Baker's Cocoa

Their active, energetic, little bodies frequently require a large amount of nourishment and much of this is suppliedby Baker's Cocoa in a readily assimilable form.

REG. U.S. PAT. OFF.

Walter Baker & Co. Ltd.
ESTABLISHED 1780
Dorchester, Mass. Montreal, Can.
BOOKLET OF CHOICE RECIPES SENT FREE

Remove Poison That Causes RHEUMATISM

STRIKE at the root of the evil if you would be free of Rheumatism. Temporary relief does no good. The old trouble returns multiplied. An acid condition is the most frequent cause of Rheumatism and kindred ailments. The sane, sensible thing is to remove this cause. Thousands have found relief by taking Veronica Water. Veronica is a natural mineral water, unfortified, bottled just as it comes from the Springs. It acts as a gentle alkalizant, removing the corrupt particles that spread poisons that cause countless ills. In action Veronica is an anti-acid and is remarkably beneficial in all acid conditions such as Rheumatism, Gout and Acidosis. It helps neutralize the acid conditions and eliminate waste products from the tissues and the alimentary canal. Veronica is sold by all Drug Stores.

Send for free book describing the beneficial effect of Veronica upon Rheumatism and acid conditions.

VERONICA SPRINGS CO.
Santa Barbara, Calif.

VERONICA
CALIFORNIA'S NATURAL MINERAL WATER

When in PAIN Say Ben-Gay

Baume Bengué, sold the world over, has for years been relieving aches and pains. It brings quick action, and blessed relief where and when you need it most.

GET THE ORIGINAL FRENCH
BAUME BENGUE
(ANALGESIQUE)

For: Coughs and Colds, Headache, Rheumatism, Sore muscles and every Pain

At all Drug Stores

Thos. Leeming & Co.
Amer. Agents, N. Y.

KEEP LOOKING YOUNG

It's Easy—If You Know Dr. Edwards' Olive Tablets

The secret of keeping young is to feel young—to do this you must watch your liver and bowels—there's no need of having a sallow complexion—dark rings under your eyes—pimples—a bilious look in your face—dull eyes with no sparkle. Your doctor will tell you ninety per cent of all sickness comes from inactive bowels and liver.

Dr. Edwards, a well-known physician in Ohio, perfected a vegetable compound mixed with olive oil to act on the liver and bowels, which he gave to his patients for years.

Dr. Edwards' Olive Tablets, the substitute for calomel, are gentle in their action yet always effective. They bring about that natural buoyancy which all should enjoy by toning up the liver and clearing the system of impurities.

Dr. Edwards' Olive Tablets are known by their olive color. 15c and 30c.—[Advertisement.]

"BROWN MILL" COFFEE

~JEVNE'S very best, with a saving of 5¢ per pound, because of the "economy" package instead of the extravagant tin.

JEVNE'S "Hotel Blend" coffee is a good coffee at a surprisingly low price.

~at your grocers

Porto Bello Gold



By Arthur D. Howden Smith

Synopsis: Ormerod, a merchant, his son Robert and Peter Corlaer, his chief fur trader, conclude that the pirate lately attacking ships making port is Capt. Rip-Rap, a grand uncle of Robert's. Their house is surrounded, the pirate chief appearing and claiming Robert's services. They kidnap Robert and Corlaer—the abductors stealing through the city at night—led by John Silver. Silver delivers the captives on deck.

Silver pulled the tarpaulin from over our heads.

"If Flint said that 'twas the best speech he ever made," he returned. "All I knows is that Murray came on deck before us all and says as how he has a mission of danger to perform and he knowed there was no daredevils like the old Walrus hands, and would a score volunteer?

"'For what do we volunteer, captain, if I may make so bold?' says I.

"'A fair question merits a fair answer, John,' says he. 'And I'll say to all you lads I'm planning a cruise as'll make the fortune of the last one o' you and set us in such a position that those as desires to go ashore and enjoy their ease in comfort can look to receiving free pardons.'

"'Ah, yes, sir, says I; 'but what might be the nature o' this cruise, and why does we go into New York, where there's sojers, and maybe King's ships?'

"'The sojers won't hurt you, John,' says he, 'and if there's King's ships we'll try again. We are goin' in for me to meet one man for a talk under cover, and while I'm ameetin' of him we'll crimp a likely youth I have my eye upon.'

"And that was all I had out o' him, Bill. I volunteered for blind curiosity, hopin' for to discover what he was up to, and I'm free to say, I've had my trouble for my pains."

"You're no worse off'n the rest o' us," growled Bones. "Belay that guff, and get these carcases aboardship. If we miss the ebb there'll be —— to pay. He's no friend o' mine, Murray; but he's kept me in rum and 'backy and spendin' money since I joined up with him."

"Give Flint some o' the credit, Bill," objected Silver.

"I give him plenty," snarled Bones. "He's a rare fighter, Flint is. But he never had Murray's head to plan—and he knows that as well as me. Aye, for I've heard him say it.

"'Curse me if I like to bob and prance for the old hellion, Bill,' says he; 'but he has the skill o' the Fiend at our lay. He's lasted twice as long as me or any other.'

"Skill is right," admitted Silver. "D'ye mind, when we was overhaulin' the brig, he ran up alongside the Walrus wi' his speakin' trumpet out and hailed?

"'Ahoy, Walrus!' says he. 'Don't touch her spars or riggin'. Give her a couple o' round shots across her decks. We've got to get rid of her crew, anyway.'"

He chuckled enviously.

"But this isn't gettin' us all back to the Walrus, Bill," he added. "Here, George Merry, can't you and your mates handle the big fellow?' Two to his head and two to his feet—and drop him easy or he'll stove in the boat. Now, my gentleman—" this to me—"we'll pass you down, too. You must pull a strong oar with the captain for him to be so anxious to get you offshore hale and whole. It'll be place and rank for you, messmate, or a chance to swim wi' the sharks.

"Where's the red-headed little Irisher, Bill?"

"I sent him off with the captain," replied Bones. "Down wi' you, John. We'll cast off."

From where I now lay, propped up in the bow with my head resting on Peter's huge stomach, I could see the wharf a few feet above and the vague figures of the pirates and behind them the shadowy outline of the warehouses and an occasional dim light. Silver—I knew him by his height and a certain hunching of the shoulder under which he rested his crutch—turned away as Bones addressed him.

"What of the cart?" he asked.

"That's easy," returned Bones.

And he gave it a shove that sent it splashing into the water off the wharf's end.

"No incriminatin' evidence or what the lawyer sharks calls clues," remarked Silver. "A good job well done, Bill, if you asks me."

He lowered himself to a seat upon the stringpiece of the wharf, dropped the butt of his crutch to the forward thwart, felt about with his one leg and came to rest in front of Peter and me. The crutch he allowed to ship to the bottom of the boat, and in its place he took an oar. Bill Bones found a seat in the stern sheets.

"All clear," muttered Bill. "Give way."

The oars fended off from the wharf, and the boat crept out into the stream, where it felt the full strength of the tide, just beginning to turn. The bow bounced up as the first wave hit it, and Peter, beneath me, emitted a dismal groan through his gag. Silver, bending diligently to his oar, looked over his shoulder.

"You would come, messmate," he said. "'Tis nobody's fault but your own."

Peter gave a convulsive wiggle which almost knocked me out of the boat.

"Here, here," admonished Silver. "That's no way to act. D'ye want to drown us all?"

Another groan from Peter, and he lay still.

"Look sharp," called Bones. "The brig's just ahead."

A riding light gleamed high above us in the velvet gloom. I heard the faint slap-slap-slap of water against an anchored hull. Other lights appeared, the square pattern of stern windows, a great lanthorn hung in the waist. A gruff hail reached us.

"Boat ahoy!"

"Bones comin' aboard."

"Aye, aye, Bill."

As we rounded under her counter a couple of ropes rattled down to us, and I heard the creaking of tackle and hoist. We ground against the dripping black hull, and one of the oarsmen seized the rungs of a ladder which dribbled in the waves.

"Make fast the young 'un first," rasped Bones as he went up the wooden rungs monkey-fashion.

"Aye, aye, Bill," answered Silver, and I became conscious that the one-legged man and another were knotting a loose rope beneath my arm-pits. "All right, above there," called Silver presently.

And to me as the block began to whine:

"Watch out for your head, my master. Up you go! All the sensations as come to a poor, honest pirate as is hung in chains at Execution Dock."

The rope tautened; the unseen block whined louder; and I rose involuntarily from my position across Peter's belly. My feet were jerked from athwart, and I kicked the air. The grunts of men hauling in unison floated from the brig's deck, and as I rose faster I commenced to swing like a pendulum.

And now I understood Silver's warning as to my head, for I came into violent collision with the brig's hull and by mere luck escaped with a bruised shoulder instead of a broken skull. I would have cried out, I think, but the gag restrained me; and inside of a minute I was dangling over the bulwarks, feet kicking frantically for standing room. A man caught be by one arm and drew me inboard, shouting the while to "slacken away!" and so I came down again with a bump that was like to crack my knee caps, deposited as so much cargo upon the pitchy deck.

Dazed by treatment I had never sustained before, I stood heedless as the ropes were unfastened beneath my armpits, my bonds slipped off and the gag extracted from my aching jaws. I was just beginning to take in the aspect of my surroundings when Corlaer's cask of a body topped the bulwarks, swung with ludicrous unconcern for an instant as I dare say mine had done and then lurched in and crashed to the deck. The Dutchman was purple in the face, with white spots dotting the congested areas of his cheeks, and gasping for breath. His stomach heaved tumultuously as the gag was removed.

"What alle you, Peter?" I cried.

"Der vater," he moaned. "It makes me sick."

And sick he was—violently.

I helped him to the side as a whistle trilled.

"Capstan men for'ard," shouted a voice.

"What d'ye say?" called Bill Bones. "Who ordered the anchor up? The long boat's still alongside."

"Captain's orders," rumbled the answer from the darkness. "Said to cat the anchor, Bill, and get sail on her. We'm to start so soon as the Spanisher goes off—his boat's under the sta'b'd gangway."

Bones ripped off an admirable stream of oaths.

"Might ha' told me," he complained. "Slack aft the longboat, a pair o' you. Is the jollyboat hove up? Aloft, topmen! Clear the braces. John, you'd better take the helm. I s'pose his lordship'll come up to con us out when he gets good and ready, seein' he's the only one o' us as knows his way about this blasted harbor!"

"Aye, aye, Bill."

Silver stumped out of the shadow for'ard into the glare of the big lanthorn that swung from a lower yard of the mainmast over the waist.

"But what about our pris'ners?" Silver asked.

Mr. Bones cast an uneasy glance at us.

"I can't have that there bloomin' volcano amuckin' up the decks, let alone cabin or fo'cale. Leave 'em be, John. They can't do no harm, and any man as goes into that water tonight will freeze before he makes the shore."

"Spoke most accurate," Silver agreed in his cheerful way.

The rascal had a manner which contrived to invest whatever he said to you—to any one—with the implication that you were the most intelligent person he had ever had to do with and that it was an honor to obey and serve you.

He disappeared aft now, and Bones with him. I heard the latter continuing to shout orders; and there was a constant bustle of men running back and forth over the decks, a clattering of ropes and shrieking of falls and blocks. For'ard sounded an ordered trampling of feet and a chorus of rough voices bellowing the wild sea-song I had heard in the Whale's Head Tavern:

"Fifteen men on the Dead man's chest—
Yo-ho-ho, and a bottle of rum!
Drink and the devil had done for the rest—
Yo-ho-ho and a bottle of rum!"

Corlaer, weak as a rag, sank in a heap of buckskin in a dark corner by the bulwarks.

"Neen, neen," he answered when I would have helped him. "Not'ings, Bob. I get better by and by. Der salt water—it is always so with me."

"I'll get you some rum," I said firmly.

And, rising, I was on the point of seeking the nearest man to ask where a drink might be obtained when footsteps clicked on the deck behind me.

"They are a dangerous company," said a voice with an unmistakable brogue to it.

"What would you?" returned my great-uncle.

I could imagine the graceful shrug which went with the words.

"We could not employ his Majesty's people in such a business. And all things considered, my fellows can handle it far better and more expeditiously."

They passed through the rays of the lanthorn which swung from the mainyard. Aye, the first speaker was Col. O'Donnell. The little Irish maid; His daughter. My father had been right in his suspicions.

But what could be the tie of interest between a colonel in the army of the King of Spain and an outlaw who had defied the whole structure of civilization? A Jacobite plot? It seemed preposterous!

"'Tis my daughter I was thinking of," explained O'Donnell as they reached the starboard gangway close by where I stood over Peter's prostrate form.

"Ah!"

My great-uncle went through his courtly formula of taking snuff, and I watched him, fascinated.

"Your forebodings do you credit, chevalier. But you have no cause for concern. For reasons which I need not go into I have with me here men from the crew of my associate. On board the Royal James I think I may promise you and your daughter all the deference you might receive upon a King's ship. I will go so far as to say that I have taken steps to secure you additional protection. My great-nephew—and heir—of whom I have spoken to you, sails with me, a fine youth who shall yet make his mark in the world."

"But a woman on a pirate ship!" protested O'Donnell anew.

"My dear sir, Rule Four of the Code of Articles under which our company is governed—

(Continued Tomorrow.)

NOTICIAS MUNDIALES DE ULTIMA HORA

En obsequio a nuestros numerosos amigos de habla española, y para beneficio de los lectores americanos de "The Times" que estudien esa lengua, publicamos diariamente esta columna en castellano, con un extracto de las más importantes noticias de última hora.

Buena parte del futuro progreso de Los Angeles, que es la metrópoli de los Estados Unidos que más cercana se halla a territorio latino-americano, habrá de depender de las relaciones que logremos establecer con nuestras hermanas, las repúblicas del sur. Para que lleguen a ser enteramente cordiales, no hay nada tan importante como que nuestros ciudadanos se familiaricen con la lengua castellana. Tan se dan cuenta de este hecho nuestros habitantes, que hay al presente más de 25.000 personas que estudian español en Los Angeles. A ellas les conviene leer todos los días esta columna, en la que encontrarán español correcto y enteramente moderno.

NOTAS TELEGRAFICAS

Noticias de Washington

WASHINGTON, Marzo 3.—Gardner, decano de los jefes de secciones ministeriales, ha presentado su dimisión como comisionado de pensiones.

Ha desmentido el Ministro Mellon que haya habido multitud de irregularidades en la emisión de títulos del gobierno.

El Senado se negó a nexar un agregado sobre edificios públicos propuesto por la Cámara, al segundo proyecto de ley de déficits, y lo envió de nuevo a la conferencia.

Una comisión investigadora especial de la Cámara de Diputados ha informado de que parte de los fondos colectados por la Liga Nacional de Soldados Impedidos Pobia sido gastada de mala manera.

El Viaje de Doce Estrellas Termina en un Fracaso

OMAHA, Marzo 3.—La jira triunfal de una docena de estrellas de la compañía cinematográfica Cosmic Production Company, jira que fue emprendida, tanto para anuncio personal de las propias estrellas, como para el de las películas venideras de la compañía, no ha resultado del todo satisfactoria, según pormenores que dieron a conocerse hoy aquí. Está anunciado que las estrellas se presentaran esta noche en un baile de los Templarios en Omahá. Esta tarde celebraron una sesión de tres horas con los directores de la jira, H. A. Devaux y H. L. Tighe, en la que Tighe pidió un poco más de tiempo para resarcirse de las pérdidas sufridas hasta aquí a causa de la falta de entusiasmo por parte del público para ver a las estrellas.

Antes de que se levantara la sesión, se le dijo a la señorita Phyllis Haver, una de las estrellas, que había terminado su compromiso, y a la señorita Anna May Wong, la estrella oriental de la compañía, se le hizo saber que podía marcharse a California si no quería dejar de hablar tanto. A Bryant Washburn, Culien Landis, Ena Gregory, Ruth Stonehouse, Carl Miller, Jack Dougherty, Katherine McGuire, Helen Holmes, Joe Murphy y muchos otros, les dijo Tighe que, si querían seguir con él hasta que llegara la compañía a campos más fructíferos en el Este, estaría en posibilidad de pagarles sus sueldos completos.

"De hoy en adelante", dijo Tighe, "voy a ser el presidente y no una figura decorativa, y voy a hacer marchar las cosas. Si a alguien no le parece bien, mejor será que se salga de la excursión en este mismo momento."

Devaux manifestó que, hasta ahora, habían tenido grandes pérdidas personales en la jira.

Se Ha Vaticinado Lluvia para la Toma de Posesión

WASHINGTON, Marzo 3. — A menos que su tradicional buena suerte sufra una quiebra, el Presidente Calvin Coolidge tomará posesión de su puesto bajo un firmamento azul y sol caluroso. La predicción meteorológica es que a última hora de la tarde habrá lluvia o se encapotará el cielo; pero, tanto el meteorologista, como todos los interesados, tienen la esperanza ferviente de que Jupiter Pluvius detenga la humedad hasta después del desfile inaugural.

El boletín del observatorio promete lo siguiente para el día de la toma de posesión:

"Nublazón creciente y temperatura más alta, seguida probablemente de lluvia en la tarde."

NOTAS LOCALES

Amenazan Volar el Templo de Aimee McPherson

Después de haber amenazado con volar el Templo del Angelus, sito en el Bulevar de Glendale, a menos de que Aimee McPherson, pastora del mismo, le permitiera imprimirle en los labios "un beso enviado por Dios", el doctor Bell Pendleton, de 50 años, herrero de oficio, y que vive en la calle Olive Norte, 225, fue aprehendido ayer y alojado en la cárcel del condado.

En cartas que ha dirigido a la señora McPherson, le dice que, cuando vivía el año pasado en Cheynewelles, Colorado, se la paró una mariposa en los labios a las dos de una madrugada, y depositó en ellos un beso que había de ser entregado al pastor femenino del Templo del Angelus.

Al llegar a Los Angeles, Pendleton comenzó a escribirle una serie de cartas a la señora McPherson, tratando de cumplir con lo que evidentemente creía era su misión divina, y, al no serle contestadas, se puso amenazador e hiriente, según manifiestan los detectives Eaton y Chirse, de la Fiscalía, que fueron los que lo aprehendieron.

Después de puesto a buen recaudo el sosphechoso, el detective Eaton se presentó ante la Comisión de Demencia y suscribió una queja contra el herrero por locura. Por tal motivo, éste fue removido de la cárcel del condado a la sala psicopática del Hospital General.

Las misivas de Pendleton a la señora McPherson comenzaron en Agosto próximo pasado, y hasta la fecha han llegado treinta a la destinataria. Como no recibiera respuesta, Pendleton, que dio como dirección postal la Lista de Correos, empezó a amenazar con que iba a volar la casa de correos. Tal refiere el detective Eaton.

La señora McPherson entrego las cartas a los inspectores federales de correos, quienes las pasaron a la Fiscalía. Declaró el detective Eaton que ha revelado una investigación que Pendleton había sido varias veces arrestado en St. Joseph, Mo., por escribir cartas amenabantes. Dícese que fue casado en una época, y que ahora tiene una hija de 13 años que vive en Seattle, Washington.

Pendleton nada dijo cuando fue detenido, según aseguran los policías, y parecía razonable y estar sano, no obstante que no negó ser el autor de las cartas recibidas por la señora McPherson.

DEPORTES

Pesca

Espérase que el inmejorable tiempo haga salir hoy y mañana a muchos miembros del Club del Arco Iris, de Pescadores de Caña. Por informes que da el club, parece que está buena la pesca, y los miembros de dicha asociación que han acudido al club de pescar, la han cogido en cantidad máxima.

El administrader Garnsey comunica que la corirente está muy clara a despecho de la lluvia que cayó al principio de la semana, y que los peces están hambrientos y muerden las moscas y los cebos.

Boxeo

Créese que estará atestado el circo donde van a combatir Baby Gans y Phil Chávez esta noche en el Assembly Athletic Club. Desde que llegó de Tejas, Chávez ha estado aporreando por aquí a buenos muchachos. Gans es un brillante púgil de 122 libras, con buen porvenir en el tablado. Boxeó en Vernon hace dos semanas y entusiasmó a los aficionados.

El marinero Larry, que ha sido considerado desde hace mucho como un pesomedio de primera categoría, va a tener su segundo encuentro desde que se puso en vigor la ley de los diez asaltos. Parece estar en su antigua buena forma, y está anunciado para afrontar a Joe Spain en la penúltima pelea de esta noche, a seis asaltos. Spain es un antiguo boxeador de cuatro asaltos de Vernon, y era uno de los más duros pesomedios que había aquí hace algunos años. Si Larry ganare hoy en la noche, podría tal vez vérselas después con Ernie Owens, el púgil de 165 libras que tiene Fred Neumerkle. Otros tres buenos encuentros figuran en el programa del Assembly y lo completan.

Furs of silver foxes caught in Europe are being sent to many other countries for feminine wear.

A $100 Radio FREE from RUDIN



This $100 Console Radio Complete
Two-tube, batteries and all guaranteed and ready for operation—
FREE with each set ranging from..... $125 UP

Hundreds have received their Three-Piece Suite and a $100 sole Radio for the price of the living room suite alone, ranging in price from $125 up, and a Vacuum Cleaner FREE with each suite piece set ranging in price from $68.00 up—a 6th Anniversary

Furnish Your Living Room on Cre



$45.00 Vacuum Cleaner Free with this matchless 3-pc. Suite, consisting of Davenport, Chair and Rocker, upholstered in tapestry or velour. $66.00



AT RUDIN'S
$100 Radio FREE!



An Anniversary Special AT RUDIN'S
Use your credit and buy this 3-pc. Suite, full size set; massive spring edge and spring cushion. $169
$100 Radio FREE!



This comfortable 3-pc. Suite in the choice figured velour or tapestry. A massive Davenport, Chair and Rocker. Nachman spring construction. Removable spring cushions. Easy payments. $125
$100 Radio FREE!

The very latest creation in the beautiful tapestry or velour, graceful in design and artistic in the color blending. $1



$450 hand-carved 3-pc. set, upholstered in the pleasing mohair. Spring arms and back cushion effect. An Anniversary Special. $33
$100 Radio FREE!



Order This for Your Living Room

FROM RUDIN'S
Very artistic and attractive 3-pc. Suite, Nachman spring seat, edge and removable cushions; attractive velour or tapestry. $135
$100 Radio FREE!

Rug Special $23.75
Includes lot of 9x12 and 8.3x10.6 sizes of high-grade Axminsters and Velvets.

$25 6x9 Brussels	$12.75
$27.50 6x9 Axminsters	$16.75
$35.00 9x12 Brussels	$21.75
$90 9x12 and 8.3x10.6 French Wiltons	$59.75
$135 9x12 and 8.3x10.6 First Quality Wiltons	$89.75

You must hurry to get in on these bargains as we cannot duplicate the rugs at such a price. (None to dealers.)



At Rudin's A $100 Radio FREE!

with this richly covered 3-pc. Suite. Massive, comfortable Davenport, Chair and Fireside Rocker; upholstering is of the best; Nachman spring construction, back, web bottom. $18

$100 Console Radio FRE

Credit Aids You in furnishing Your Living Room

Rudin's unusual manufacturing facilities have enabled Rudin to assemble for the Sixth Anniversary Sale a large collection of Overstuffed Suites, built to Rudin's high standard of quality.

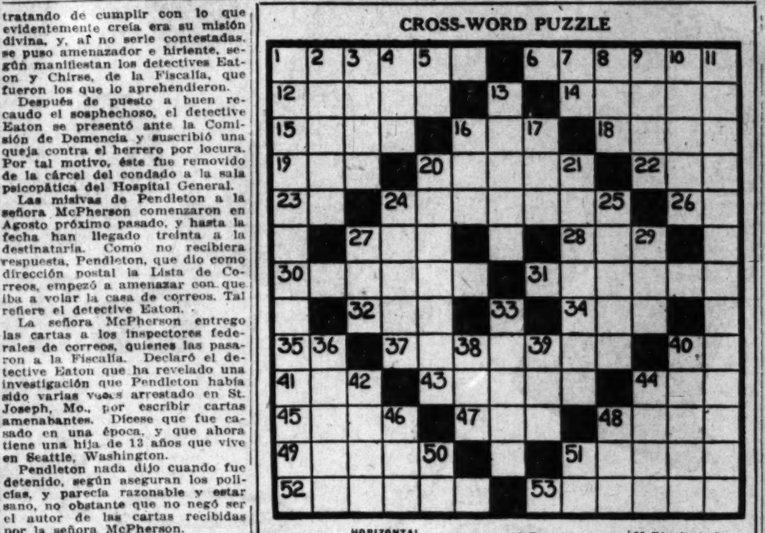
Long Beach Display Room
421-23 American Ave.

RUDIN'S
2715 South Main
Largest Factory of Its Kind in America

OPEN EVENINGS!

OPEN EVENING

CROSS-WORD PUZZLE



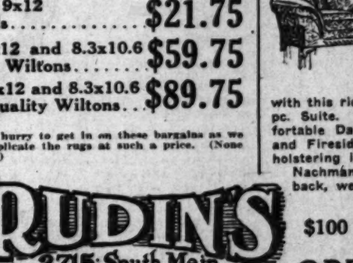
HORIZONTAL

1 Calm
6 Debated or discussed
12 Flexible appendages
14 First name of a popular Christmas character
15 An invisible particle
16 To bleat like a sheep
18 To intone
19 A part of tennis equipment
20 Any serous fluid, normal or pathological
22 A Greek letter
23 One who has studied medicine (abbr.)
24 Approached game stealthily or under cover
26 A Japanese measure
27 Atmosphere
28 A mythical bird that fed its young on elephants
30 To pay as due
31 To smile in a silly affected manner
32 A beverage
34 Thrice
35 I am (contraction)
37 Daubed
40 A river in Italy
41 A famous horse
42 A course in a dinner
44 Rested
45 Italics (abbr.)
47 A number
48 A partner
49 Dwelling places for birds
51 A small non-rigid airship (slang)
52 Sorted or classed
53 A muscid fly of Central and Southern Africa

VERTICAL

1 Reducing to a criterion
2 One who consumes
3 Revelry
4 A kind of tree
5 A province in Canada
7 Rupees (abbr.)
8 An illuminating mixture
9 A single thing or person
10 Belonging to a volcano in Sicily
11 An early variety of photograph
13 A kind of gauze used as a ground for embroidering
16 Beatrice (shortened)
17 A kind of sea bird
20 Brooks
21 Deserved
24 The edges of a surface
25 Covered with a large cupola
27 An insect
29 A Canadian railway (init.)
33 A kind of severe atmospheric disturbance (plural)
36 Rhythmical arrangement of words in verse
38 To chew and swallow
39 Went rapidly
40 A kind of tree (plural)
42 Vessels; ducts (anat.)
44 A narrow aperture
46 Limited (abbr.)
48 A beverage
50 A point of the compass
51 A scientific degree

YESTERDAY'S SOLUTION



(Copyright, 1925, by The Bell Syndicate, Inc.)

MOVES TO REVOKE DRIVERS' LICENSES

[EXCLUSIVE DISPATCH]

ST. LOUIS, March 3.—The Traffic Council here has started a movement to enforce a provision of the State motor vehicle law which authorizes revocation of automobile licenses by the State after a person has been convicted of violating a traffic law for the third time in a year.

RUSSIA ORDERS TWO POLISH OFFICERS SHOT

[BY CABLE AND ASSOCIATED PRESS]

MINSK (Russia) March 3.—Two Polish officers, named Tarnovsky and Galdouk, accused by the soviet authorities of leading an attack across the Russian frontier at Kaidonov last January, today were ordered shot within seventy-two hours. A third officer killed himself to avoid capture.

Grandmother L
There Was Nothing to Congestion and Colds

But the old-fashioned plaster burned and blist it acted. Get the relief that mustard plasters p out the plaster and with ter.

Musterole does it. white ointment, made mustard. It is scientpared, so that it work

Gently massage with the finger-tips. Soon ly it brings relief—the pain disappears.

Try Musterole for bronchitis, tonsilitis, neck, asthma, neuralgia congestion, pleurisy, lumbago, pains and back or joints, sprains, cies, bruises, chilblains feet, colds of the chest vent pneumonia.)

To Mothers: Mustero made in milder form and small children. Children's Musterole. 35c and 65c, jars and pital size.

MUSTEROLE
Better than a mustard

STOMACH U
GAS, HEART
INDIGESTI
Chew a few Pleasan
Instant Stomach

Pape's DIAPEPSIN

If you feel dull, sic fortable after eating, less stomach relief "Pape sin" settles the sour rects digestion that reaches the stomach.

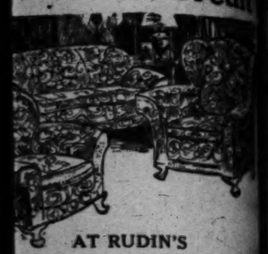
This guarantees rective costs but a few drug store. Keep it handy vertisement.

HOUSES TO BE MOVED are offered at bargain TRinity 7261

RUDIN'S

...iece Suite and a $100 Co...
...om suite alone, ranging ...
...aner FREE with each th...
...p—a 6th Anniversary offe...

Room on Credit



AT RUDIN'S
$100 Radio FREE!
...ery latest creation in the ...ful tapestry or velour, ...ul in design and artistic ... color blending. $139



...hand-carved 3-pc. set, ...tered in the pleasing ...n. Spring arms and ... cushion effect. An ...ersary Special. $335
$100 Radio FREE!



At Rudin's A $100 Radio FREE!
...his richly covered 3- ...ulte. Massive, com- ...le Davenport, Chair ...Fireside Rocker; up- ...ring is the best; ...chman spring construction, ...k, web bottom. $189
$100 Console Radio FREE!
OPEN EVENINGS

Grandmother Kn...
There Was Nothing So Good ... Congestion and Colds as ...

But the old-fashioned ... plaster burned and blistered ... it acted. Get the relief and ... that mustard plasters gave, ... out the plaster and without the ... ter.

Musterole does it. It is a ... white ointment, made with ... mustard. It is scientifically ... pared, so that it works ... Gently massage Musterole ... with the finger-tips. See how ... ly it brings relief—how ... the pain disappears.

Try Musterole for sore ... bronchitis, tonsilitis, croup, ... neck, asthma, neuralgia, ... congestion, pleurisy, rheuma... lumbago, pains and aches of ... back or joints, sprains, sore ... cles, bruises, chilblains, ... feet, colds of the chest (it may ... vent pneumonia.)

To Mothers: Musterole is ... made in milder form for ... and small children. Ask for ... Children's Musterole. ... 35c and 65c, jars and tubes; ... pital size, $3.00.

MUSTEROLE
WILL NOT BLISTER

Better than a mustard plaster

STOMACH UPSET GAS, HEARTBURN INDIGESTION

Chew a few Pleasant Tablets ... Instant Stomach Relief

Pape's DIAPEPSIN

If you feel dull, sick or ... fortable after eating, here is ... less stomach relief. "Pape's Dia... sin" settles the stomach ... rects digestion the moment ... reaches the stomach. ... This guaranteed stomach ... rective costs but a few cents ... drug store. Keep it handy. ... vertisement.

HOUSES TO BE MOVED are offered at bargains in TIMES WANT ADS

WHEN ...MPUTING ...COME TAX
...ite to a copy of our ...ERAL INCOME TAX TABLES FOR 1924.
...following copy available on ...quest.
...
...
...d G. Puth Company
...Established 1910 ...ESTMENT SECURITIES ...mber L.A. Stock Exchange ...ank Central Bldg. Los Angeles ...Phone VAndike 2361

...Oil ...
...Stock ...
...
...

FIRST MORTGAGES from $500 to $25,000

made and supervised by this old established company, assure the investor of SAFETY, FREEDOM FROM WORRY, and PROMPT PAYMENT of INTEREST. Use coupons for details of our service to investors.

Name .....

Address .....

Send for literature.

The John M.C. MARBLE COMPANY

35 Years Without Loss to a Client
CAPITAL PAID IN - - - $800,000.00
PHONES: METROPOLITAN 1121, METROPOLITAN 1134
Second Floor Stock Exchange Building
LOS ANGELES : CALIFORNIA

TAX EXEMPT SECURITIES
YIELDING ATTRACTIVE RATES

District Bond Company
SUITE 508
TITLE INSURANCE BLDG.
TELEPHONE METROPOLITAN 0024

Commercial Financing

Warehouse Receipts, Sales Contracts on Furniture, Machinery, Musical Instruments, Household Utilities, etc., financed at reasonable rates.

Fidelity Reserve Corp.,
1008 Financial Center Bldg.
Spring and 7th. VA. 4189.

BOND QUOTATIONS

St. Pauls Weaken

[BY A. P. NIGHT WIRE]

NEW YORK, March 3.—Heavy selling of the St. Paul 4 per cent bonds maturing this year, based on speculative nervousness over the course to be adopted by the road in meeting its refunding problems, was an outstanding feature of today's bond market, which displayed a generally firm tone.

With selling pressure concentrated against this issue the bonds were driven down 3½ points below 65, within a point or so of the low record established last year. In the absence of any new developments it was reported that today's decline, which accompanied weakness in the road's stock, was in anticipation of an unfavorable report by engineers who have been studying the road's problems.

Contrasting price movements marked trading in other sections of the list. An early outburst of buying carried many of the active oil liens to new high records, but some of the gains were later canceled or materially reduced. High-grade railroad issues worked higher under the leadership of New York Central convertible 6s, which advanced 1⅝ points, and some more of the speculative liens, including those of the "Katy," Wabash and Chicago and Alton railroads, also were in demand. Other strong spots were the Wilson & Co. and Magma Copper obligations, which gained 2 to 3 points. A rise of Great Consolidated Electric Power Company of Japan bonds was linked with reports that bankers soon would float a new loan for this company as well as for other Japanese public utilities.

(Following are yesterday's high, low and closing prices of bonds on the New York Stock Exchange, and the total sales of each bond. These quotations are received over Associated Press wires, and to expedite transmission the closing is omitted when it is the same as the low, and both low and close are omitted when they are the same as the high.)

UNITED STATES GOVERNMENT BONDS
(Quoted in dollars and thirty-seconds of dollars)

(Sales in $1000)	High	Low	Close
Liberty 3½s	102	101-17	101-13
Do. 1st 4s	27	102-13	101-15
Do. 2nd 4s	221	100-26	100-23
Do. 1st 4½s	209	101-5	101-3
Do. 2nd 4½s	433	101-22	101-20
U. S. Treasury 4s	2	105-24	
Do. 4½s	6	104-25	104-22

FOREIGN

(Sales in $1000)	High	Low	Close
Anglo Jurgen M. Wks. 6s	29	95¾	95
Argentine Govt. 7s	3	107⅝	
Do. 6s	29	96½	96½
Austrian Govt. std. loan 7s	8	96½	96½
City of Bordeaux 6s	1	94½	
City of Copenhagen 5½s	11	97	96¾
City of Gr. Prague 7½s	23	91¼	91
City of Rio de Jan. 8s, '57	18	94	93½
Czechoslovak Rep. 8s, '52	2	100	
Department of Seine 7s	1	98¾	98
Dominican Rep. s.f. 5½s	10	103	102⅞
Dom. of Canada 5½ p.c. coupon, '29	10	103¾	
Do. 5s, '52	38	101	100¾
Dutch East Indies 6s, '52	34	99½	98¾
Do. 6s, '53	1	95	
Franconian 7½s	88	103	102⅝
French Republic 7½s	46	107	106⅝
German ext. loan 7s rets.	179	95¾	93¼
Gt. Cent. El. Pow. Japan 7s	116	90½	90¼
Japanese 6½s	58	91⅞	91½
Do. 4s	7	78½	78½
Kingdom of Belgium 7½s	12	108¼	108¼
Do. 6½s rets.	11	94	93¾
Kingdom of Denmark 8s	3	100¾	100¾
Kingdom of Hungary 7½s	23	99½	99
Kg. of Netherlands 6s, '72	29	103¾	103
Do. 6s, '84	1	103½	103½
Kingdom of Norway 6s, '44	17	100	100
Kg. Serbs, Croats, Slov. 8s	19	86	85½
Kingdom of Sweden 5½s	2	100¼	
State of Queensland 6s	7	94¾	
State of Rio Gr. do Sul 8s	58	97½	96
State of Sao Paulo s.f. 8s	13	101½	101
Swiss Confed. 8s	7	114½	114½
Swiss Govt. 5½s, '46	21	101¾	101¾
U.K. of G.B.&I. 5½s, '29	11	115¾	115½
Do. 5½s, '37	93	106¾	106½
U. S. of Brazil 8s	3	98½	97
U.S. of Br.-Ct. Ry. El. 7s	7	82¾	82½

DOMESTIC

Amer. Agr. Chem. 7½s	15	100½	100
Amer. Chain s.f. deb. 6s	7	99	98¾

MARKET AVERAGES

[EXCLUSIVE DISPATCH]

NEW YORK, March 3.—Today's stock range, as compiled by the New York Times:

	High.	Low.	Close.	Net change.
25 railroads	83.05	81.99	82.54	+ .27
25 industrials	142.65	140.38	141.64	+ .71
50 stocks	112.85	111.18	112.04	+ .49

Bonds—Today's close:

40 issues	83.80	— .01	+ .55	+4.34

	Sales.	High.	Low.	Close.
Amer. Smelters 6s	5	106½	....	....
Do. 5s	1	97	....	....
Amer. Sugar 6s	11	102⅞	102¾	....
Amer. Tel. & Tel. 5½s	45	102	101⅝	102
Do. col. tr. 5s	3	100½	....	....
Do. col. tr. 4s	5	96¾	96¾	96¾
Amer. Waterwks. & El. 5s	9	95½	....	....
Anaconda Copp. 7s, '30	25	105	102½	102⅝
Do. 6s, '53	35	100½	100¼	100¼
Armour & Co. of Del. 5½s	27	99¾	....	99
Associated Oil 6s	2	103	102¾	103
At. T. & San. Fe gen. 4s	25	89½	88½	89¼
Do. adj. 4s stpd.	7	83½	....	....
Bal. & Ohio rfg. 6s, '95	15	102½	102	....
Do. 1st 5s ctfs.	53	101¼	100¾	101¼
Do. cvt. 4½s	89	92¾	92	92¼
Bell Tel. Pa. 1st & rfg. 5s	7	106¾	106½	106⅝
Bethlehem Steel con. 6s, A	19	96	95½	96
Do. pur. mon. 5s	1	91¾	....	....
Brier Hill Steel 5½s	7	98¾	98½	98¾
Bklyn. Edison gen. 5s, A	24	100	....	....
Bklyn.-Man. Trans. s.f. 6s	34	86¾	86½	86¾
Buffalo, R. & P. 4½s	38	87	86½	87
Do. Pet. Ref. 4s	20	84	83½	83½
Canadian North. deb. 6½s	1	117½	....	....
Canadian Pacific deb. 4s	20	79½	79½	....
Carn. Clinch. & Ohio 6s	28	107½	106¾	107
Central of Georgia 5½s	1	83¾	83¾	83¾
Central Leather 5s	3	100	....	....
Central Pacific gtd. 4s	1	87½	87½	....
Chesapeake & Ohio cvt. 5s	34	107	106¾	....
Do. cvt. 4½s	1	95½	....	....
Chic. & Alton 3½s	75	57	56¾	57
Chic. B. & Q. rfg. 5s, A	85	101⅝	....	....
Do. gen. 4s	1	85	....	....
Chic. & East. Ill. 5s	9	77¾	77½	....
Chic. & Western 4s	11	63¾	63¾	63¾
C.M.&St.P. cvt. 4½s	273	57¾	57¼	57¾
Do. rfg. 4½s	71	53	52¼	....
Do. 5s, '75	502	67½	64½	65
Chic. & Northwest. rfg. 5s	1	87	....	....
Chicago Railways 5s	138	87	86½	87
Chic. R. I. & P. gen. 4s	3	83½	83½	83½
Do. 4s	76	86¾	86¼	86¾
Chic. T.H.&S.E. inc. 5s	1	59½	....	....
Chic. Union Sta. 5s, B	1	91	....	....
Chic. & Western Ind. 4s	1	79½	....	....
Chile Copper 8s	129	108¾	108¼	108¾
Chic. G.A.&St. rfg. 5s, D	19	96¾	96¼	96¾
Cleveland Union Term. 5s	34	100½	....	....
Colo. & Southern rfg. 4½s	50	92¾	92½	92¾
Commonwealth Ed. 5s	1	100¾	100¾	100¾
Cons. Coal of Maryland 5s	2	87¾	....	....
Consumers' Power 5s	1	93½	93½	94½
Cuba C. Sug. deb. 5s stpd.	5	101¾	....	....
Cuba. & Hud. cvt. 5s	57	106½	105¾	....
Denver G.&E. 1st rfg. 5s	11	94	94	....
Denver & Rio Gr. con. 4s	19	83¾	....	....
Detroit Edison rfg. 6s	9	107¾	107½	107¾
Du Pont de Nemours 7½s	2	107½	107½	107½
Duquesne Light 5s	17	106¾	106	106¾
Eastern Cuba Sug. 7½s	25	106¾	106¾	106¾
Empire Gas & Fuel 7½s	114	100¾	100½	100¾
Erie gen. lien 4s	11	65½	65	65½
Do. cvt. 4s D	6	74¾	74¾	....
Fisk Rubber 8s	5	111¾	....	....
General Elect. deb. 5s	29	103	102¾	103
Goodrich 6½s	29	103¾	103¾	103½
Goodyear Tire 5s, '31	1	109½	....	....
Do. 5s, '41	3	120	....	....
Grand Trunk Ry. Can. 7s	15	116½	116½	116¾
Great Northern 7s, A	15	110¾	110½	110¾
Do. 5s	25	94½	94¼	94½
Hershey Chocolate 6s	2	104½	104½	104½
Hud. & Man. rfg. 5s, A	36	88¾	88½	....
Do. adj. inc. 5s	13	77¾	77½	77¾
Illinois Bell Tel. rfg. 5s	39	98¾	97¾	98¾
Illinois Central 5½s	3	103	102½	103
I.C.C.St.L.&N.O. rfg. 5s	11	98¾	98½	98¾
Illinois Steel deb. 4½s	15	94¾	94½	94¾
Interboro Rap. Trans. 7s	52	94	93¾	....
Do. 6s	19	77½	....	....
Do. rfg. 5s stpd.	75	71½	71	71¾
Inter. & Gt. North. adj. 6s	46	75¾	74¾	75¾
Do. 1st 6s	13	103½	103½	103½
Intr. Nors. Mar. s.f. 6s	7	89½	89½	....
Inter. Paper cvt. 5s, A	16	89½	89¼	....
Kan. City, Ft. S. D. M. 4s	2	84	....	....
Kan. City P. & L. 5s	35	97½	97	97½
Kansas City Southern 5s	15	89½	....	....
Kansas City Terminal 4s	15	85½	84½	85½
Kansas Gas & Elec. 6s	8	103¾	103¾	103¾
Kelly-Springfield Tire 8s	5	100¾	100¾	100¾
Laclede Gas of St. L. 5½s	33	98¾	98	98½
Lake S.&M.S. deb. 4s, '28	2	90½	....	....
L. & N. 1st rfg. 6½s	1	94	....	....
Do. unified 4s	1	91½	91¼	....
Louisville Gas & Elec. 5s	3	91½	....	....
Magma Copper 7s	15	127	126½	127
Manati Sugar 7½s	7	101½	101¼	101½
Manhattan Ry. 2nd 4s	4	85½	....	....
Market St. Ry. 7s	1	99½	....	....
Midvale Steel cvt. 5s	13	91	90¾	91
Milk. El. Ry. & Lt. rfg. 5s	10	100	100	100
Minn. & St. L. 1st rfg. 4s	12	24¾	24	24¾
M.K.&T. pr. lien 5s, C	86	103¾	....	....
Do. new pr. lien 5s, A	3	91½	....	....
Do. new adj. 5s, A	307	86¾	86¼	86¾
Mo. Pacific 1st 6s	13	101¾	101	....
Do. gen. 4s	57	65¾	65¼	65¾
Montana Power 5s, A	4	99½	....	....
N.Y.C.&H. 5½s	19	100	....	....
N. Y. Central deb. 6s	12	116½	115	116½
Do. rfg. & imp. 5s	94	100¾	100¾	100¾
N.Y.C.&St.L. 5½s	50	96	95	95½
N.Y. Edison rfg. 5½s	3	114½	....	....
N.Y.,N.H.&H. 7s	4	100½	....	....
N.Y.,O.&W. ref. 5s	17	91	....	....
Do. cvt. 6s, '35	38	91½	91	91½
N. Y. Rys. 4s ctfs.	3	51½	....	....
Do. 1st 5s rfg. 5s, '42	13	107	106¾	....
Do. gen. 4½s	19	96½	....	....
N. Y. West. & Bos. 4½s	2	96¾	....	....
Norfolk & Western cvt. 6s	35	131	130	131
Do. con. 4s	1	80½	....	....
No. Amer. Edison s.f. 6s	21	108½	107½	....
No. Pacific rfg. 6s, B	41	108	107½	107½
Do. new 5s, D	4	97½	97	....
Do. 3s, lien 4s	39	85½	85	85½
No. States Pow. 1st 5s, A	3	96½	96	96½
Oregon Short Line rfg. 4s	3	96½	....	....
Or.-Wash. R.R. & Nav. 4s	28	83	82¾	83
Pacific Gas & Elec. 5s	14	95½	95½	....
Pac. Tel. & Tel. 5s, '37	27	93½	93½	94¼
Pan-Am. Pet. & Tr. 6s	624	118½	117	....
Penna. P.R. 6½s	5	110¾	110¾	110¾
Do. conv. 5s, '84	54	98	97¾	....
Pere Marquette rfg. 5s	37	99	98¾	....
Phila. Co. rfg. 6s	7	104¾	104½	104¾
Do. 5½s	27	96½	95¾	....
Phila. & Read. C.&I. 5s	27	101	100½	101
Pierce-Arrow 8s	40	96	95¾	....
Port. Ry. L.&P. 1st 6s, B	1	99½	99	99½
Pressed Steel Car 5s	9	95¾	95½	95¾
Public Service N. J. 5s	1	104½	....	....
Puget Sound Pr. 7s	1	106¾	106¾	106¾
Reading gen. 4½s	10	93½	....	....
Rep. Iron & Steel 5½s	1	97	....	....
Rio Gr. West. col. tr. 4s	14	73½	....	....
Rock Isl. A. & L. 4½s	12	88	86¾	....
St.L.-Iron Mt.&So. rfg. 4s	15	79¾	79½	....
Do. 5s, R.&G. div.	59	87	86¾	87
St.L.&S.F. pr. lien 4s, A	19	74¾	74	74¾
Do. adj. 5s	51	89	88½	89
Do. inc. 5s	151	82½	81½	82
St. L. Southwest. gen. 4s	15	88½	88¼	....
St.P.&K.C. Short L. 4½s	57	85½	....	....
St. Paul Union Depot 5s	12	101¼	101	....
Seaboard Air Line gen. 4s	31	91	90¾	....
Do. 4s	57	65½	....	....
Do. rfg. 4s	12	88½	88	88½
Sinclair Con. Oil col. 7s	29	95¾	95½	....
Do. 8½s	13	98	97¾	98
Sinclair Pipe Line 5s	1	85½	....	....
Shelly Oil 8½s	217	118¾	117½	117¾
Southern Pacific cvt. 4s	11	97	96¾	96¾
Do. rfg. 4s	1	90	89¾	....
Southern Ry. gen. 6½s	4	105¾	105¾	....
Do. gen. 5s	6	105¾	105	105¾
Do. gen. 4s	20	77¾	77½	77¾
Southwest. Bell Tel. rfg. 5s	70	98	97¾	98
Std. Gas & El. cvt. 6½s	96	124½	122	....
Steel Tube 7s	1	107½	....	....
Tenn. Electric rfg. 6s	6	102	101¾	101¾
Third Avenue adj. 5s	46	41	40	40¾
Do. rfg. 4s	1	55½	55	....
Toledo Edison 7s	1	110	109¾	....
Union Pacific 1st 4s	7	92½	....	....
Do. cvt. 4s	20	90½	90½	90½
Do. rfg. 4s	10	86½	86	....
U. S. Rubber 7½s	8	106¾	106½	106¾
Do. 5s	1	97½	....	98½
U. S. Steel s.f. 5s	15	105½	....	....
Utah Power & Light 5s	32	91	93½	....
Va.-Car. Ch. 7½s with war	29	109½	....	....
Do. 7s	7	85½	85½	....
Va. Ry. & Pow. rfg. 5s	2	96½	....	96½
Virginian Ry. 5s	43	96½	96½	96½
Wabash 1st 5s	1	101	....	....
Western Electric 5s	33	98¾	98½	98¾
Western Maryland 1st 4s	10	65¾	65¾	....
Western Pacific 5s	19	93½	93½	....
Western Union 6½s	5	110½	110½	....
Westinghouse Electric 7s	9	107½	107¾	....
Willys-Overland 1st 6½s	1	99½	99½	....
Wilson & Co. s.f. 7½s	46	70	67½	69¾
Do. 1st 6s	28	94½	94	94¼
Do. cvt. 6s	29	70	68¾	70
Youngs. Sheet & Tube 6s	25	98¾	97¾	98¾

Total sales of bonds yesterday were $15,894,000, compared with $14,446,000 previous day and $8,364,000 a year ago.

NORTHERN BONDS

[Closing quotations on San Francisco Stock and Bond Exchange as received over private wires of Logan & Bryan, 636 South Spring street.]

STOCKS

Sales		Bid.	Asked.
400	Associated Oil Co	37 62½	37.75
10	Bancitaly Corp.	186.00	
....	Bank of Cal., N. A.	217.00	225.00
25	Bank of Italy	296.00	
85	C. L. Best Tractor	97.00	97.50
1,500	Federal Telegraph Co.	7 62½	7.75
....	General Pet. pfd.	25.75	26.00
105	Do. com.	56.75	57.00
15	G. W. Power pfd.	99.50	
150	Haw. Coml. & Sugar	49.50	50.00
....	Home F. & M. Ins.	31.50	32.00
25	Honolulu Cons. Oil	3 12½	3.15
....	Hutch. Sugar Plant.	14.50	
50	K. S. Trans. pr. pfd.	89.00	
100	L. A. G.&E. pfd.		91.00
800	Magnavox Co.	2.50	2.55
500	North American Oil	3.25	3.27½
89	Pac. G.&E. 1st pfd.	....	95.00
150	Do. com.	....	108.00
....	Pacific T.&T. pfd.	95.50	96.00
....	Paraffine, Inc., com.	76.00	78.05
....	S. J. L.&P. pr. pfd.	99.00	99.75
....	Do. com.	34.00	
25	Shell Un. Oil com.	26.25	
195	Sperry Flour com.	66.25	66.75
5	Spring Valley Watr	96.00	
....	Standard Oil of Cal.	63.50	64.00
360	Union Oil Associates	39.87½	40.00
500	Union Oil of Cal.	41.37½	42.00
....	Union Sugar com.	25.50	
....	United Oil		40.00
....	Universal Cons. Oil	1.60	1.70
....	Vestal & Kleiber com.	10 12½	
....	Do. pfd.	82.00	

BONDS

....	Ass. Factors 7s, '36		102⅝	104
1	Associated Oil Co., '36		102⅝	102⅞
10	E. B. Wat. 5½s, '46		101½	....
2	General Pet. 7s, '31		106¼	106½
1	G. W. Power 5s, '46		96½	....
5	Miller & Lux 7s, '30		103¾	103⅞
1	Nat. Ca. Cal. 6s, '35		61½	61¾
1	Pac. G.&E. Co. 6, '41		104½	104⅝
3	Do. 7s, 1940		109¼	109½
3	Pac. T.&T. ref. 5s, '52		94¼	....
....	S.J. L.&P. 5s, C '50		103	103½
2	Spring V. W. 5s, '43		97½	97¾
....	Us. Oil Cal. 6s, '42		102½	102½
....	W. Pac. R.R. 5s, '46		93¼	93½

NEW YORK CURB

Oils Buoyant

[BY A. P. NIGHT WIRE]

NEW YORK, March 3.—Profit taking sales checked the upward rise in prices in today's curb market with the result that closing prices disclosed considerable irregularity. Oils displayed a firm undertone, with buying influenced by rumors of an impending increase in crude prices. Vacuum jumped nearly 3 points to 94¼ and Ohio Oil showed a net gain of 1¾ at 73½.

Public utilities with few exceptions lost ground. American Gas and Electric moved up 1⅝ to 79½, but American Light and Traction, Commonwealth and Electric Bond and Share dropped a point or so. Radios were mixed, a gain of 1⅝ in Hazeltine being counteracted by losses of a point each in Charles Freshman and Thermiodyne.

Kelvinator, which attained a new peak at 81⅛ on Monday after a spectacular advance from the subscription price of $16 a share, fell back to 78¾, off 1⅜ on the day on realizing sales. Car Lighting and Power, the other electrical refrigeration issue, held firm around its recent high level. Initial trading took place in the new art leather issues, the common ranging from 43⅞ to 45 and the preferred 101¾ to 101¾.

Following are the closing quotations on the New York Curb Market, furnished by Logan & Bryan, members of the New York Stock Exchange, 636 South Spring street:

Sales.	Industrials—	High	Low	Close
400	Adirondack P. & L.	40	39½	39½
100	Amal. Lea.	10	10	10
200	Amer. Gas. new	73	72¾	72¾
200	Amer. Gas. & E.	80½	79	79
225	Amer. Lite	148½	147¾	147¾
3,000	Amer. Power. new	58½	57	57
100	Am. Superpower	20	20	20
2,600	Armour "A"	23⅝	23⅜	23½
200	Do. "B"	14¼	14⅛	14⅛
700	Art Leather	45⅞	45	45
200	Do. pfd.	101¾	101½	101½
100	Atl. Gas. new	26⅜	26⅛	26⅛
2,600	Atlantis Fruit	98	91	91
140	Borden's Milk	149½	148	148½
100	Brit. Mills "A"	48½	48½	48½
100	Brit.-Am. Tob. Coup	27½	27½	27½
1,700	Car Lite	4¾	4¾	4¾
200	Cent. Pipe	19½	19½	19½
2,000	Chapin Sacks	20¾	20	20¼
50	Chatterton	13	13	13
500	Chicago Pneu.	54¾	54¼	54¼
1,000	Cleveland Auto	21¾	20½	20⅝
275	Commonwealth Power	115	114	114
100	Da. Pipe	81	81	81
800	Con. Gas Batts, new	35	34½	34⅝
1,200	Cont. Bakeries "A"	124	123	123
3,000	Da. "B"	28	27½	27½
200	Da. pfd.	96½	96½	96½
200	Cont. Tob. "C"	22	22	22
1,110	Cuba Co.	40	39½	39½
600	Curtiss A. perm. ctfs.	17¾	17	17¼
100	Da. pfd.	82	82	82
800	De Forest ctfs	27½	26½	26½
200	Dubilier, new	25½	25	25
400	Durant Motors	16¾	16⅝	17
4,000	Elec. Bond, new	63½	61½	62
50	Da. pfd.	83½	83½	83½
800	Elec. Investors	45	44½	44½
100	Federal Metals	48	48	48
2,400	Fleet Eismann	15	14½	14¾
1,700	Freshman	21	21	21
200	Gared	7	7	7
500	General Outdoor Ad. A.	46¾	46½	46½
1,400	Gillette, new	66	64½	65
1,900	Goodyear Tire	31½	31½	31½
100	Gimbel Radio	15½	15½	15½
1,200	Happiness Candy "A"	7¾	6¾	7¼
2,000	Hazeltine	33	31½	32¾
400	Heydon Chem.	2½	2	2½
100	Int. Match pfd.	42½	42½	42½
7,500	Kelvinator	79¾	78¾	79¼
400	Keystone Solether	95	90	90
1,300	Lehigh Power Sec.	101½	100	100
1,000	Lehigh Coal Co.	44½	43½	43½
100	Lib. Radio Stores	9½	8½	8½
1,050	Midwest Util.	90¾	89¾	89¾
400	Motor Wheel, new	15¾	15½	15½
1,400	Music Master	12½	12½	12½
1,100	National Distill. ctfs.	32½	32¼	32¼
700	National Power	218	211	211
700	Nickel Plate	89¾	89	89
100	Ohio Fuel	34½	34½	34½
400	Omnibus ctfs.	16⅝	16½	16½
100	Power Sec. N. Y.	37	37	37
1,000	Pub. Ser. N. J.	111½	111	111½
2,500	Rec Motors	21½	21½	21½
400	Reos Radio ctfs.	14½	14½	14½
100	Seagrave	140	140	140
1,000	Shattuck	37½	37	37
100	Silica Gel. ctfs.	15	15	15
300	Sleeper Radio ctfs.	7¾	6¾	7¾
400	Southwest Power	60	59	60
10	Da. Cal. Edison	105	105	105
3,000	Southern Coal	8	7	8
200	Stutz Motors	34½	33½	33½
1,400	Swift Intl.	32½	32¼	32¼
200	Tenn Elec. Power	32½	32¼	32¼
3,300	Thermoidyne	12¾	12¼	12¼
100	Thompson Radio ctfs.	13¾	13¾	13¾
200	Tob. Prod. Ex.	3½	3½	3½
300	Un. Carbide	72¾	72¼	72¼
2,400	Un. Profit Shar	8	8¼	8¼
700	U. S. Lite pfd	2½	2½	2½
300	Universal Pictures	27	26¾	26¾
400	Util. Power "A"	25	23	25
800	Ware Radio	19	18¾	18¾
700	Warner Pictures	15¾	15	15
1,100	Da. "A"	16	15¾	16
2,000	Wickwire, new	5¾	5½	5½
	Standard Oils—			
100	Anglo-Am.	18½	18½	18½
200	Atl. Lobos	2¾	2¾	2¾
70	Borne	216	216	216
100	Buckeye	88½	88½	88½
1,200	Centl. Oil	29¾	29	29¾
60	Eureka	84	84	84
100	Galena Sig.	61	61	61
2,800	Humble Oil	41¾	41½	41½
200	Ill. Pipe	148	146	148
2,500	Imperial, new	31½	31¼	31¼
100	Indiana Pipe	79¾	79	79¾
7,500	Intl. Pet.	28	27½	27¾
100	National Transit	23½	23	23
50	N. Y. Transit	73	72	72
900	Ohio Oil	73	72½	72½
100	Penn Mex.	43½	43½	43½
1,900	Prairie Oil, new	61¾	61¼	61¼
170	Prairie Pipe	121	121	121
300	South Penn.	185	185	185
11,500	S. O. Indiana	67¾	66½	67½
300	Da. Kansas	41¾	41	41¾
400	Da. Kentucky	110½	110½	110½
20	Da. Nebraska	261	261	261
3,500	Da. New York	46½	45¾	46½
1,700	Vacuum Oil	92¾	91¾	92¼
	Miscellaneous Oils—			
200	Carib. Synd.	3¾	3¾	3¾
800	Cities Ser., new	41	40½	40⅝
100	Da. old	207	204½	204½
350	Da. "B" ctfs.	20½	20½	20½
300	Da. pfd.	82½	81½	82½
8,400	Colombian Synd.	1¾	1½	1¾
6,200	Cosden Synd.	11¾	11½	11¾
200	Derby Oil	6½	6½	6½
2,300	Gibson Oil	5¾	5½	5¾
1,500	Gulf Oil	63¾	63¼	63½
200	Kirby Pet.	4¼	4	4¼
13,000	Lago Pet.	3¾	3¾	3¾
19,000	Leslie Oil	3	3	3
300	Mex. Panuco	85	80	80
7,100	Mex. Gulf	17¾	17½	17½
4,500	Mtn. Prod.	21	20½	20⅝
400	New Bradford	5	4¾	5
700	New England Fuel	18	18	18
5,000	Noble Oil	11	11	11
300	Peer Oil	1¼	1¼	1

...on 30 Days
...emand
...to Withdrawal Date)
...5%
...an Term Certificates
...e a most desirable investment. We ... to all classes of investors.
...RECTORS
D. A. McGILVRAY, Broker
AUSTIN O. MARTIN, Vice-President, First National Bank
HARRY LEE MARTIN, Vice-President, Mortgage Guarantee Co.
ARTHUR J. MORRIS, Vice-President, Industrial Finance Corp., N. Y.
LOUIS S. NORDLINGER, Vice-President, Brock & Co.
H. W. O'MELVENY, O'Melveny, Millikin, Tuller & Mannell, Attorneys.
GEO. A. ROGERS, President, Union Stock Co.
V. H. ROSSETTI, Vice-President, Farmers & Merchants National Bank
JOHN NEWTON RUSSELL, Manager Home Office Agency, Pacific Mutual Life Insurance Co.
J. F. SARTORI, President, Security Trust & Savings Bank
PAUL SHOUP, Vice-President, Southern Pacific Company.
H. I. STUART, Chairman, Board of Directors, First National Bank, Pasadena
J. S. VAN NUYS, Capitalist
W. H. WORKMAN, President and General Manager, The Los Angeles Morris Plan Company.
...s Angeles ...an Company ...Spring St.

...ND CO.
...ONDS
...Standard Oil Co. of Ind.
...ue February 1, 1938.
...IFORNIA
...ifornia Savings Banks
...ELES, TRUSTEE
...otice. Interest payable ...avings Bank, Los An... ...eding 2%. Principal ...1000 and $500 with
...reference is made for

...es and lima beans. ...ive estimate, the net ...y from these high... ...year 1925, will not be ...erest charges or ap... ...e greatest annual in... ...requirements of this
...es that commencing ...00 a year will be used ...10,000 par value of ...t at a price of 105%. ...ayable into this sink... ...he 13-year period of ...sufficient amount to ...maturity at par, plus ...s insures to the pur... ...yield on his invest... ...0% dependent upon

...RS:
..., in the event of sale ..., for the payment to ...an amount sufficient ...e original bonded in... ...nts to be used for the ...ugh operation of the
...guarantee has been ...of $220,000 by the ...e Company of San ...dings incident to the ...have been passed ...& Reynolds, attor...

...BRASHEARS & CO. BONDS
1935 ..... 7.35%
1936 ..... 7.31%
1937 ..... 7.26%
...Bond Co.

WAGY & CO.
FOR SALE
FINANCIAL
Securities Corp.
100 Units @ $25.00
WE WILL SELL
WE WILL BUY
Recommended by Best Our Services
Established 1906
Wagy & Co.
Stock Exchange Bldg.
530 South Spring St.
Trinity 2401
NEW ISSUES SUBJECT TO PRIOR SALE
INSTALLMENTS INVITED EXCEPTED

For SALE
TRADE or
SUBDIVISION
Client offers 180 acres, ...level, excellent land, ...Fernando Valley in ...Angeles City limits. ...ed 3-year-old walnut ... Just off Ventura ...at Balboa Ave. and ...ile, which is proposed ... 100-ft. boulevard. ...miles from Universal

...x. Bayard Leddy
Attorney at Law
...Title Ins. Bldg., L. A.

We Own and Offer for Sale
8% First Coupon Mortgages
Secured by High-Class Real Estate in Los Angeles and Vicinity
Interest coupons payable quarterly at our office or through any bank.
Write, phone or call for list of offerings.
Commercial Mortgage Company
333 Pacific Mutual Building
Mutual 2367

Pacific Steamship Co.
6½%—1946-55
Armour & Company
Class "A" Common
Don Lee Building
6½%—1936-38
Details on request.

HOUSES TO BE MOVED
...attend to bargains in—
TIMES WANT ADS

NEW HIGH MADE IN INDUSTRIALS

Averages Establish Peak in Active Sessions

Coolidge Inaugural Taken as Bullish Factor

California Oils Elevated to New High Marks

[BY A. P. NIGHT WIRE]

NEW YORK, March 3.—Vigorous bullish demonstrations continued in today's stock market, the general industrial average being elevated to another record high level. Net gains in many active issues ranged from 1 to 3 points, with a few specialties scoring sensational advances of over 10 points. The heavy demand for stocks, which resulted in total sales in excess of 1,750,000 shares was generally ascribed to the belief that President Coolidge's inaugural message tomorrow will outline policies which the financial interests characterize as constructive.

One of the features of the session was another sensational advance in Ludlum Steel, which added 11 points to its 7-point gain of yesterday and touched a record top at 54 a share.

The spirited demand for this issue was based on reports of important developments concerning patents of a monopolistic nature in connection with steel production. U. S. Cast Iron Pipe showed an extreme gain of 14 points by touching 244 ¾, closing just below the top. American Car and Foundry was run up 12 points to 221.

RAIL STOCKS LAG

Railroad shares failed to participate in the advance as extensively as the industrial because of the further liquidation of St. Paul issues, which were carried down a point to within a small fraction of the year's low. Atchison dropped nearly 2 points to 125 ⅝, but net gains of a point or more were recorded by Rock Island common, "Katy" common, New York Central, Northern Pacific, Delaware and Hudson, Lackawanna, Peoria and Eastern and a few others.

The so-called pivotal industrials showed mixed changes. U. S. Steel common touched 125 and then slipped back to 124 ½, up ⅝ on the day, and Baldwin closed at 141 ¾ for a net loss of 1 ¼ ofter selling 3 points above that figure. American Can established a record top at 184 ½ and then eased to 182 ¾, up 1 point on the day. Studebaker closed a point lower at 45.

Shares of oil companies operating on the Pacific Coast were again in brisk demand. New peak prices since 1923 or longer were established by Pan-American "A" and "B," California Petroleum common and preferred, Barnsdall "A" and General Petroleum, although some of the gains were canceled or reduced in the late wave of profit taking.

MANY PEAKS HIT

Two-score issues, nine of them rails, attained new peak prices for the year, the list including American Locomotive, Dupont, Texas, Gulf Sulphur, Savage Arms, Allied Chemical, Century Ribbon, Loose Wiles Biscuit, Atlantic Gulf and West Indies, Tobacco Products and the "A" stock, United Stores, Jordan Motors, Maxwell Motors "B" and Goodrich Rubber common and preferred.

Call money held steady at 4 ½ per cent despite the fact that little money was sent here from the interior. The time money and commercial paper markets were quiet with no change in rates.

Further weakness in French francs, which carried them to another new low record for the year below 5.05 cents, was the feature of the irregular foreign exchange market. Demand sterling held fairly steady around 4.76. Most of the other European rates showed only nominal changes.

Stock Market Averages

Date.	20 Industrials.	20 railroads
Tuesday	125.47	104.68
Monday	124.66	104.58
Week ago	121.94	102.70
1925, 1925	125.47	104.68
Low, 1925	117.03	101.69

Total stock sales, 1,931,500.

BUILDING PERMITS

Permits issued yesterday and valued more than $2000 follow:

DWELLINGS

ALTA VISTA, 639; 9 rms., 34x66, F. Stainline, 2402 N. Vermont, owner and builder.....$6500
6TH AVE., 6061-63; 10 rms., 31x50; A. Kemp-kin, 7502 S. Main St., owner and builder.$14375
6TH AVE., 5925; 7 rms., 28x52; F. Wehmeir, 1914 W. 58th St., owner; E. Morris, 1953 Detweiler Bldg., builder $4700
DENKER AVE., 7411-15; 9 rms., 29x52, C. Dodd, 707 N. 49th St., owner; B. Berry, 706 W. 49th St., builder $14500
N. NORTON AVE., 219; 53x43, I. Ronken, 703 Union League Bldg., owner and builder..$15,000
N. HOBART, 1920; 9 rms., 41x99, M. Schoits, 910 Financial Center Bldg., owner; G. Zoss, 641 N. Plymouth Blvd., builder $11,000
RESERVOIR, 2826; 6 rms., 30x52, B. Cesaretti-berry, 1646 Preston St., owner; R. Clark, 603 Grosse Bldg., builder $3000
N. NORMANDIE AVE., 1164-66; 16 rms., 30x92; J. Harris, 1170 N. Normandie, owner and builder $11,500
GLENHURST AVE., 3023; 6 rms., 28x43, P. Wasiadory, 3216 Trinity St., owner and builder $3200
ALLAN ST., 5418; 5 rms., 33x30, I. Bissell, 627 Euclid Ave., owner and builder.....$3000
WESTBROOK AVE., 2703; 6 rms., 28x38, C. Runyon, 1317 Genesee street, owner; A. Crist, 5616 Hollywood Blvd., builder $6000
FARMDALE AVE., 1621; 6 rms., 34x26, R. Salter, 462 N. Belmont Ave., owner; Pacific Ready-Cut Homes, Inc., builders.....$3300

COMMERCIAL

CAHUENGA AVE., 1955; 129 rms., hotel, Merchants' National Bank, owners; H. Hinds, 351 S. Hoover St., builder $150,000

CALIFORNIA HIDES

Quotations furnished by California Hide Corporation for stock delivered to its warehouse, 1946 Santa Fe avenue. Receipts from the interior for the twenty-four hours ending at 10 a.m. yesterday were: 212 hides, 164 pelts, 900 pounds wool, 1500 pounds tallow.

WET SALTED HIDES—No. 1 steers, 12 per pound; No. 1 cows, 11 per pound; No. 1 bulls, 9 per pound; No. 2 steers, 9 per pound; No. 2 cows, 9 per pound; No. 2 bulls, 7 per pound; grubby hides, 2 less per pound; kosher hides, 1 less per pound; glue hides, 4 per pound.

GREEN HIDES—No. 1 steers, 10½ per pound; No. 1 cows, 9 per pound; No. 1 bulls, 6½ per pound; No. 2 steers, 7 per pound; No. 2 cows, 7 per pound; No. 2 bulls, 5 per pound; No. 1 horse hides, over 50 pounds, 3.50 each; No. 1 horse hides, 40 to 50 pounds, 2.50 each; No. 1 horse hides, 30 to 40 pounds, 1.50 each.

CALFSKINS AND KIPSKINS—No. 1 calfskins, under 15 pounds, 21 per pound; No. 2 calfskins, under 15 pounds, 18 per pound; No. 1 kips, 15 to 20 pounds, 15 per pound; No. 2 kips 15 to 20 pounds, 12 per pound; grubby skins, 3 less per pound; kosher skins, 1 less per pound; glue skins, 6 per pound; slunks, 75@50 each.

DRY FLINT HIDES—No. 1 hides, 16 pounds and up, 18 per pound; No. 1 kips, 6 to 16 pounds, 17 per pound; No. 1 calfskins, under 6 pounds, 18 per pound; No. 2 hides and skins, 3 less per pound; glue hides and skins, 7 per pound.

WOOL—According to quality and condition, 25 per pound and up.

PELTS—Large, long wool, 1.50 each and up; medium, 1.00@1.50 each; short wool and shearlings, 10@50 each.

GOAT SKINS—No. 1, 15@50 each; No. 2, 5@25 each.

TALLOW—Tanners, 5½ per pound; No. 1, 7½ per pound; No. 2, 6½ per pound.

NEW YORK STOCK EXCHANGE

[Official quotations as reported yesterday to E. F. Hutton & Co., members of the New York Stock Exchange, 643 South Spring street.]

NEW YORK, March 3.—Following are closing prices, sales, high and low quotations, net change today, and high and low for 1924:

High. 1924.	Low. 1924.	Div. rate.	Stocks—	Sales.	Open.	High.	Low.	Close. Bid.	Net change.
93½	73½	6	Adams Express	500	101	101½	100⅝	100½	+ ⅛
16¾	9	....	Advance Rumley					14½	
54	29½	....	Do. pfd					50	— ¼
93	....	4	Air Reduction	1,100	107½	107⅞	106½	106½	— ½
14½	4¼	....	Ajax Rubber	1,700	12½	12⅞	12½	12⅝	+ ⅝
1½	⅞	....	Alaska Juneau	200	1⅝	1⅝	1½	1½	
87½	69	4	Allied Chemical	16,800	82	83½	81½	81½	— ½
73⅝	41⅝	4	Allis Chalmers	2,800	70½	78⅝	76½	77⅝	+2
104⅞	99	7	Do. pfd					105	
17½	7½	....	Am. Agricultural Chemical	2,100	19⅞	20½	19⅝	19¾	
40½	18¾	....	Do. pfd	5,000	53½	53⅞	52½	52	+ ½
40½	36	4	American Beet Sugar	500	41½	41½	41	41	+ ⅛
83	66½	6	Do. pfd	100	83½	83½	83½	82½	
38⅝	22¼	....	American Bosch Magneto	1,300	40½	42⅝	40½	40	+ ½
103½	95⅞	5	American Can	29,400	181½	184½	181½	182⅝	+ ¼
119	105	7	Do. pfd					119½	+ ¼
200¼	153½	12	American Car & Foundry	4,300	210½	221	210½	219	+ 8
125	118¾	7	Do. pfd					125	+ 1
40⅞	14¾	....	American Chicle	300	42½	42½	42½	42½	+ ⅛
180	99	....	American Bank Note					182	— 7
7	3½	....	American Drug	600	6¾	6¾	6¾	6½	— ⅛
164⅝	88	6	American Express	1,200	158½	158½	155	154	—3⅝
182½	93	....	American Foreign Power	1,300	32	32½	31½	31⅝	+ ½
14⅝	7½	....	American Hide & Leather	1,200	12	12½	12½	12½	+ ⅛
72⅝	50½	....	Do. pfd	2,800	72½	74½	72	73½	+ 1½
96	72	7	American Ice					73	
35⅝	17¾	4	American Int'l Corporation	2,900	36¾	37⅞	36¾	37	+ ½
12½	10	4	American La France	200	12	12½	12	12	
28½	13⅜	....	American Linseed	100	27½	27½	27½	26½	— ¼
53⅜	39	....	Do. pfd					53¼	
109⅜	70½	6	American Locomotive	25,000	140⅝	142¼	140½	141½	+ 1½
120½	118½	7	Do. pfd					122¾	+ 1½
54	38⅜	3	American Metal	500	49½	48⅞	49½	48⅝	
136	94¼	4	American Radiator	300	98	98	97½	97¾	+ ⅜
40⅜	35⅜	....	American Safety Razor	1,000	43½	43½	43	43	
15⅝	10½	....	American Ship. & Com.	3,200	14	14	13⅝	13⅝	— ⅛
109½	57⅞	6	American Smelt. & Refg.	9,700	106½	108	105½	102⅝	+2½
107⅝	96	7	Do. pfd	200	100	100	100	100½	— ¼
153	134	12	American Snuff					146	
49	33½	3	American Steel Foundry	9,300	54½	54½	54½	54½	+ ½
81⅝	56	....	American Sugar Refining	2,500	67⅞	68	67	67	— ½
99½	77	7	Do. pfd	500	100½	100½	100	100	— ½
28½	15½	....	American Sumatra Tobacco	900	17½	18	17½	17¾	— ⅛
134⅝	121½	9	American Tel. & Tel.	7,700	134½	135	134½	134⅝	— ⅛
89	62½	....	American Tobacco	2,400	88	88	87½	87⅝	+ ⅛
87½	81	....	Do. Class B	1,100	87	87½	86½	86⅞	+ ⅛
41⅝	24	....	American Water Works	1,700	38½	38½	38½	38½	+ ⅛
78½	51¼	....	American Woolen	9,000	51	51½	50½	50½	— ⅛
99½	91	7	Do. pfd	300	90	90	90	90	+ 1
7	1½	....	Am. Writing Paper pfd					4	
12¼	7	....	American Zinc					9	
28	24	....	Anaconda	200	31½	31½	31½	31	
84⅜	83¼	7Sp	Anaconda Copper	5,700	42¾	43½	42¾	43½	+ ⅝
94⅝	83¼	7	Armour Del. pfd	200	93½	93½	93½	93½	
140½	79	5	Associated Dry Goods	400	108	109	107	108	— 1
2½	1½	1½	Associated Oil	900	37½	37⅞	37½	37½	— ⅛
120⅞	97½	7	Atchison	15,000	127⅝	127⅝	125¾	125¾	— 1⅞
96⅝	86½	5	Do. pfd	900	95	95½	95	95	+ ½
152½	111	....	Atlantic Coast Line	5,000	164½	166	161⅝	160	— 2½
23	10⅝	....	Atlantic Gulf & W. I.	13,700	39	41	38	39½	+ 3
140¼	78½	....	Atlantic Refining	900	115½	115½	114½	114	— ½
33⅝	19½	....	Austin Nichols	2,300	28	29¾	27½	29	+ 1½
134⅝	104⅝	7	Baldwin Locomotive	20,400	143¼	144⅝	141⅝	141½	—1¾
117½	110½	....	Do. pfd	200	114	114⅝	114	114	
53⅝	32½	8	Baltimore & Ohio	5,500	79¾	80½	79½	79⅝	— ⅛
68½	36¼	4	Do. pfd					64½	
23½	14	....	Barnsdall Corp. A	44,200	29	30	29	29¾	+ 1⅜
62⅝	27¾	....	Bethlehem Steel	1,400	47¾	47¾	47½	47½	— ¼
97	90	7	Do. 7% pfd	200	98	98	98	98	
67½	62½	....	Burroughs Adding Machine	300	81	81	81	80¾	
7½	3⅝	....	Booth Fisheries					5	— ⅛
41½	14½	....	Brooklyn Manhattan	1,900	41½	41½	41	41	
73¾	48½	6	Do. pfd					80	
112½	98	10	Burns Bros. "A"	300	99	99½	99	99	+ 1
31⅝	9¾	....	Butte Copper & Zinc	900	7½	7½	7¼	7⅝	
24½	14	....	Butte & Superior	500	19¾	19¾	19	19½	
25⅜	17	....	Butterick	100	21½	21½	21½	21	
4½	1	....	Caddo Oil & Refining	700	1⅝	1⅝	1½	1½	— ⅛
106½	80	6	California Packing	200	100	100½	100	100	— ½
29¼	19½	1⅝	California Petroleum	15,000	30	30½	29½	29⅝	— ⅛
107	92½	7	Do. pfd	700	109	109	108½	107½	— ½
95	....	....	Callahan Zinc	400	4	4	4	4	
58⅝	41¾	2	Calumet Arizona	400	52½	53⅝	52½	52⅝	+ ⅝
158½	142¾	10	Canadian Pacific	900	147¾	148½	147⅞	147⅞	N
21⅜	11	....	Central Leather	1,000	18⅝	19⅛	18⅞	19	— ⅛
53½	29½	....	Do. pfd	1,000	60	60½	60	60	
56⅝	40⅜	4	Cerro de Pasco	2,200	51½	52¼	51½	52⅛	+ ⅛
28⅝	26⅜	3	Chandler Motors	500	33⅜	33⅜	33½	33	— ⅜
86¼	47¾	3	Chesapeake & Ohio	3,000	77⅞	78⅝	77½	77⅝	— ⅛
38	21	....	Chicago & Eastern Illinois	500	35½	35½	35	35	
82½	57	6	Do. pfd					80½	
11⅞	4	....	Chicago Great Western	500	14	14	13⅝	13⅝	
31⅝	18½	....	Do. pfd	5,100	31½	31½	30⅞	30⅞	
19⅝	10⅝	....	Chicago, M. & St. Paul	20,100	12½	12⅞	11⅞	12	
32½	18⅞	....	Do. pfd	41,500	21½	21⅞	20	20½	
75⅜	49¼	4	Chicago & Northwestern	4,200	70	71⅛	70	69¾	+ ⅛
114⅝	100	7	Do. pfd					115	
107½	75	3	Chicago Pneumatic Tool					88	
50	27½	....	Chicago, Rock Island & P.	42,300	52⅝	54½	51⅞	53⅝	— ⅛
97¾	76¾	7	Do. 7% pfd.	100	99	99	99	99	— ⅛
87½	69½	6	Do. 6% pfd.	200	86	89½	86	89½	+ 1
13½	4¾	....	Commercial Solvents A	700	10⅝	10⅞	10⅝	10⅞	+ ⅛
125½	33	....	Do. B	2,000	158	189	156½	158	+2½
58⅞	25⅝	2½	Chile Copper	2,000	38⅝	35⅝	35¼	35½	— ⅜
29	16	....	Chino Copper	200	25	25¼	25	25¼	— ⅛
150⅛	100	8	C. C. C. & St. L.					152	+ 2
75½	55	5	Do. pfd					110	
83½	61	7	Clett, Peabody	200	64	65	64	63	
54½	24⅛	....	Coca Cola Co.	1,500	91½	91½	91	91½	+ ⅛
54½	24⅛	....	Colorado Fuel & Iron	10,500	44½	46⅝	44	45½	+ ⅛
49	26	....	Colorado & Southern	1,500	58	58	57	57½	— ⅛
65¼	60	4	Do. 1st pfd					62	
48	33	2.30	Columbia Gas	8,600	58⅞	58⅞	58½	55½	—2½
80⅝	57⅜	8	Consolidated	2,700	40	40½	39½	39½	
30	14⅜	....	Consolidated Cigars	400	30½	30½	30½	30½	+ ⅛
79⅞	66½	5	Consolidated Gas	3,000	79⅞	79⅞	79½	79½	— ⅛
8	2⅝	....	Consolidated Textile	1,700	4½	4½	4	4½	— ⅛
99⅝	43½	6	Continental Can	3,200	65¾	66⅝	65⅜	66	+ ⅛
87	80	....	Continental Insurance	3,200	84	84	84	84	— ½
43⅝	31½	2	Cora Products Refining	4,800	40½	40⅝	40½	40⅝	+ ⅛
40⅝	22⅝	....	Corn Products Co.	15,100	39¼	39⅝	38⅝	39⅛	+ ⅛
76	49	....	Crucible Steel	14,800	79¾	79¾	77	77	—1⅝
97	86	7	Do. pfd					95	
18	10½	....	Cuba Cane Sugar	400	15⅞	15⅞	15⅝	15⅝	— ⅛
71⅝	55⅝	....	Do. 7% pfd	1,400	67½	68	67½	68	+ ⅛
38⅞	26¼	3	Cuba-American Sugar	2,500	33½	33½	32⅝	33⅝	+ ⅛
71⅝	53⅝	4	Cuyamel	300	55½	55½	53½	55	+ ⅛
32½	8	....	Daniel Boone	1,300	3	3	3⅛	2⅝	— ⅛
68½	38½	....	Davison Chemical	1,200	45⅝	46	45¼	45¼	— ⅛
150½	109½	9	Delaware & Hudson	1,100	145	145	143	143	+1⅝
149⅝	110⅝	6	D. L. & Western	900	139½	140	139½	139	— ½
20¼	11⅞	2	Dome Mines	400	15⅝	15⅝	15⅝	15½	— ⅛
142	112	10	Dupont	18,500	150	153½	150	152½	+2⅜
114⅝	104⅛	5	Eastman Kodak	800	112⅞	112⅞	112½	112½	— ⅛
66	34	4	Electric Storage Battery	2,300	67⅞	67⅞	66½	66	— 1
73⅜	55⅞	5	Endicott Johnson	500	69	69	68¾	68½	— ⅛
35⅝	20⅜	....	Erie	600	32½	33¼	32¾	32⅝	— ⅛
49⅞	29⅝	....	Do. 1st pfd	2,300	44	44½	43¾	44	
98½	61	8	Famous Players	8,300	102½	102⅞	101	101	—1½
24¾	3½	....	Federal Mining & Smelting	200	20½	20⅝	20½	20	
84½	41½	7	Do. pfd					87½	— ⅛
13⅞	5½	....	Fisher Body	5,200	63¾	67	62¾	64½	+3½
90¼	44¼	4	Fisk Rubber	3,500	12⅞	12½	12¼	12¼	— ⅛
....	....	....	Fleischmann	1,500	77	77½	75½	76½	
13⅝	7½	....	*Foundation	500	102	103	101½	101	—1½
....	....	....	Freeport Texas	600	10	10	9¾	9¾	— ⅛
63⅝	31⅝	....	General Asphalt	1,100	58	58	57½	57	+ ⅛
95⅝	82½	8	General Cigars	1,000	100½	100½	100	100	
222	182	8	General Electric	12,900	277½	277½	274½	275	+ ⅝
66⅞	55⅝	8	General Motors	30,300	74⅜	75⅞	74	75½	+ ⅛
95½	80½	6	Do. Deb. shot 6s					90	
7⅞	3⅝	....	Gimbel Bros.	300	49⅝	50	49⅝	50	+ ⅛
45	38⅝	2	General Petroleum	56,800	56⅜	57½	56⅜	56⅝	+ ⅛
43½	28½	....	Gold Dust	700	37½	37½	37	36⅝	
39½	17	....	Goodrich Co.	17,300	30	30	29½	29⅝	+1
92	70½	....	Goodyear pfd	1,800	97½	97½	97	97	— ¼
21⅞	10	....	Granby Cons.	400	18½	19¾	19¼	19	
75	53⅝	5	Great Northern pfd					70	+ ⅛
29½	20	2	Great Northern Ore	3,700	38½	38½	37¾	37⅞	+ ⅛
86⅞	83½	8	Great Western Sugar	2,400	98⅞	99¼	98½	98½	
21⅝	17	....	Greene Cananea		18¼			18½	
89½	62	5	Gulf States Steel	2,600	91½	91½	90½	90½	— ¼
44⅜	31	4	Hartman Corporation	400	31½	31½	31⅝	31½	
39⅞	33½	3	Hayes Wheel	1,000	37½	37½	37½	37½	+ ⅛
....	....	....	Houston Oil	2,100	81⅞	81⅞	81	80	— ⅛
....	....	....	Hudson Manhattan	500	24⅜	24⅝	24	23½	— ⅛
38	20½	3	Hudson Motors	11,500	42½	43⅛	42½	43⅛	+1⅛
50½	33	6	Homestake Mining	300	44⅝	44⅝	44	43½	
147⅞	100¼	7	Illinois Central	1,600	117	117⅜	117	117	+ ⅛
38⅞	22½	....	Inspiration	800	27½	28	27½	27¾	+ ⅛
30½	12⅝	....	Interboro Rapid Transit	300	29¾	29¾	29⅝	29½	
118⅝	83	8	Int'l Business Machine	100	119¼	119¼	118½	120	+ ⅝
59½	40⅝	4	Int'l Cement	300	56	56	55⅝	55⅝	+ ⅜
35	22	2	Inter. Combustion Engine	26,100	41	42⅝	40⅝	41⅝	+ ⅛
118½	78	5	Int'l Harvester	200	105½	106	105½	106	+1
43¾	31½	....	Inland Steel	1,500	45½	46	45¾	46	+ ⅛
15⅝	6¾	....	Int'l Mercantile Marine	1,000	12⅝	12⅝	12½	12⅝	— ⅜
47⅜	28½	....	Do. pfd	7,600	47½	48	46¾	47	
27¾	11½	....	International Nickel	4,100	27½	27½	26¾	26¾	
60	34½	....	International Paper	1,000	56	56	54⅝	54½	— ⅝
94	88	6	Int'l Tel. & Tel.	700	92½	93⅜	92½	93	+ ⅛
161½	58½	....	Ind. Oil & Gas	15,300	38½	39½	38½	39	+ ⅛
109⅝	89½	6	Iron Products Corp.					88	
23½	16⅛	....	Jewel Tea	600	21	21	20¾	20½	
27½	14⅜	....	Jones Bros. Tea					20	
52⅜	21⅝	3	Jordan Motors	4,200	59	59½	57¾	57½	—
41⅝	17⅝	....	Kansas City Southern	7,400	39⅞	40	38⅝	38½	— ⅛
59½	34⅛	....	Do. pfd	200	59⅝	59⅝	59⅜	59	+ ⅛
38⅝	16⅝	....	Kayser (J.) Co.					23	— ⅛
35	6¾	....	Kelly-Springfield	600	16½	16⅝	16	16	— ⅛
57⅜	34½	3	Kennecott Copper	9,200	54½	54½	53⅝	53⅝	+ ⅛
4⅝	1½	....	Keystone Tire Co.	200	3½	3½	3½	3½	— ⅛
82⅞	42½	....	Kresge Dept. Stores	1,100	57⅜	57¾	57⅛	58	—1⅛
113	79	7	Laclede Gas	300	147	147⅜	147	147	+2
17⅝	8	....	Lee Rubber					12½	— ⅛
95	39½	3½	Lehigh Valley	1,600	77⅞	78½	77⅝	77¾	+ ½
88⅝	58	3	Liggett & Myers	100	61	61	61	60½	— ⅝
121	113⅝	7	Do. pfd					120	+1½
71	56	4	Lima Locomotive	3,200	70½	71	70	70	
....	....	....	Louisiana Oil	8,900	21½	21½	21½	21½	— ⅛
25	18½	2	Lowe's Inc.	2,300	23½	23⅝	23½	23½	— ⅛
8¾	⅝	....	Loft Inc.	500	7⅝	7½	7¼	7⅛	— ⅛
84	50	....	Loose Wiles Biscuit	2,400	86⅛	86	85⅝	85	+ 1⅛
46½	33⅝	3	Lorillard	1,800	36	35¾	34¾	35	+ ⅛
100	87⅝	8	Louisville & Nashville	2,100	116⅝



BY HOWARD C. KEGLEY

The Barnsdall Oil Company yesterday completed two wells in the Rosecrans field, with an estimated combined initial production of about 2500 barrels a day, according to R. A. Broomfield, general manager.

The Barnsdall's Rosecrans No. 4, offsetting the Marland-Miley No. 1, was brought in from a depth of 4404 feet, making a flow which was estimated yesterday at about 400 or 500 barrels a day. The well had not cleaned up yesterday afternoon, but is expected to make about 800 barrels a day when the mud is eliminated.

O'Dea No. 3, the Barnsdall's other completion, flowed 763 barrels during an actual gauge of nine hours, or at the rate of about 2000 barrels a day. Gravity of the oil is 42.4 deg., the cut being less than 1 per cent. The well is 4340 feet deep, and is an offset to the Union Oil Company's Rosecrans No. 1, the well which first found the oil sand in the Rosecrans field. O'Dea No. 3 is making about 2,000,000 cubic feet of gas in addition to the oil production, it is said, and the pressure is registering 600 pounds on the casinghead, and 300 pounds on the tubing.

Oil Exports Jump

Exports of petroleum from Los Angeles Harbor during the month of February registered a substantial increase over exports for the month of January, in spite of the fact that the latter month had three more days in it, and showed an increase of approximately 25 per cent over exports for February, 1924, according to official reports.

Figures compiled by the marine exchange of the Chamber of Commerce show that a total of 8,179,836 barrels of oil was shipped from the local port during last month. During January a total of 7,808,920 barrels of oil was shipped, while the figures for February last year showed exports of 6,534,131 barrels. Exports for February, 1924, were the lowest for any month of the year.

Exports from Los Angeles Harbor during February were as follows:

Crude	4,212,900
Fuel	3,740,740
Gasoline	920,656
Distillate	7,555
Diesel	78,339
Kerosene	338,058
Naphtha	79,787
Total	8,179,836

Making Hole Again

The Union Oil Company has drilled out the cement in its Newlin wildcat well at Ocean Park Heights, and is again drilling ahead at 1584 feet, according to official reports. That the Union does not intend to pass up anything, is indicated by the fact the drillers are already taking cores, although no oil sands are expected at this shallow depth. A gray sand was taken out in the core barrel yesterday, which, according to geologists who examined it, is likely to carry water.

Gets Showing

The Union Oil Company is nearing the productive horizon in its Escolle No. 15 well in the northern end of the Santa Maria fields, according to field reports. The well is in proven territory, where production is found at about 3000 feet. A core carrying good showings of oil sand was taken out of the hole yesterday at 2321 feet.

Buys Race-Track Area

The St. Helens Petroleum Corporation, controlled by British interests, and operating in the northern and southern fields of California, has acquired a twenty-acre tract of land in the northwestern district of the Inglewood field, according to reports. The property is located southwest of the Oscar Howard well, and includes a portion of the area covered by the Culver City race track.

No Showings Yet

The Universal Consolidated well in the Inglewood field, located on the Youngworth lease in the Culver City area, is down 2050 feet, and has had no oil showings at this depth, according to field reports. Formation so far has been chiefly sandy shale, it is said. This well is located farther down on the plunge of the Inglewood structure than most of the other drilling properties in the field, and is not expected to pick up the sand as shallow as the wells already completed.

Production Jumps

California daily production jumped 3000 barrels during the week ending February 21, according to estimates of the American Petroleum Institute, released yesterday. The production for the State was reported at 601,000 barrels a day, as against 598,100 barrels for the previous week.

National production increased 12,500 barrels, from 1,933,100 barrels to 1,947,600 barrels, Oklahoma's daily output increased from 483,200 to 484,200 barrels.

"HOW"
"ABOUT"
"STOCK"?
"IN"
"OR"
"OUT"?
4
"DAYS"
"MORE"
AND
THEN
"CURTAINS"
"FOR"
"YOU"?
C. C. JULIAN
Julian Petroleum Corporation
Suite 321 Loew's State Bldg.
7th and Broadway Los Angeles, Cal.

LOS ANGELES EXCHANGE

BONDS

Sales		Bid.	Asked.
.....	Amalg. Sugar 7s, '27	103⅝	....
.....	Amn. Factors 7s, '26	103	....
.....	Associated Oil 6s, '25	102¼	....
.....	Cal.-How.N.S.S.P.7s,'37	107	....
.....	Cal.-Or. Pr. 7½s, '41	109	....
.....	Do. 6s, 1942	102	....
.....	Cal. Pet. 6½s, 1933	102	....
.....	General Pet. 6s, '28	101⅜	....
$4,000	Do. 7s, 1931	106½	106⅝
.....	S. W. Power 7s, '40	97	....
.....	Do. 6s, 1942	101	....
.....	Do. 7s, 1932	101	....
500	Do. 7s, 1930	107¾	....
.....	Nelly Gasper 7s, 1927	99	....
.....	L. A. G.&E. 5s, '34	99	....
.....	Do. 5s, 1937	98½	....
.....	Do. 5½s, 1942	102	....
2,500	Do. 5½s, 1937	97¼	....
17,000	Do. 5½s, 1940	97	97⅜
.....	Do. 6s, 1942	102½	102⅝
.....	Do. 7s, 1926	101½	102½
.....	Do. 7s, 1931	103¾	....
.....	L.A.Pac. Gtd. 6s, '39	79½	....
.....	Do. 1st ref. 5s, '42	94	....
.....	Do. 1st ref. 5s, '43	94	....
.....	L.A. Ry. 5s, 1940	94	....
2,000	Do. 1st ref. 5s, '49	90½	....
.....	Mt. Whitney 6s, '30	100	98¾
.....	S.A.Lt.&T. 7s, '38	103½	....
.....	Nev.-Cal. El. 5s, '40	98½	....
1,000	Do. 6s, 1956	99	....
.....	Orpheum Cr. 7½s, '29	101	....
.....	P. E. Ry. 5s, 1942	99½	....
.....	Do. "A" 5s, 1941	104½	....
1,000	Do. "B" 5s, 1941	104½	104½
1,000	Do. "A" 7s, 1940	109	109
.....	Do. "B" 7s, 1932	109	....
.....	Pac. L.&P. 5s, 1942	99	....
.....	Do. 5s, 1951	99	....
651	Pac. T.&T. 5s, 1937	99½	....
.....	Do. 5s, 1952	93½	....
.....	S.D.C. G.&E. 5s, '39	99½	....
.....	Do. 7s, 1947	92	....
.....	Do. 6s, 1939	102	....
.....	Do. 6s, 1947	101½	....
.....	S. J. L.&P. 5s, 1945	98½	....
.....	Do. "A" 6s, 1950	102½	....
.....	Do. "B" 6s, 1950	102½	....
84,000	Do. "C" 6s, 1952	101	101⅛
.....	Do. "C" 6s, 1950	101¼	....
.....	Do. "D" 6s, 1951	101¼	....
.....	Sierra-S.F.1st 5s, '49	91¼	....
16,000	Do. 2nd 5s, 1949	78	79
.....	So. Cal. Ed. 5s, '39	99	....
.....	Do. 5s, 1944	93½	....
.....	Do. 5½s, 1944	103	....
7,000	Do. 6s, 1944	103¾	103⅞
2,000	Do. 7s, 1927	107½	107¾
.....	S. Cal. Gas 6s, '42	103½	....
.....	Do. 6s, 1950	103¾	....
1,000	Do. 6s, 1958	104¼	104⅜
.....	Do. 7s, 1961	109	....
.....	So. Cal. Tel. 5s, '47	95½	....
27,000	So. Ca. Gas 5½s, '58	99	....
.....	Sperry Flour 6s, '42	101	....
.....	Butter Basin 6s, '37	90	91
.....	Union Oil 5s, 1931	100	....
.....	Do. 5s, 1935	100	....
.....	Do. 5s, 1938	100½	....
.....	Do. 5s, 1942	100¾	....
22,200	United Oil 7s, 1929	154½	156
.....	Western Pac. 5s, '30	98	....
.....	Do. 5s, 1946	98	....
2,000	W.States G.&E. 5s, '42	96½	96¾
.....	Do. 6s, 1947	98¾	....

Oil Stocks—

.....	Brookshire Oil	55	....
.....	Buckeye Union pfd.	85	90
.....	Calif. Pet. com.	29	37½
1,000	Central Oil	25	27
700	Central Pet. com.	37.00	....
50	Citizens Oil Co.	15.62½	16.00
12,735	Nelly Dev. Co.	1.35	1.37
.....	Huntington Central	....	.01
50	Julian Pet. pfd.	21.25	21.50
50½	Do. com.	9.50	....
1,300	Marine Oil Co.	1.72	....
200	Marine Oil	1.70	....
.....	Midway Northern	....	.07
.....	Olinda Land Co., oil	34	35
.....	Palmer Union pfd.	12½	25
2,000	Premier Oil	.27	.28
19,000	Republic Petroleum	07½	.08
.....	Rio Grande Oil	1.85	....
40	Rio Grande Oil com.	76.00	79.00
40	Ryan Union	29.00	30.00
10	Standard Oil of Cal.	83.50	85.75
.....	Transport Oil	....	.70
261	Union Oil	41.00	41.75
60	Union Oil Associates	39.87½	40.00
185	Unified Oil	47.50	48.00
2,025	Do. Royalties	.16	.16½
.....	Victor Oil	.34	....

Industrials—

.....	Globe G.&M. pfd.	98.75	....
30	Do. com.	98.75	....
.....	Goodyear T.&R. pfd.	103.50	....
.....	Goodyear Textile	67.00	69.00
1,000	Western Chemical	.17½	.18

Public Utilities—

.....	Home Service com.	....	65.00
215	L. A. G.&E. pfd.	90.62½	90.75
.....	Do. G.&E. 6s, '42	100.87½	....
30	S. J. L.&P. 7s pfd.	94.00	....
.....	Do. 6s pfd.	91.00	....
.....	Do. 1st pfd. 6s	94.00	97.00
10	Do. prior pfd.	99.25	100.00
1	So. Cal. Ed. 7s pfd.	107.00	....
200	So. Cal. Ed. 7s pfd.	104.75	105.00
457	Do. com.	102.25	....
5	So. Counties Gas pfd.	100.00	....
.....	Yellow Taxi, of L. A.	1.50	3.00

Miscellaneous—

.....	Cal. Delta Farms	11.25	....
.....	Central A. Pas.	1.75	....
.....	Home Builders pfd.	.50	....
.....	Do. com.	.05	....
651	L. A. Investment	4.44	4.45
.....	Laguna L.&W. pfd.	1.35	....
.....	Do. com.	2.81	4.00
.....	Nevada Con. Co.	12½	....
.....	P. Fin. pfd. Ser. A	104.00	....
.....	Pac. Fin. pfd.	102.00	....
.....	Do. com.	99.00	....
.....	Sun Finance & Inv.	1.87	....
.....	Tropico Land pfd.	....	101.50
.....	West. American Ins.	285.00	312.50

Bank Stocks—

.....	Americanscentral Cp.	143.00	....
.....	Banklitaly Corp.	143.00	....
.....	Bank of America	142.00	....
.....	California Bank	290.00	295.00
.....	Citizens National	310.00	....
.....	Commercial National	228.00	230.00
.....	Continental National	100.00	150.00
62	First Nat. Bank	407.00	....
.....	Federal Holding Co.	140.00	....
.....	First National	395.00	399.00
.....	Merchants National	230.00	....
.....	Nat. City Bk., L. A.	143.00	....
.....	Pacific National Bank	124.00	140.00

.....	Sec. Tr. & Sav. Bk.	336.00	345.00
.....	Un. Bk. & Tr., L. A.	190.00	....

MINING STOCKS

Ostman District—

.....	Argo Mines	.02½	.04
2,000	Black Range	.01	....
.....	Boundary Cons	.01	.01½
66,000	Gold Dust	.00½	.00
.....	Gold Ore Mining Co.	.01½	.03½
.....	Lucky Boy	.01	.01½
31,000	North Star	.03	.03½
.....	Ostman Combination	.01	.01½
3,000	Ostman Gold	.04	.05
10,000	Ostman United	.27½	.29
5,000	San Francisco Gold	.00½	.07½
.....	Sun Dial	.01	.01½
.....	Sunnyside Mining	.01½	.03
23,000	Telluride	.03½	.04
6,000	Two Reed	.03	.75
1,000	United Americus	.03	....
500	United Eastern	.53	.56
52,000	Big Jim Cons.	.11	.12
.....	Rattle Mining	....	.01

Other Districts—

.....	Bon Gold	.07½	....
.....	Emma Silver	.03½	.04½
.....	Ore Amigo	.01	.03
6,500	Prince Consolidated	.23	....
11,000	Richmond M. Co.	.04	.04½
10,000	Simon Silver-Lead	.09	.10
500	Silversmith Mines	.28	.31
.....	Tecopa Consolidated	.14	....
4,000	Virginia Louise	.07½	....
.....	Yellow Pine	.07	.75
.....	Yellow Dog	.06	.08

SALES

MORNING SESSION

STOCKS

Big Jim Cons.—		
1,000	.09	
2,000	.09½	
41,000	.10	
1,000	.10½	
1,000	.11	
3,000	.10½	
2,000	.10	
Geo. Pets. com.—		
100	37.12½	
100	37.00	
420	37.12½	
Gilmore Oil —		
20	15.87½	
20	16.00	
Gold Dust—		
2,000	.07	
2,000	.06½	
5,000	.06	
2,000	.05½	
Nelly Dev.—		
200	1.82	
200	1.81	
200	1.83	
500	1.83	
1,500	1.85	
2,100	1.84	
3,200	1.85	
Julian pfd.—		
5	21.25	
10	21.50	
Julian com.—		
10	9.25	
371	9.50	
L. A. G. & E. pfd.—		
215	90.62½	
L. A. Investment—		
66	4.43	
100	4.44	
85	4.45	
Marine Oil—		
1,000	1.70	
Ostman United—		
6,000	.27½	
Premier Oil—		
1,000	.27½	
Prince Con.—		
3,000	.25	
Rio Grande Oil—		
10	75.00	
Republic Pete.—		
2,000	.06	
Richmond Mining—		
10,000	.04½	
San Joaquin Prin.—		
10	99.75	
San Joaquin 7s pfd.—		
5	95.00	
Edison com.—		
100	104.00	
10	103.75	
150	103.50	
Shell Union Oils com.—		
40	26.50	
Edison 7s pfd.—		
232	103.00	
40	104.75	
San Francisco Gold—		
3,000	.07	
Telluride Mining—		
1,000	.04½	
27,000	.04	
Tom Reed—		
1,000	.70	
Union Associates—		
40	40.00	
Union Oil (Cal.)—		
85	41.87½	
200	41.75	
United Oil—		
5	47.75	
130	47.87½	
United Eastern—		
500	.53	
Virginia Louise—		
4,000	.07½	

INFORMAL

Tom Reed—		
1,000	.70	
United American—		
1,000	.03	

UNLISTED

Pan-American "B"—		
100	44.25	
100	43.00	
Seaberg Pete.—		
1,000	.03½	
1,000	.05	

BONDS

G. W. Power 7s, '30—		
500	107.25	
Geo. Pets. 7s, '31—		
5,000	104.25	
L. A. Ry. 5s, '40—		
1,000	95.38	
1,000	95.62½	
L. A. G.&E. 5½s, '37—		
2,500	97.37½	
L. A. G.&E. 5½s, '42—		
12,000	97.25	
5,000	97.37½	
Pac. Pow. & Lt. 5s, '37—		
1,000	100.75	
Pac. G. & E. 6s, '41—		
1,000	104.25	
S. Cou. G. 5½s, '58—		
25,000	98.75	
S. Jose, "B" 6s, '32—		
44,000	101.00	
40,000	101.12½	
S. A. & S. F. 2nd 5s, '45—		
10,000	78.50	
Edison 5s, '43—		
1,000	102.25	
Edison 6s, '44—		
5,000	103.62½	
S. Cal. Gas 6s, '58—		
1,000	100.87½	
United Oil 7s, '25—		
200	154.00	
22,000	155.00	

AFTERNOON SESSION

F. & Mer. National—

62	402.00
San Joaquin 7s pfd.—	
20	94.50
S. Cal. Gas pfd.—	
25	91.75
Western Chem.—	
1,000	.10
Globe Gr. com.—	
30	61.00
Edison com.—	
101	103.25
Edison, pfd.—	
47	104.75
L. A. Investment—	
100	4.45
Olinda Oil—	
10	15.87½
Nelly Dev.—	
2,100	1.85
900	1.86
1,100	1.85
1,000	1.85½
Marine Oil—	
500	1.72
Julian pfd.—	
20	21.50
10	21.37½
Julian com.—	
17	9.62½
Mascot Oil—	
200	1.89
Rio Grande com.—	
10	75.00
10	75.50
20	76.00
United Oil—	
100	47.75
Republic Pete.—	
13,000	.06
4,000	.07
1,000	.08
Standard (Cal.)—	
10	83.50
Central Oil—	
1,000	.02½
Premier Oil—	
1,000	.28
Gold Dust—	
2,000	.05
5,000	.04½
2,000	.04½
Ostman United—	
2,000	.27½
1,000	.28
San Francisco Gold—	
10,000	.07
Black Range—	
2,000	.02½
Prince Cons.—	
1,500	.25
1,000	.25½
2,000	.25
Simon Silver—	
10,000	.09
North Star—	
31,000	.03
Ostman Gold—	
1,000	.04
Silversmith Mining—	
500	.30

INFORMAL

Gilmore Oil—	
30	16.00
Julian pfd.—	
140	21.50
Gold Dust—	
5,000	.05
Ostman United—	
1,000	.27½

BONDS

San. Pets. 7s, '31—	
16,000	100.37½
Nev.-Cal. El. 6s, '56—	
5,000	99.87½
S. Cou. G. 5½s, '58—	
2,000	98.75
Edison 6s, '44—	
2,000	102.12½
W. S. Gas 6s, '47—	
2,000	98.87½

BUTTER AND EGGS

[Closing prices quoted are corrected daily by Produce Exchange of Los Angeles.]

Butter

Wholesale price, 42.
Price to retailers, 45@46.

Eggs

Extras, 30.
Case count, 29, up ½.
Pullets, 27½, up ½.
Peewees, 23.

SAN FRANCISCO, March 3.—Butter higher; creamery extras, 44½; standards, 44; extra firsts, 42@43; firsts, 38½@40½; seconds, 34@36. Eggs, lower; receipts, 18,185 cases; firsts, 26½; ordinary firsts, 25.

NEW YORK, March 3.—Butter, firm; receipts, 10,767; creamery, higher than extras, 46½@47; do., extras, 42 score, 46; do., firsts, 88 to 91 score, 40@45½; packing stock, current make, No. 2, 22½@23. Eggs firm, receipts 40,370; fresh gathered extra firsts, 29½@30½; do., firsts, 28@29; do., seconds, 27½; near-by and near-by western hennery, whites, firsts to average extras, 34@39.

Unpropitious Indian Report Bolsters Grain

[EXCLUSIVE DISPATCH]

CHICAGO, March 3.—Unfavorable crop reports from India, with private cables claiming that there would probably be no wheat for export from that country this season, combined with dry weather and crop damage talk from the American Northwest, advanced prices sharply, but failed to get into new ground for any delivery. Closing trades were within a fraction of the top, with net gains of 2¾@3½c, with July leading. May finished at 1.99¾@1.99⅝, July 1.75⅝@1.74, and September 1.56@1.56¼. Corn gained ⅝@⅞c, with May 1.35⅝@1.35¾, July 1.37⅛@1.37 and Sept. 1.36@1.35⅞. Oats were ⅝@⅞c higher and rye up 1¼@1½c.

The greater part of the trade in May wheat was between 1.98 and 1.99, the market running into heavy profit-taking sales on swells above the latter figure, and offerings were quickly absorbed around the inside price. The top price of 1.99⅞ was reached shortly before the close in sympathy with July. There was aggressive buying of the latter delivery by strong commission houses and it went to around 25½c under May, against 32c under recently. Houses with southwestern connections led the buying of the July and much new buying is coming into that delivery.

Broomhall has revised his estimate on world's import requirements of wheat upward by 22,000,000 bushels and now figures them at 732,000,000 bushels, of which 294,000,000 bushels must be secured between the 1st inst. and July 30. He figures the United States can clear 60,000,000 bushels, Canada 84,000,000 bushels, Argentine 78,000,000 bushels, Australia 54,000,000 bushels, India 15,000,000 bushels and other countries 2,000,000. His estimate was regarded as bullish, especially in view of official cables indicating some damage in India, while the figures on the United States are above any of the private estimates as to the quantities this country has to spare after allowing for a carry over of 75,000,000 bushels.

Unfavorable crop reports from India were largely responsible for the advance of ⅝@1¼d in wheat in Liverpool. The latter is due to come 1@1¼d higher on the basis on the action in American markets today. Russia was reported buying Canadian wheat at the Pacific Coast, but the general foreign demand at the Atlantic seaboard was slow, with sales of 250,000 to 300,000 bushels. The official Kansas weekly crop report confirmed damage to the new winter crop in parts of that State.

Outside interest in corn is not nearly as large as in wheat, but there was fair support on all dips, and the close was within a fraction of the top. The cash basis was 1@6c lower, as compared with May, with No. 3 grades leading the decline, while the eastern demand continues very slow.

Oat and rye markets were influenced largely by the action of other grains, with no improvement in the domestic or export demand reported. Fully 50 per cent of the Kansas oats acreage has been seeded in the southern countries. Nothing was heard regarding export sales of rye at the seaboard.

Provisions ranged higher in the face of heavy profit-taking sales of lard by commission houses, the selling being offset by a sharp advance in hog prices and the strength in grains. Lard closed 2½@3c higher, with ribs up 12½@15c and bellies 27½@30c. Deliveries on March contracts were 50,000 pounds.

RANGE OF FUTURES

Wheat—	Open.	High.	Low.	Close.
May	1.98	1.99⅝	1.97⅛	1.99⅛
July	1.71⅛	1.74¼	1.71	1.73⅝
Sept.	1.55	1.56⅝	1.54½	1.56
Corn—				
May	1.35	1.35⅞	1.34⅝	1.35⅝
July	1.37	1.37½	1.36½	1.37⅛
Sept.	1.35⅝	1.36¼	1.35¼	1.36
Oats—				
May	.54⅝	.54⅞	.54¼	.54⅝
July	.55⅝	.56	.55⅜	.56
Sept.	.53⅞	.54⅝	.53⅝	.54⅝

WINNIPEG

Wheat—	Open.	High.	Low.	Close.
May	2.06	2.09	2.05⅝	2.07⅝
July	2.03	2.04¼	2.01⅝	2.03⅝

CASH PRICES

Wheat: No. 4 hard winter, 1.92@1.94⅝.

Corn: No. 4 mixed, 1.15@1.19⅝; No. 6 mixed, 1.06@1.07⅛; No. 3 yellow, 1.31⅝@1.32; No. 6 yellow, 1.05@1.13⅛; No. 3 white, 1.25@1.27; No. 6 white, 1.01@1.05; sample grade, 99@1.07.

Oats: No. 2 white, 56¼@57½; No. 3 white, 54½@55½; No. 4 white, 52¼@53½; sample grade, 41½@49.

NEW YORK GRAINS

[BY A. P. NIGHT WIRE]

NEW YORK, March 3.—Wheat: Spot, firm; No. 1 dark northern spring, c.i.f., New York, lake and rail, 2.29⅝; No. 2 hard winter, f.a.b., lake and rail, 2.18⅝; No. 2 mixed durum, do., 2.15⅝; No. 1 Manitoba, dn., in bond, 2.26⅝.

Corn: Spot, steady; No. 2, c.i.f., track, New York, all rail, 1.47⅝; No. 2 mixed, do., 1.46⅝.

Oats: Spot, steady; No. 2 white, 63⅝.

BAY CITY PRODUCE

[BY A. P. NIGHT WIRE]

SAN FRANCISCO, March 3.—The apple market was showing a firmer tone today and holders of fancy stock were asking higher prices for their best grades. Imperial Valley strawberries were selling from 3.00 to 4.50 per crate.

Apples—Bears, California Newtowns, fancy, 3½-tier, 2.75@3.00; four-tier, 2.35@2.65; Oregon and Washington: Delicious, extra fancy, 4.00@4.50; Spitzenbergs, extra fancy, 3.25@3.40; fancy, 2.75@3.00; Rome Beauties, extra fancy, 3.00@3.25; fancy, 2.75@3.00; Winesaps, extra fancy, 3.00@3.50; fancy, 2.75@3.00; Arkansas Blacks, fancy, 2.75@3.00; Newtowns, 4-tier, 3.00@3.25; fancy, 2.50@2.85.

Asparagus receipts were considerably heavy, amounting to 888 boxes and 121 crates. The market was weaker and prices on both green and white "grass" were slightly lower. Lettuce was firmer, with higher prices being quoted at shipping points. Peas and bell peppers were showing some weakness, with little change in prices.

Asparagus, per pound, white, 20@24; fancy, 25@27; No. 2, 18@17; green, 17@25; fancy pack, 30@40. Beans, Florida, nominal. Mushrooms, 15@30; cultivated, 45@55 pound. Peppers, per pound, bells, Mexico, 17@20. Squash, Washington, Boston marrow, 3@5 per pound.

Receipts: Flour, 2940 quarter sacks; wheat, 27,620 centals; corn, 2415 centals; potatoes, 1520 sacks; lemons and oranges, 1800 boxes; live stock, 1800 head.

Grain quotations unchanged.

DAILY EASTERN CITRUS MARKETS

CALIFORNIA CITRUS SHIPMENTS
SOUTHERN CALIFORNIA

	Oranges.	Lemons.
March 2	74	14
Total to date this season	7,553	2,439
Total to same date last season	8,749	2,563

[EXCLUSIVE DISPATCHES.]

NEW YORK, March 3.—Seven cars of navels, one mixed car and two cars of lemons sold. Navel market about steady. Lemon market lower on Sicily, steady on Sicily. Fair.

NAVELS—	NAVELS—	NAVELS—	BLOODS— (Half boxes.)
Stark, SA 4.70	Old South Mountain,	Old South Mountain,	Sunset, Q 1.95
La Verne Beaulieu,	MC	imp., MC 4.45	Sunset, Q 2.10
LAV 4.90	Bargain, imp., MC 2.60		
Stark, SA 4.95	Homer, Q 5.60	LEMONS—	TANGERINES— (Half boxes.)
Vista Bonita, imp.,	Paul Nazzaro, LAV 6.65	Three Star, WD... 4.65	
RIV 5.35	Vista Bonita, RIV. 5.75	Two Crown, WD... 3.85	
El Camino, SA.... 5.15	Sobobo, imp, RIV. 4.40	Cornet, SD 5.25	Vista Bonita, RIV. 3.25
	O. I. C. Q 3.90	Mission, SD 4.70	

BOSTON, March 3.—Eight cars of navels and two cars of lemons sold. Navel market easier. Lemon market unchanged.

NAVELS—	NAVELS—	NAVELS—	LEMONS—
San Antonio Blue,	Cougar, COV 4.95	Cougar, COV 4.95	Aristocrat, ST 6.25
SAO 5.10	Pico, WD 4.85	Pueblo, SA 5.15	Lancer, ST 5.90
Whittier, WD 5.70	Standard, Natl 5.25	Victor, OK 5.30	Pirate, ST 5.80
Red C., COV 5.20	San Antonio Red,	Whittier, WD 5.10	Tartan, Q 5.65
Red C., imp, COV. 5.45	SAO 4.45	Orchard, Natl 6.10	Klida, Q 5.00
Glendora Heights,	Pico, WD 4.80		
GF 5.25			

PITTSBURG, March 3.—Two cars of navels and one car lemons sold. Navel market higher. Lemon market steady.

NAVELS—	NAVELS—	LEMONS—	LEMONS—
Cross, THP 4.60	Parrot, SA 5.10	Setter, RIV 5.60	Commercial, RIV... 4.15

ST. LOUIS, March 3.—Two cars of navels and one car lemons sold. Navel market strong. Lemon market strong.

NAVELS—	NAVELS—	LEMONS—	LEMONS—
R. Biddinghood, SA 5.50	Country Boy, SA.. 4.60	Leader, Q 4.50	Miowra, Q 3.75
Primrose, DM 5.10			

CHICAGO, March 3.—Nine cars of navels and three cars of lemons sold. Market steady.

NAVELS—	NAVELS—	LEMONS—
Kenilworth, RIV. 4.15	Soboba, imp, RIV. 4.85	Sweetheart of the
Redlands Best, RH. 5.75	Pessant, RIV 5.55	Orange, RH 3.70
Prairie Belle, RIV. 5.25	Redlands Pride, RH 5.80	Sobobo, RIV 5.00
Silver Gate 5.40	Grizzly Giant, SD. 4.65	Greenleaf, WD 5.05
Rosedale, RIV 5.15	Cuyamara 4.85	President, OR 6.05
Pyr. SD 5.70	La Palmera, RIV. 5.00	Marie Twain, OR.. 5.00
Protector, RH 5.10		Golden Rule, RIV.. 5.90

PHILADELPHIA, March 3.—No California citrus fruit sold here today.

COMPARATIVE CITRUS SALES

CHICAGO, March 3.—1887 boxes Florida oranges sold $4.60@$6.55; average, $4.69.

BOSTON, March 3.—Eleven cars of Florida oranges averaged $5.38 a box.

PHILADELPHIA, March 3.—4393 boxes of Florida oranges sold $3.05@$7.10; average, $5.05.

NEW YORK, March 3.—14,976 boxes of Florida oranges sold $3.20@$8.25; average, $5.30; 1100 boxes of Florida Valencias sold $3.75@$6.85; average, $5.46.

LIVE-STOCK MARKET

LOS ANGELES MARKET

Cattle—Moderately active demand developed for yesterday's small supply and a fair clearance was made at barely steady prices. Steers predominated in the run and spots on these showed some weakness. The bulk of steers, mostly 850 to 1140 pounds weights, cleared from 7.40 to 8.00, the latter price being paid for two loads of good 1157 pound Utahs. Two loads of good light sold at 8.40. Common steers sold downward from 6.50, with a few on the canner order as low as 3.25.

A load of 831 pounds northern heifers realized 6.15, with small lots upward to 6.75. The price spread of 6.50 to 8.75 took in the bulk of fat cows and heifers. Canners and cutters turned largely from 2.25 to 3.75. Bulls held about steady, most bolognas clearing from 4.00 to 4.75, with beef bulls, largely fed kinds, from 5.00 to 8.10.

Calves—Yesterday's small supply, mostly holdovers, sold readily at around steady prices. Two loads of Texas calves averaging 198 and 262 pounds cleared for 6.00 and 7.00, respectively, the lower priced kinds going out for a short turn in the feed lot. Odd head of milk calves sold upward to 11.00, with "bobs" from 4.00 to 5.00.

Hogs—Packers stubbornly resisted any advance yesterday and only about half the offerings had sold at a late hour. Prices were very uneven, mostly steady to 10 cents lower. Today's top was 13.60, paid for 165 to 190 pound butchers; however, several loads of butchers were held around 14.00 but remained unsold at a late hour. The price spread of 13.50 to 13.60 took in the bulk of 165 to 190 pound weights. Light lights sold downward to 13.15, while a load of 110-pound pigs realized 11.60. Packing sows held around steady, the small supply going over around 10.75.

Sheep—Nothing was offered in the entire session and in the general opinion of the trade, choice handy weight wooled lambs are quotable from 16.00 to 16.50.

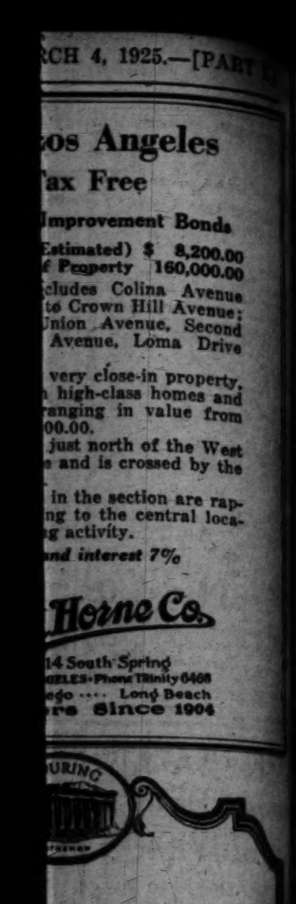
**YEST

...os Angeles
...ax Free
...Improvement Bonds
...Estimated) $ 8,200.00
...f Property 160,000.00
...cludes Colina Avenue
...to Crown Hill Avenue;
...Union Avenue, Second
...Avenue, Loma Drive

...very close-in property,
...high-class homes and
...ranging in value from
...00.00.
...just north of the West
...e and is crossed by the

...in the section are rap-
...ng to the central loca-
...g activity.
...nd interest 7%

...Horne Co.
...14 South Spring
...ELES—Phone Trinity 6468
...ego .... Long Beach
...rs Since 1904



...ed to make sure-footed prog-
...ial affairs know the value of
...o are well informed.

...NUARY COMMERCE ...SHOWS GAIN

...e, in our opinion, certain real
...for you to buy, we tell you
...orough investigation of the
..., the location and improve-
...its lowest independently ap-
... insurance, etc.

...ll at our office and learn
... securities, yielding up to 8
...mmend to you as good

...COUNT COMPANY
...MUTUAL BLDG.
... CALIFORNIA
...nity 9046

"BROWNINGS AIN'T SUCH A MUCH"

...ick Sclain Thought He Could do Better Than Famous Husband-Wife Poet Pair if Another Man's Wife Would Be His; He's So Harmless Husband is Denied Decree

The testimony in the suit of Otto ... for divorce from Clara ... did not do much harm ... Lessman's reputation—for ... Bakersfield denied a di... of her husband—but some ... were certainly rough on the ... Browning poetry team of Brown... Lessman.

... there was a co-respondent ... man who, according to ... Lessman brought into court, ... himself several para... which showed a knowledge of either of the ... as a producer of verse ... in support of which ... submitted brief samples ... his own art.

... co-respondent I cannot ... but I have much confidence ... question, but as a cor... I must admit he writes ... mushy love letter I have ... in several years on this ... Judge Summerfield com... after reading the letter ... Lessman said the co-respond... was F. W. Breeden, had writ...

"... you fall to me, my mate, ... I want to come to you, ... cannot change our fate, ... don't know what to do."

... thus singing his love... the writer of the letter ... the efforts of the ... with the following com...

"I don't think enough of their poetry to have a volume of their poems in my collection."

The Brownings entered the lives of the Lessmans and Breeden by way of the latter's ambition, as set forth in the letter, to become one of a twosome to outshine them.

"My own precious one, your poetry is fine. Maybe, darling, we will be another Robert and Mrs. Browning. I'll tell you what we'll do. We'll take a course in the University of California in writing. You know the Brownings were poets and were married and wrote together. Why not we?" the letter suggested. "I think I write better verse than either one, and you would think so, too, when you read them."

"We must just meet at dances once in a while and dance and dance. Be firm with our souls and control our lives and appear to the world as just good, kind friends, even though our poor souls are seething like vo'canoes, and our lips are trembling to meet—trembling to meet—one pure, esthetic kiss," the letter admonished.

Lessman enlightened the court as to his wife and the "other man" as follows:

"He is a little runt.

"She has been my wife twenty-one years."

DOG OUSTS JUDGE FROM BENCH

"Wolheart" Shows Court Some of His Tricks in Suit of Trainer for Fees; Producer Declares Canine Fell Down on Job for Film Purposes

...e German police dog, ... open in a canine grin, ... court for a few brief ... yesterday from the bench ... Marchetti's court.

... ousted Justice Mar... the bench in one great ... ordered by his master ... his tricks. He remained ... until called off ... owner, O. C. Jungwirth.

... court, as the dog is known, ... takes into court by Jung... bolster up his suit for ... which he asks as a train... from Charles R. Seeling, ... picture producer. In his ... Jungwirth charged that he ... another dog for Seel... that the latter had re... to pay him his fee. Seeling, however, maintains that the animal trained by Jungwirth had proved useless for film purposes and that Wolfheart himself had fallen down on the job when he attempted to use him in a picture.

To show that Wolfheart was an expertly trained dog Jungwirth had the animal go through his paces in the courtroom. Then he gave him an order to mount the bench. The dog sprang through the air directly at Justice Marchetti. The latter rose with some alacrity and retreated, leaving the dog in sole possession of the bench.

The demonstration of the animal's prowess sufficed for the court. Justice Marchetti continued the hearing until today.

CLEARINGS, MONEY

[Bank clearings and debits furnished by Los Angeles Clearinghouse Association.]

Clearings

Clearings yesterday were $27,673,618.35, an increase over the corresponding day in 1924 of $2,809,778.75.

	1925.	1924.	1923.
Monday	$30,792,105.70	$25,907,993.50	$22,304,142.58
Tuesday	$27,673,618.35	$25,193,839.60	$22,325,329.91

Debits

Saturday $35,465,412.00

Foreign Exchange

[Furnished by Farmers' and Merchants' National Bank.]

England, per pound sterling	4.77
Germany, per 100 marks	23.90
Belgium, per 100 francs	4.56
Italy, per 100 lire	4.84
Czecho-Slovakia, per 100 krones	2.96
Austria, per 100 krones	17.00
Finland, per 100 Sumarks	2.54
Greece, per 100 drachmas	1.62
Holland, per 100 guilders	40.20
Jugo-Slavia, per 100 dinars	1.65
Norway, per 100 kroner	15.30
Roumania, per 100 lei	0.60
Spain, per 100 pesetas	14.28
Sweden, per 100 kroner	27.03
Switzerland, per 100 francs	19.30
Hongkong, per 100 local currency	55.05

New York Rates

[BY A. P. NIGHT WIRE]

NEW YORK, March 3.—Foreign exchanges steady. Quotations in cents:

Great Britain-Demand, 4.76; cables, 4.76½; sixty-day bills on banks, 4.73¾.

France—Demand, 5.04½; cables, 5.05.

Italy—Demand, 3.97½; cables, 4.00.

Belgium—Demand, 4.56½; cables, 4.61.

Germany—Demand, 23.80.

Holland, 39.52.

Norway, 15.21.

Sweden, 26.80.

Denmark, 17.67.

Switzerland, 19.28.

Spain, 14.31.

Greece, 1.58.

Poland, 19.00.

Czecho-Slovakia, 2.96¼.

Jugo-Slavia, 1.62.

Austria, .0014.

Roumania, .594.

Argentina, 39.62.

Brazil, 11.15.

Tokio, 40.50.

Montreal, 99 13-16.

Call Money

Call money firm; high, 4½; low, 4½; ruling rates, 4½; closing bid, 4½; offered at 4½; last loan, 4½; call loans against acceptances, 4½; time loans firm; mixed collateral, 60-90 days, 4½@4½; 6-9 months, 4@4½. Prime commercial paper, 4½@4¾.

Silver Quotations

Bar silver, 68¼; Mexican dollars, 52½.

[BY CABLE AND ASSOCIATED PRESS]

LONDON, March 3.—Bar silver, 32s-10d per ounce. Money, 3 per cent. Discount rates: Short bills, 4 9-16@4¾ per cent; three-months' bills, 4 11-16 per cent.

Bankers' Acceptances

Current rate of acceptances for respective periods of time as prepared by the National City Company:

	Days—		
	30	60	90
Prime eligible members	4¾	4¾	4¾
Prime indorsements	5¼	5¼	5¼

SALT LAKE MINES

[EXCLUSIVE DISPATCH]

SALT LAKE CITY, March 3.—Closing quotations:

	Close.		Close.
Alta Wash.	.15	Lyon Sly Six	.10
Alta Yarned	.03½	Mammoth	1.32
Alta Merger	.03½	Mountainview	.10½
Bullion	.01	Mason Valley	1.72
Big Hill	.07	Mason	.08
Bid Catt. Coal	.05½	Mon. Utah	.10
Beaver Copper	.01	Mont. Bingham	.04
Central Standard	.00	New Quincy	.03½
Central Eureka	.01	Nail Driver	.02
Cedar Talisman	.30½	North Standard	.05
Columbus Rexall	.23	Nevada	.30½
Combined Metals	.25½	Ohio Copper	1.00
Colorado Con.	.02	Ohio Cit. & G.	5.25
Crown Point	.30½	Park Bingham	.10½
Carrolll	1.30	Park Utah	8.25
Croff	.01½	Phelps	.00½
Chief Con.	8.50	Prince Con.	.00½
Daly	1.40	Plutus Britsel	.01½
Dixon Silver	.04	Prince	.00½
Empire Mines	.09	Rio Argentine	.05
E. Crown Point	.04	Salt Standard	.15
E. Tintic Con.	.05½	Syndicate	.00½
E. Tintic Dev.	.16	S. K. Con.	5.50
East Antelope	.01½	S. K. Con.	.75
Eureka Lilly	.07½	Silver Shield	.12½
Eureka Bullion	.06½	Success	.00½
Gold Chain	.07	Silver Shield	.12½
Great Western	.02½	Iron Blossom	.02
Galena	.01	Tintic Standard	8.75
Howell	.02	Utah Con.	.02
Iron Blossom	.30	Union Chief	.01
Iron King	.70	Victor Con.	.01½
Keystone	.75	West Toledo	.00½
Kenyon	.17½	Walker Mining	8.25
Little Bay	.02½	Wenchaco	.17
Lake Tintic	.04	Zenda	.07½
Lamart	.00½		

MEMORIAL SERVICES

A program of music and addresses will be given by the Los Angeles W.C.T.U. at the First Methodist Church at 2 p.m. tomorrow in honor of the memory of the late Mrs. Lillian Stevens, formerly president of the National W.C.T.U. Dr. L. M. Hutchins and Wiley B. Phillips will be among the speakers. The public is invited.

BUSINESS CONTINUES PROSPEROUS

Some Hesitation Reported in Bank Review, But Basis is Well Grounded

Commenting on business conditions in the United States, the Mechanics and Metals National Bank of New York reports, in its March review:

"Business throughout the United States is active, but it has to some extent slackened the pace of the forward movement that began shortly after November's election. The logic of the situation suggests some reduction in the manufacture and movement of goods, but this does not signify a culmination of any major business cycle. The reasons underlying the recent forward movement have been too well grounded for that. Measured by all normal standards, the country is in a prosperous condition, and the prospect is one of continuing activity.

"There is a strong buying power which is being favorably and intelligently employed. Output and demand are well balanced, and inventories are relatively small. The banking and credit structure is thoroughly sound, with money quoted at rates lower than the average in a number of years. Politics, national and international, are encouraging to constructive business.

"So many known factors favor good times that with the country's entrance upon spring, bringing moderate weather and opportunities for open-air work, it is not possible to be pessimistic over the immediate prospect. In every part of the country there is a large accumulation of wealth and an abundant energy and capacity, while so far as export markets are concerned, depression abroad has been turned into definite progress. The West, which was unhappily situated up to the middle of 1924, has had a large measure of purchasing power restored to it, and what is more, there has come about a correction of an important weakness, namely, the glaring inequality in the American price structure which existed from the time of the depression in 1921 up to last year. Prices for farm products as a whole are higher than at any time since 1923, and many farmers have paid off obligations and find themselves again on a solid financial basis."

Existing Call Rate to Stand Until March 15

[EXCLUSIVE DISPATCH]

NEW YORK, March 3.—Wall street bankers expect the present high rates for call money to continue until after the 15th inst. The relatively scarcity of funds for stock market purposes at present is due to the unusually heavy demands for funds for month-end disbursements and quarterly interest and dividend requirements.

Traffic on the Atchison, Topeka and Santa Fe since the first of the year shows improvement over the same period last year, loadings to February 27 totaling 273,523 cars against 255,354 in the corresponding period of 1923.

Class A and Class B stocks of Armour & Co. are now listed on the San Francisco Stock Exchange due to the large oversubscription from Pacific coast buyers under the recent stock offering. The shares also are listed on the Chicago Stock Exchange and application soon will be made to list them on the New York Stock Exchange.

February bank clearings reported to Bradstreet's from 124 cities aggregated $36,729,074,000, a decrease of 18.36 per cent from January, but a gain of 11.5 per cent over January a year ago.

Weakness of St. Paul Railway stocks and bonds today aroused further disquieting rumors in the financial district that court proceedings might be resorted to in order to solve the road's refunding problems. Unless a satisfactory plan can be devised to take care of the road's $48,000,000 bond maturities, this year, St. Paul officials already have indicated that a reorganization will be the only alternative.

R. G. Dun & Co. reports 1793 commercial failures, involving $40,138,817, in February, as compared with 2317 defaults, involving $54,354,025, in January, and 1720, totaling $35,945,627, in February, 1924.

New corporations formed in February numbered 843 and represented a total capital investment of $431,290,200, according to a compilation of the Journal of Commerce. Many of the new enterprises were oil and gas companies, which had an aggregate capitalization of $45,607,500.

Red Cross to Accept Bed in Maternity Home

Formal acceptance will be voted tomorrow by the board of directors of the Los Angeles Chapter of the American Red Cross of an offer of a free bed for the wives of American war veterans at the new Sylvan Lodge Maternity Home, Hoover street and Santa Monica Boulevard. According to D. C. MacWatters, president of the local Red Cross, the offer of the Sylvan Lodge Hospital is the first received by the Red Cross of this nature and one which meets a definite need.

Every facility that science affords will be at the disposal of the veteran's dependant during confinement, the director of the hospital, Mrs. Donna E. Bell, said yesterday. The hospital is the latest to be constructed in Los Angeles, comprising seventy beds and including prenatal and postnatal care.

Plans are in preparation for the dedication of the hospital bed for the Red Cross on the occasion of the formal opening of the institution, Saturday, March 14. Mabel Boardman, national head of the organization, is expected to be present at the exercises of presentation.

FLAXSEED IS WEAKER

[EXCLUSIVE DISPATCH]

DULUTH (Minn.) March 3.—The local market for flaxseed displayed a weak tone throughout the session today but buying on all breaks by crushers held the decline within comparatively narrow range, losses of 1 to 2 cents being shown at the close with March, $1.11; April, $1.11; May, $1.11½; July, $1.66; track, $1.11@$1.17; arrive, $1.11. Minneapolis flaxseed demand very good, No. 1 seed spot, $1.14@1.32; to arrive, $1.11@$1.16; receipts, 55 cars; last year, 7 cars.



GAIN PREDICTED IN CHINA TRADE

Steamship Man Forecasts Benefits Due to Pacts

Southland Products Export Stimulation Seen

Great Norwegian Tankship on Maiden Trip Due Today

Recent trade agreements between the United States and China will result in the re-establishment of better credits with that country which, in turn, will be reflected by a stimulated export trade from Los Angeles Harbor of much additional cotton, petroleum products and a number of other Southland items, according to John McLaurin, representative of a number of steamship lines, operator of a brokerage office and freight forwarding offices in the city and at the harbor.

This, he said, would transpire despite the revolutionary activities, which have served as a distinct setback and a temporary discontinuance of much credit. This was particularly true of foreign credit which Mr. McLaurin asserts by its momentary withdrawal gave American houses a rare opening, and the Yankees have made the most of the opportunity.

Los Angeles Harbor also daily witnesses the growth of an indirect trade with China, that of transshipment freight, both from the Orient to the Atlantic Coast by way of the Pacific Coast, and from the Atlantic to the Orient, via this Coast.

Another move is in contemplation by one of Japan's largest steamship companies, calling for direct sailings eastbound from the Orient to this port, proceeding thence to San Francisco, instead of going first to San Francisco and then calling here. Should such arrangement be made, and it is based on representations of a saving of three or three days' sailing time per ship per trip, Los Angeles would benefit by much transshipment freight which at present is handled at San Francisco.

VARANGAR COMING HERE FROM AMSTERDAM

The new Norwegian motor tankship Varangar is scheduled to arrive here tomorrow today, fresh from the shipyards at Amsterdam, and one of the greatest tankships afloat, according to local officials. She is the first of two built at the Amsterdam yards, the second being scheduled for arrival here shortly, both said to be under long-time charter to the Standard Oil Corporation, and both expected to operate out of this port indefinitely. Capt. Kimball, for Columbia River, 7:05 p.m. In ballast to load lumber for Hammond Lumber Company.

The gasoline launch Eltra, which has swung at anchor at the California Yacht Club since its owner, I. Katz, was mysteriously slain in his apartments at Los Angeles six months ago, will be sold at public auction at 11 a.m. the 6th inst., at the yacht club, by A. C. Stitel, United States Marshal. The craft is a post-war built craft, built in Germany, is of steel hull and has cabin accommodations for upward of a dozen persons. She was purchased by the late Katz so as a Seattle theatrical man, and after a cruise to Alaska was brought here and sold to Mr. Katz. The purse seiner Thaddeus also will go under Stitel's hammer at Catalina Terminal, Wilmington, at 11 a.m. on the 17th inst.

Librarian Ruth M. Moore of the San Pedro Public Library has a special exhibit for nautically inclined persons at the library. A number of marine paintings, and models of full-rigged ships are on display. The library is calling particular attention to the hundreds of volumes on the shelves devoted to many forms of maritime intelligence, from navigation to the study of sea life.

The Transmarine freighter Sagilienco discharged a large number of automobile bodies in 1800 tins and cases consigned this port, following her arrival from Norwalk, N. J., yesterday. The Sudanco of the same line will stop for bunkers eastbound tomorrow with 3,000,000 board feet of Northwest lumber and a large consignment of ore, and on the same day the Sulantenco is due from Cuba en route to Vancouver with 5000 tons of sugar.

George Leary, who has been 2nd officer on the Standard Lumber Company steamer Richmond, sailed north yesterday in command of the Trinidad, succeeding Capt. John Blecha, who has left the Richmond on account of ill health.

From all indications, travel between the coast ports of San Francisco, Los Angeles and San Diego on the Yale and Harvard is steadily increasing, Cullen stated. World-traveled passengers recently arriving at Wilmington aboard one of these liners remarked that not even on the Mediterranean along the shores of sunny Italy, had they view despar... more or more picturesque white shoreline in the distance than they had just experienced on their trip down the California coast.

SHIPPING

PORT INDEX

OUTER HARBOR DISTRICT

Berth No.
1—General Petroleum Corporation.
36-55—Outer Harbor Dock and Wharf Company.
57—Kraideer.
56—Municipal High Density Cotton Compress.
57—Western Pipe Line.
60—McCormick & McPherson.
70-71—Pan-American Petroleum Company.
74-76—E. K. Wood Lumber Company.

SAN PEDRO DISTRICT

73—Southern Pacific slip.
81-82—Southern Pacific wharf, south of Fifth St.
86-87—Southern Pacific wharf, north of Fifth St.
88—Fireboat wharf.
90—Swigart & Hoyt, Inc.
92—Charles Ingler Wells.
95-96—Kerckhoff-Cuzner Mill & Lumber Co.
97-101—Standard Oil Company.

WEST BASIN DISTRICT

102-109—Los Angeles Shipbuilding & Dry Dock Co.
118-126—Associated Oil Company.
121-123—San Pedro Lumber Company.
WILMINGTON DISTRICT
150-151—Union Oil Company.
152-154—Pacific Steamship Co., Admiral Line.
Panama-Pacific Line.
155-157—Los Angeles Steamship Company.
158—Williams Line.
159-160—Stephens & Barry, Inc.
161—Julius Petroleum Corporation.
162-168—Shell Company.
172—Petroleum Heat & Power Company.
175-176—American-Hawaiian Steamship Company.
177-179—McCormick Steamship Company.
181—Municipal Oil Loading Wharf.
184-185—Catalina Terminal.
186—J. Lohman Venetian Oil Co.
188—Pacific Mail Steamship Company.
189-191—Norton, Lilly & Co.
192—Municipal Stockyard.
196-197—Charles R. McCormick Lumber Company.
198-199—L. W. Blinn Lumber Company.
200B-200H—Consolidated Lumber Company.

TERMINAL ISLAND DISTRICT

214-217—Petroleum Export Corporation.
222-225—Hammond Lumber Company.
230A—Dollar Line.
230E—General Steamships Corporation.
232—Outer Harbor Dock and Warehouse Company.
232B—Luckenbach Steamship Co. (westbound.)
232DE—Luckenbach Steamship Co. (eastbound.)
236XYZ—Pacific Coast Shipbuilding Corporation.
240ABC—General Petroleum Corporation.

CARGO ARRIVALS AT THIS PORT

TUESDAY, MARCH 3

Steamer POINT LOMA, Capt. Benson, from San Diego, 3:20 a.m. Partial lumber cargo for Hartwood Lumber Company.

Steamer DAVID C. MEYER, Capt. Dunphanan, from Columbia River, 4:35 a.m. Lumber for McCormick Steamship Company.

*Mexican steamer GUERRERO, Capt. Solano, from Cortelo and Mexican ports, 5:30 a.m. Passengers and general cargo for Mexican States Line.

Steamer STANLEY DOLLAR, Capt. Bulger, from San Francisco, 6 a.m. To load general cargo for Dollar Steamship Company.

Steamer SUGILENCO, Capt. Pidgeon, from Newark, 6:50 a.m. General cargo for Transmarine Steamship Corporation. George T. Dartnell, local agent.

Steamer DOROTHY WESTERMOTE, Capt. Lorgen, from Tacoma, 6:55 a.m. Lumber for Parramino Lumber Company.

Steamer CROFTON HALL, Capt. Land, from Seattle, 9 a.m. To load general cargo for Isthmian Line. Norton, Lilly & Co., local agents.

Japanese steamer TSUYAMA MARU, Capt. Osada, from New York, 9:40 a.m. En route to Yokohama with general cargo for Nippon Yusen Kaisha Line. In for bunkers only.

Steamer DAN F. HANLON, Capt. Gallis, from Gray's Harbor, 12:15 p.m. Lumber for W. H. Chamberlin Company.

Steamer MONTPELIER, Capt. Bolano, from Hamburg, 12:03 p.m. General cargo for United American Line. Los Angeles Steamship Company, local agents.

Tank steamer LOS ANGELES, Capt. Carlson, from Martinez, 1:25 p.m. In ballast to Union Oil Company.

*Steamer YALE, Capt. Self, from San Diego, 1:40 p.m. Passengers and general cargo for Los Angeles Steamship Company.

Tank steamer UTACARBON, Capt. Fisher, from Martinez, 2:25 p.m. In ballast to Union Oil Company.

*Steamer ADMIRAL DEWEY, Capt. Marquard, from San Francisco and Seattle, 5:20 p.m. Passengers and general cargo for Pacific Steamship Company.

*Steamer AVALON, Capt. Musselier, from Catalina Island, 5:30 p.m. Passengers and general cargo for Wilmington Transportation Company.

DUE TO ARRIVE

9 P.M. TO MIDNIGHT

*Steamer ADMIRAL FARRAGUT, Capt. Greis, from San Diego. Passengers and general cargo for Pacific Steamship Company.

British steamer CANADIAN FARMER, Capt. Klosck, from Ocean Falls, via Astoria. General cargo and newsprint paper for Canadian government merchant marine. Dodwell & Co., local agents.

British bark steamer SAN QUIRINO, Capt. Johnston, from England. In ballast to load oil for Eagle Oil Company. Shell Oil Company, local agents.

Steamer CHEHALIS, Capt. Hansen, from Gray's Harbor. Lumber cargo for Sudden & Heitman.

DEPARTURES

TUESDAY, MARCH 3

Steamer FOREST KING, Capt. Vogelsang, for San Diego, 1 a.m. Partial lumber cargo for Forest Line, Inc.

Tank steamer C. A. MOFFETT, Capt. Ober, for Richmond, 2:30 a.m. 64,195 barrels of oil for Standard Oil Company of California.

*Steamer NEWPORT, Capt. Genereaux, for San Francisco, 3:40 a.m. Passengers and general cargo for Los Angeles Dispatch Line.

Steamer POINT ARENA, Capt. Benson, for San Diego, 3:50 a.m. Partial lumber cargo for Hartwood Lumber Company.

Tank steamer CHANSLOR CANFIELD ANDERSON, Capt. Brown, for New York, 8:20 a.m. 67,110 barrels of gasoline for Pan-American Petroleum Company.

Steamer SANTA MONICA, Capt. McGovern, for San Francisco, 11:10 a.m. Partial lumber cargo for J. R. Hanify Company.

*Steamer AVALON, Capt. Musselier, for Catalina Island, 10:40 a.m. Passengers, mail and general cargo for Wilmington Transportation Company.

Tank steamer CAPT. A. F. LUCAS, Capt. Lorgen, from Seattle, 12:30 p.m. 46,600 barrels of oil for Standard Oil Company of California. Towing Standard Oil barge No. 93, 43,000 barrels.

*Mexican steamer GUERRERO, Capt. Solano, for San Francisco, 2:25 p.m. Passengers and general cargo for Mexican States Line.

*Steamer YALE, Capt. Self, for San Francisco, 4:50 p.m. Passengers and general cargo for Los Angeles Steamship Company.

Steamer NICANICUM, Capt. Samuelson, for San Francisco, 4:40 p.m. Partial lumber cargo for California and Oregon Lumber Company.

Tank steamer F. Q. BARSTOW, Capt. Wallace, for New York, 118,350 barrels of oil for Standard Oil Company of New Jersey.

Steamer OREGON, Capt. Sundman, for Redondo, 5:05 p.m. Partial lumber cargo for Wilson & Co.

Steamer TRINIDAD, Capt. Leary, for Columbia River, 5:20 p.m. In ballast to load lumber for Hammond Lumber Company.

Steamer WILLESLEY, Capt. Olson, for San Diego and San Francisco, 5:30 p.m. Partial lumber cargo for J. R. Hanify Company.

Steamer STANLEY DOLLAR, Capt. Bulger, for New York, 6:05 p.m. General cargo for Robert Dollar Steamship Company.

*Steamer MULTNOMAH, Capt. Swanson, for San Francisco and Portland, p.m. Passengers for McCormick Steamship Company.

Steamer ASTORIA, Capt. Kimball, for Columbia River, 7:05 p.m. In ballast to load lumber for Hammond Lumber Company.

Tank steamer LOS ANGELES, Capt. Carlson, for Martinez, 7:50 p.m. 75,000 barrels of oil for Union Oil Company.

Japanese steamer TSUYAMA MARU, Capt. Osada, for Yokohama, 9 p.m. General cargo for Nippon Yusen Kaisha Line. Calling for bunkers.

British tank steamer TAMAMA, Capt. Chalmers, for Hongkong, 9:45 p.m. 90,763 barrels of oil for Standard Transportation Company.

DUE TO ARRIVE

9 P.M. TO MIDNIGHT

Steamer H. W. BAXTER, Capt. Nelson, for San Francisco. Lumber cargo for J. R. Hanify Company.

Steamer MAYFAIR, Capt. Mesaltz, for Eureka. General cargo for Charles Nelson Steamship Company.

CARGO VESSELS DUE TO ARRIVE

WEDNESDAY, MARCH 4

*Steamer HARVARD, Capt. Dahlgren, from San Francisco. Passengers and general cargo for Los Angeles Steamship Company.

*Steamer HUMBOLDT, Capt. Haughman, from San Francisco. Passengers and general cargo for White Fiver Line.

German steamer SACHSEN, Capt. Geuse, from San Francisco. To load general cargo for United American Line. Los Angeles Steamship Company, local agents.

Steamer STEEL TRADER, Capt. Rylander, from San Francisco. To load general cargo for Isthmian Line. Norton, Lilly & Co., local agents.

Steamer KATRINA LUCKENBACH, Capt. Hafen, from San Francisco. To load general cargo for Luckenbach Steamship Company.

Steamer SUDAWSONCO, Capt. Donnelly, from Gray's Harbor. Lumber cargo for Transmarine Steamship Corporation. George T. Dartnell, local agent. In for bunkers.

Norwegian tank motorship VARANGER, from Amsterdam. In ballast on account of the General Petroleum Corporation.

Tank steamer E. H. KINGSBURY, Capt. Thomson from Richmond. In ballast to Standard Oil Company of California.

Steamer POINT LOMA, Capt. Benson, from San Diego. Partial lumber cargo for Hartwood Lumber Company.

CARGO VESSELS DUE TO DEPART

WEDNESDAY, MARCH 4

*Steamer ADMIRAL FARRAGUT, Capt. Greis, for Portland. Passengers and general cargo for Pacific Steamship Company.

*Steamer ADMIRAL FARRAGUT, Capt. Greis, for Portland. Passengers and general cargo for Pacific Steamship Company.

Steamer HARVARD, Capt. Dahlgren, for San Diego. Passengers and general cargo for Los Angeles Steamship Company.

*Steamer HUMBOLDT, Capt. Haughman, for San Francisco. Passengers and general cargo for White Fiver Line.

Steamer KATRINA LUCKENBACH, Capt. Hafen, for Boston. General cargo for Luckenbach Steamship Company.

Steamer STEEL TRADER, Capt. Rylander, for Liverpool. General cargo for Isthmian Line.

Steamer SUDAWSONCO, Capt. Donnelly, for Newark. Lumber cargo for Transmarine Steamship Corporation.

Steamer ANNETTE ROLPH, Capt. Meeeman, for Portland. General cargo for McCormick Steamship Company.

Steamer MONTPELIER, Capt. Bolano, for San Francisco. General cargo for United American Line. Called for bunkers.

Steamer POINT LOBOS, Capt. Ahlin, for San Francisco. General cargo for Swayne & Hoyt.

Steamer ROBIN GRAY, Capt. Oakland, for Honolulu. General cargo for Isthmian Line.

Steamer SANTA BARBARA, Capt. Mygind, for San Francisco. General cargo for Pacific Mail Steamship Company.

Tank steamer LIEBRE, Capt. Thorstrom, for Everett. 68,850 barrels of oil for General Petroleum Corporation.

Tank steamer GULF TRADE, Capt. Nerum, for New York. 79,450 barrels gasoline for Gulf Refining Company.

Tank steamer UTACARBON, Capt. Fisher, for Martinez. 75,000 barrels of oil for Union Oil Company.

Steamer CENTRALIA, Capt. Johnson, for Eureka. In ballast to Bayside Redwood Company.

Steamer DAN F. HANLON, Capt. Gallis, for Gray's Harbor. In ballast to W. H. Chamberlin Company.

Steamer SIERRA, Capt. Jansson, for San Francisco. In ballast to R. S. Freeman Lumber Company.

Motorship SIERRA, Capt. Carlson, for San Francisco. In ballast to R. S. Freeman Lumber Company.

Steamer SAN PEDRO, Capt. Ong, for Gray's Harbor. In ballast to Hammond Lumber Company.

Steamer W. H. CHAMBERLIN, JR., Capt. Arnston, for Puget Sound. In ballast to W. H. Chamberlin Company.

PASSENGER SCHEDULE

ARRIVED

March 4—Harvard, San Francisco, 10 a.m.
March 4—Humboldt, San Francisco, 6 a.m.
March 5—Harvard, San Diego, 7 p.m.
March 5—Yale, San Francisco, 10 a.m.
March 5—Ruth Alexander, Seattle, 3 p.m.
March 5—Admiral Fiske, Portland, 6 a.m.
March 5—Admiral Dewey, San Diego, 5 a.m.
March 5—San Juan, San Francisco, 6 a.m.
March 6—Newport, San Francisco, 9 a.m.
March 6—Admiral Fiske, San Diego, 10 p.m.
March 6—Yale, San Diego, 2 p.m.
March 6—Cardiganshire, San Francisco, 6 a.m.
March 6—Sendrik, Antwerp, 6 a.m.

DEPARTING

March 4—Admiral Dewey, San Diego, 11 a.m.
March 4—Admiral Farragut, Portland, 11 a.m.
March 4—Harvard, San Diego, 2 p.m.
March 4—Humboldt, San Francisco, 5 p.m.
March 5—San Juan, Cristobal, 5 p.m.
March 5—Harvard, San Francisco, 6 p.m.
March 5—Yale, San Diego, 5 p.m.
March 5—Admiral Fiske, San Diego, 9 p.m.
March 5—Admiral Dewey, Seattle, 11 a.m.
March 6—Newport, San Francisco, 5 p.m.
March 6—Ruth Alexander, San Diego, 11 a.m.
March 6—Yale, San Francisco, 4 p.m.
March 6—Cardiganshire, Antwerp, 5 p.m.

VESSELS IN PORT

(See Port Index for Berth Locations)

ACTIVE SHIPS

Passenger vessels:
Multnomah, steamer 195

Cargo vessels:
Anneke Rolph, steamer 179
City of Victoria, British steamer 59
Cadboesak, steamer 178
Monticello, steamer 156
Montpelier, steamer ..... Anchor
Point Lobos, steamer 99
Vaquero, motorship 95
Robin Gray, steamer 149
Santa Barbara, steamer 188
Sagilienco, steamer 59

Oil tankers:
Angullaria, British steamer 187
Gulf Trade, steamer 71
Lisbro, steamer 240
Olinda, steamer 196
Uteacarbon, steamer 167

Lumber carriers:
Brookdale, steamer 73
Centralia, steamer 38
Dorothy Wintermote, steamer 92
Dan F. Hanlon, steamer 199
David C. Meyer, steamer 82
El Abeto, steamer 167
Point Loma, steamer 188
Sierra, steamer 74
Starrs, motorship 199
San Pedro, steamer 221
W. H. Chamberlin, Jr., steamer 199

ON SCHEDULE

Avalon, steamer 195

PLEASURE CRAFT

Sultana, steam yacht ..... Anchor

MOTION-PICTURE CRAFT

Dauntless, schooner ..... Long Beach
Fox, schooner ..... Long Beach
Seabird, auxiliary schooner 41
W. G. Irwin, schooner 41

VESSELS LAID UP

Angel, motorship ..... Long Beach
Alexandra, Mexican steamer 202
Bergen, steamer ..... Long Beach
Berkeley, steamer ..... Long Beach
Catalina, steamer 194
Harvard, steamer ..... Long Beach
Manhattan, barkentine ..... Long Beach
Oneata, schooner 61
Oneida, steam yacht 194
Phyllis, steamer 194
Wallula, steamer 194
William Bowden, schooner 61

U. S. COAST AND GEODETIC SURVEY

TIDES FOR MARCH, 1925

HIGH WATER

Day	Time	Height	Time	Height
4	5:09	4.7	5:30	5.6
5	6:00	4.8	6:20	5.6
6	6:45	5.0	7:01	5.5
7	7:23	5.0	7:37	4.4
8	7:57	5.0	8:07	4.4
9	8:31	5.0	8:38	4.8
10	9:05	5.1	9:15	5.0
11	9:39	5.2	10:01	5.2
12	10:16	5.1	10:45	5.3
13	10:56	5.1	11:32	5.3
14	11:39	4.1	11:59	5.2
15	12:58 p.m.	3.5		
16	0:30 a.m.	5.1	1:37 p.m.	3.2

LOW WATER

Day	Time	Height	Time	Height
4	12:48 p.m.	0.1		
5	0:12 a.m.	0.1	1:23 p.m.	0.1
6	0:55	0.2	1:58	—0.1
7	1:29	1.9	2:29	—0.2
8	1:59	1.7	2:57	—0.3
9	2:32	1.5	3:12	—0.3
10	3:04	1.3	3:37	—0.2
11	3:37	1.2	4:02	0.0
12	4:17	0.6	4:36	0.3
13	5:01	0.6	5:14	0.7
14	5:57	0.9	6:09	1.2
15	6:58	0.6	6:22	1.1
16	8:24	0.6	7:27	1.1

SUN AND MOON

Day	Sunrise	Sunset	Moonrise	Moonset
4	6:31	6:07	12:43	2:21
5	6:30	6:08	1:41	3:11
6	6:29	6:09	2:39	3:54
7	6:27	6:10	3:34	4:32
8	6:26	6:11	4:26	5:14
9	6:24	6:12	5:19	6:00
10	6:23	6:13	6:13	6:51
11	6:22	6:13	7:10	7:47
12	6:21	6:14	8:08	8:47
13	6:19	6:15	9:06	9:49
14	6:18	6:15	10:02	10:49
15	6:17	6:16	10:56	11:49
16	6:16	6:17	11:50	12:49

NAVAL ORDER

WHAT'S DOING TODAY

Consolidated Downtown Business Men's Association (Grocers') luncheon meeting, Alexandria, noon.
Women's Club of Hollywood, artist's program, club auditorium, 2:30 p.m.
Golden State Camp, No. 7119, Modern Woodmen of America, and Royal Neighbors of Honor South Camp, No. 9363, three-act farce, Fraternal Brotherhood Hall, 825 South Figueroa, evening.
Minnesota rally, Music Art Hall, 233 South Broadway, evening. Minneapolis people only.
United Veterans of the Republic smoker, Disabled Veterans' Hall, 244 South Hill, evening.
Wednesday Afternoon Club, program, clubhouse, afternoon.
Mission Play, San Gabriel, afternoon and evening.
Free permanent California exhibit, scenic motion pictures, State Exposition Building, Exposition Park, 10 to 12 noon.
Los Angeles Museum exhibit, Exposition Park, 10 to 12 noon.
Southwest Museum exhibit, Southwest Museum, Marmion Way and Avenue 46, afternoon.

MOTION PICTURES:

Alhambra, Hill, between Seventh and Eighth—"He Who Gets Slapped."
California, Eighth and Main—"The Salvation Hunters."
Criterion, Grand at Seventh—"The Great Divide."
Casino, 816 South Broadway—"The Tornado."
Century, Pico and Normandie—"Fifth Avenue Models."
Grauman's Hollywood, 6708 Hollywood—"The Iron Horse."
Grauman's Metropolitan, Sixth and Hill—"The Sea Beast."
Grauman's Rialto, Eighth and Broadway—"On This Ice."
Grauman's Million Dollar, Third and Broadway—"Charley's Aunt."
Lowe's State, Seventh and Broadway—"As a Man Desires."
Miller's, Ninth and Main—"The Thief of Bagdad."
Tally's Broadway, Broadway, between Eighth and Ninth—"Learning to Love."

STAGE:

Belasco, Fifth and Olive—"Hurricane."
Egan Theater, Pico and Figueroa—"Waite Collins."
Gregory's Mason, 127 South Broadway—"Beneath Heaven."
Morosco Theater, 744 South Broadway—"Sweet Seventeen."
Majestic Theater, Ninth and Broadway—"Outward Bound."
Orange Grove, Grand and Seventh—"Harry Carroll's Pickings."
Playhouse, Ninth and Figueroa—"Kelly's Vacation."

VARIETIES:

Burbank, Sixth and Main—"Burbank Baby Doll."
Hillstreet, Eighth and Hill—The Wright Dancers.
Hippodrome, Main and Fourth—"A Pair of Heels."
Orpheum, 852 South Broadway—Weber and Fields.
Pantages, Seventh and Hill—Vaudeville.

Youths Trapped by Spectacles in Bay Hold-up

[EXCLUSIVE DISPATCH]

SAN FRANCISCO, March 3.—A pair of spectacles betrayed two youths to the police today as the bandits who perpetrated an intrepid daylight hold-up in the office of Dr. Kingstone, chiropodist, of 101 Post street, late Monday afternoon, tied him and two patients to chairs and tables, and escaped with $500 in money and jewelry.

The men under arrest are William Hunt, 22 years of age, alias William Melody, 23, a former pugilist, and Lawrence Bryan.

The suspects were traced through two girl companions.

When their cases came up before Police Judge Jacks this morning, the matter was continued over to next Saturday and the girls were permitted to go free. Detectives shadowed the young women upon their departure from court and heard them telephone to Hunt to "ditch" his glasses, because they were mentioned in the description of the bandits.

Part of the jewelry taken in the hold-up was found in rooms of the suspects.

Ban Dogs After Vicious Attack by Mad Coyote

[EXCLUSIVE DISPATCH]

YREKA, March 3.—Unless ranchers, Indians and other owners of miscellaneous and sundry dogs in Siskiyou county get rid of the animals within a limited time, a quarantine on dogs will be sought by Dr. Charles Pius, county health officer.

The pronouncement by the physician came as the climax to the attack by a mad coyote on Mrs. Arthur P. Williams and John Sissel of Gazelle. The coyote, virulent with rabies, bit Sissel about the legs and later jumped to the back of a horse on which Mrs. Williams was riding and bit her severely about the hands before she choked the animal unconscious, and it was later beaten to death with a club. The injured people were taken to Weed, where the Pasteur treatment is being administered.

The ban on dogs is to anticipate an outbreak of rabies with the coming of warm weather.

BUSINESS BREVITIES

[Advertising]

The Times Branch office, 621 South Spring street. Advertisements and subscriptions taken. Telephone MEtropolitan 6700.

CHILD LABOR ACT REPORT GIVEN HOUSE

Hughes Lists Fourteen Rejections; Amendment Fate Still Undecided

[BY A. P. NIGHT WIRE]

WASHINGTON, March 3.—A letter from Secretary Hughes naming fourteen States which have formally registered with the State Department their rejection of the child labor amendment to the Constitution was read into the Congressional Record today by Representative Andrew, Republican, Massachusetts.

The States listed by Secretary Hughes were: Georgia, Kansas, North Carolina, North Dakota, Tennessee, Utah, Connecticut, Delaware, Louisiana, South Carolina, Vermont, Massachusetts, Texas and South Dakota. With respect to North Dakota and Massachussetts, he added that the department was informed of the rejection by the Senate of the amendment, and in the case of Louisiana, by House.

Mr. Hughes's letter threw no light on the question of whether the action of these States in view of the three-fourt's majority requirement for ratification of constitutional amendments, has definitely killed the proposal. The right of a State to reconsider a decision on an amendment, it was recalled, never has been passed upon by the Supreme Court.

RAILROAD EMPLOYEES LESS THAN 1922 TOTAL

[BY A. P. NIGHT WIRE]

WASHINGTON, March 3.—At the end of 1924, class-one railroads, which operate about 90 per cent of the country's rail mileage, had fewer employees in service than at any time since 1912. It was reported today by the I. C. C. The actual number was 1,736,699 persons, as compared with 1,793,779 a year ago.

EARTHQUAKE SHOCKS ARE FELT AT EUREKA

[BY A. P. NIGHT WIRE]

EUREKA, March 3.—Three earthquake shocks were felt here last night, but no damage was reported. The first came at 7 o'clock and had a prolonged wave motion. The second one was a sharp jar at midnight. The third came at 4 a.m., and was the most pronounced of the three.

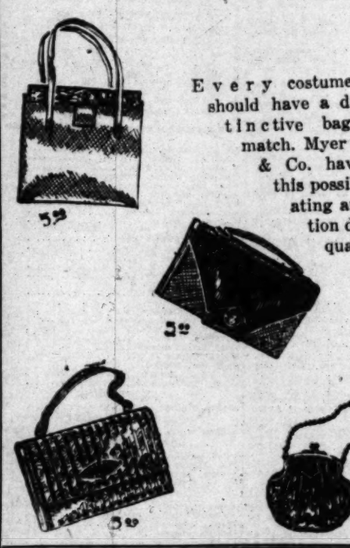
"Every Woman Knows"

Myer Siegel & Co.

617-619 S. Broadway

BAGS

5.00



Every costume should have a distinctive bag to match. Myer Siegel & Co. have made this possible by creating an entire section devoted to high quality bags at $5.

These bags come in all styles and all the new popular leathers as well as the better quality moires. Most reasonably priced and a large selection from which to choose.



Relieve that Ache

Free yourself from the pain and discomfort caused by rheumatism, neuralgia, lumbago or gout. Take Eade's Pills for quick relief. They will drive the most stubborn pain from your system. In use over 50 years

All Druggists

E. FOUGERA & CO., Inc., Importers New York, N. Y.

EADE'S PILLS

Maximes

519 BROADWAY

Smart! Chic! Different!

Spring Millinery



You will find a hat for every occasion in this lovely assortment. Distinctive styles for miss and matron and headsizes for both.

—MAXIMES—3rd Floor.

$7.50

—we invite comparison—



SECOND FLOOR BARGAINS

3-Piece Suites in Velour $75.00
Wonderful 3-Piece with Fireside $129.00
3-Piece in Chase Mohair $169.00
3-Piece with Carved Frame $285.00
Hair-filled Reo Cushions
Other suites to choose from.

Also Bedroom and Dining Furniture at Attractive Prices.

Parlor Furniture Co.

2d Floor — 627 South Broadway — 2d Floor

Wall Paper

Living, dining room and bedroom papers. $1.50 grade, 75c per roll; 50c grade, 25c per roll.

Bedroom Panels Our Specialty

PIONEER

WALL PAPER CO.

1033-1035 So. Broadway

Cash and Carry— —Save Money

Values Speak Louder Than Any Cut Price



This Berkey & Gay Suite Eight Pieces Only $495

Extraordinary Value

WHEN IT COMES TO OFFERING REAL VALUES LET IT BE UNDERSTOOD THAT WE HAVE GONE THE EXTREME LIMIT. BETTER QUALITY, BETTER MATERIAL AND BETTER DESIGNS AT LOWER PRICES.

KEIM FURNITURE STUDIOS

627 South Western Ave.

"MOST FOR YOUR MONEY"

HOT WATER

By just turning a hot water faucet you can have all the steaming hot water you want on the instant, night or day. By having installed in your home a

HUMPHREY

AUTOMATIC GAS WATER HEATER

Sold on Time Payments



The instant you turn off the water the GAS is shut off automatically. Gas burns only when the water is actually running from the faucet.

A Humphrey Heater is always ready for service. Be sure its a Humphrey.

Come in and talk it over.

CARL A. BOYCE

Agent

930 S. Main — Phone TU 1905 or VA 3830

Catarrh, Head Noises

DEAFNESS

Enlarged Glands, Tumors

Safe and Effective Treatment That Gives Relief Without Drugs or Operation—No Instrument—No Pain

FREE Demonstration. 356 SOUTH BROADWAY, Room 710 Johnson Bldg. Hours 10 to 5; Sunday, 10 to 12; Wed., 10 a.m. to 8 p.m.

EFFICIENT WORKERS can be quickly secured through TIMES WANT ADS

Leg Sores

Healed by New Method

Marvelous new method brought direct from Europe stops pains, aches, itching and swollen legs from varicose or weak veins. Increases circulation in the leg so that wounds, sores or ulcers heal without pain in a few weeks. We teach you how at home. You can work and walk as usual. Call or write. Phone DUnkirk 6089. Ofc. Hours, 1 to 6 p. m., except Sunday. Tues. and Fri. evenings to 8. Viscose Company, 803 South Lake St., Los Angeles, California.—[Advertisement.]

THE WEATHER

[Official Report]

LOCAL OFFICE, U. S. WEATHER BUREAU, Los Angeles, March 3.—[Reported by H. B. Hersey, Meteorologist.] At 5 o'clock a.m. the barometer registered 30.13; at 5 p.m., 30.09. Thermometer for the corresponding hours showed 49 deg. and 64 deg. Relative humidity, 5 a.m., 64 per cent; 5 p.m., 55 per cent. Wind, 5 a.m., northeast, velocity 2 miles; 5 p.m., west, velocity 9 miles. Temperatures, highest, 73 deg.; lowest, 47 deg. Rainfall for season, 2.60 inches; normal to date, 11.27 inches; last season to date, 2.63 inches.

WEATHER CONDITIONS.—Very light showers occurred yesterday in Washington, Northern Idaho and Western Montana and at some stations in Florida, but no precipitation of importance occurred anywhere in the country. It was decidedly colder yesterday morning on the North Atlantic coast, but the temperature rose rapidly yesterday in the Plains States and the Upper Mississippi Valley. In Southern California clear, warm weather prevailed Monday, and it was clear at all stations yesterday morning. Fair, moderately warm weather will continue in this vicinity today.

SUN, MOON AND TIDES.—Los Angeles, March 4: Sun rises 6:18 a.m., sets 5:33 p.m. Moon rises 12:48 p.m., sets 2:21 a.m. Los Angeles Harbor, March 4: High tides, 5:09 a.m. and 7:35 p.m.; low tide, 12:48 p.m.

LOCAL TEMPERATURES. — Minimum and maximum temperatures from Southern California points, reported yesterday to the Los Angeles office of the U. S. Weather Bureau, were as follows:

Stations—	Max.	Min.
Bonita	74	38
Calexico	85	39
Corona	80	40
El Cajon	79	35
Escondido	80	34
Los Angeles Harbor	68	47
Mt. Wilson	68	46
Newport Harbor	68	42
Pasadena	83	43
Pomona	85	39
Porterville	69	45
Redlands	82	40
Riverside	86	37
San Bernardino	85	39
San Fernando	81	45
Santa Ana	85	36
Santa Barbara	74	46

LOCAL FORECAST

For Los Angeles and vicinity: Fair and moderately warm.

STATE FORECAST

SAN FRANCISCO, March 3.—Weather forecast: San Francisco and vicinity: Fair and mild; gentle variable winds.

Northern California: Fair, except probably rain on the extreme north coast; mild temperature; gentle variable winds.

Sacramento, Joaquin and Santa Clara valleys and Southern California: Fair and mild; light variable winds.

ARIZONA FORECAST

PHOENIX (Ariz.) March 3.—Forecast for Arizona: Fair Wednesday and Thursday; little change in temperature.

COLORADO RIVER

YUMA (Ariz.) March 3. — [Exclusive Dispatch from the U. S. Reclamation Service.] Gauge height Colorado River, 17.5 feet. Discharge, Monday, 6060 cubic feet; Sunday, 6720 cubic feet; Saturday, 6280 cubic feet.

TEMPERATURES

Stations—Conditions. 5 p.m.	Tempera-ture	Max.	Min.	Precip. 5 p.m. to 5 p.m.
Abilene—Clear	84	42		0
Belle—Cloudy	58	34		0
Boston—Clear	36	32		0
Buffalo—Cloudy	26	2		0
Chicago—Cloudy	34	18		0
Denver—Cloudy	58	44		0
Des Moines—Clear	40	20		0
Dodge City—Clear	64	32		0
El Paso		38		0
Eureka—Clear	54	44		0
Flagstaff—Clear	54	24		0
Fresno—Clear	70	46		0
Galveston—Clear	68	56		0
Grand Junction		36		0
Havre—Cloudy	42	28		0
Helena—Cloudy	46	40		.T.
Huron—Partly cloudy	46	28		0
Independence		48		0
Kamloops—Cloudy	42	40		.T.
Kansas City—Clear	50	26		0
Knoxville—Clear	44	18		0
Lander		36		0
Los Angeles—Clear	72	47		0
Memphis—Clear	58	24		0
Modena—Partly cloudy	58	28		0
Needles—Clear	84	42		0
New Orleans—Clear	62	38		0
New York—Clear	28	10		0
North Head—Cloudy	46	42		.04
Oklahoma—Clear	64	32		0
Omaha		24		0
Phoenix—Clear	84	42		0
Pittsburg—Clear	34	6		0
Portland, Or.—Cloudy	54	42		0
Rapid City—Partly cloudy	44	40		.T.
Red Bluff—Clear	64	42		0
Roseburg—Clear	64	40		0
Roswell—Clear	74	26		0
St. Louis—Partly cloudy	52	30		0
Minneapolis and St. Paul—Clear	38	12		.02
Sacramento—Clear	70	48		0
Salt Lake City—Cloudy	50	38		0
San Diego—Clear	63	49		0
San Francisco—Clear	70	..		0
San Luis Obispo—Clear	64	46		0
Santa Fe		30		0
Seattle—Cloudy	50	42		0
Spokane—Cloudy	46	38		0
Tampa—Clear	62	46		0
Tonopah—Clear	60	36		0
Tucson—Clear	80	36		0
Washington—Clear	32	12		0
Winnemucca—Cloudy	60	32		0
Winnipeg—Cloudy	28	16		.02
Yuma—Clear	86	44		0

VITAL RECORD

MARRIAGE LICENSES

The following marriage licenses were issued yesterday. Name and age given.

AUSTAD—NORGARD. John Austad, 55; Helene Norgard, 49.
BISHOP—WELLS. Charles E. Bishop, 22; Martha H. Wells, 17.
BRECKENRIDGE—BARTLETT. James D. Breckenridge, 25; Mildred A. Bartlett, 23.
BRISCOE—ADCOCK. Eugene B. Briscoe, 21; Mary J. Adcock, 18.
BROWN—CEDERBERG. Morris C. Brown, 23; Marie H. Cederberg, 23.
CHENEY — SAUNDERS. Thomas F. Cheney, 34; Flora M. Saunders, 26.
CLAWSON—DUNAFON. Foster B. Clawson, 29; Mae B. Dunafon, 24.
CLYMER — McCLURE. George W. Clymer, 30; Cora E. McClure, 37.
ELSNER—PROUT. Walter F. Elsner, 25; Ruth Prout, 31.
ENSOR—HIGGINS. Franklyn P. Ensor, 35; Anna L. Higgins, 36.
ESTRELLA — BARNES. Gustave Estrella, 37; Emma Barnes, 14.
FAVER — BETMOUR. Arnold H. W. Faver, 31; Irma Seymour, 33.
FULLER—CONANT. Harry C. Fuller, 36; Carrie M. Conant, 30.
HOLT—ATKINSON. Arthur E. Holt, 24; Wilma J. Atkinson, 23.
KEELING—BOLING. Harry B. Keeling, 23; Alice M. Boling, 25.
LISCOM—McCONNELL. William M. Liscom, 27; Mary C. McConnell, 22.
MARSH — MEYER. John Marsh, 27; Alvina A. Meyer, 21.
McGLASHAN—STEVENS. David McGlashan, 43; Amy L. Stevens, 37.
MILLIN—COLEMAN. Donald M. Millin, 23; Ellen A. Coleman, 22.
MITCHELL—POTTER. John J. Mitchell, 39; Annie D. Potter, 21.
MONAHAN—KUTCH. John C. Monahan, 23; Lillian I. Kutch, 18.
MOORE—HAMILTON. Walter S. Moore, Jr., 37; Mae A. Hamilton, 34.
NEWMARK—TRATTNER. Robert Newmark, 44; Flora Trattner, 32.
OHANESIAN—FERMANIAN. Paul J. Ohanesian, 28; Dorouhie Fermanian, 22.
PURITAN—WHITING. Earl E. Puritan, 37; Maud H. Whiting, 37.
ROATH—WHITTINGTON. Gilbert A. Roath, 33; Alma D. Whittington, 32.
SEBASTIAN—KRISKE. Howard R. Sebastian, 28; Florence M. Kriske, 24.
SIMMS—ALLEN. Walter L. Simms, 46; Pearl E. Allen, 28.
SIMPSON — KERKOW. Charles E. Simpson, 34; Louise G. Kerkow, 34.
STANDIFER—OTTO. Jesse Standifer, 21; Velma Otto, 17.
VOGEL—BORING. Friedrich William Vogel, 21; Alta Boring, 20.



Teeth as Low as $5. Best Set $7

Best set, none better, no matter how much you pay, including your choice of base plate material, (metal $7 excepted). (Guaranteed 10 years)

MY EXTREMELY LOW PRICES
Tooth set here $5.00
Best set of teeth (either set) $7.00
Gold Crowns (22 karat) $4.00
Bridge Work (22 karat) $4.00
Porcelain Crowns $4.00
Gold Fillings ..... $1.00 up
Gold Inlays ..... $1.00 up
Synthetic Porcelain ..... $1.00 up
Silver Fillings ..... 50c up
Cement Fillings ..... 50c up
Tooth Treated 50c
Nerve Removed (Painless) $1.00
Tooth Extracted (Painless) 50c

No charge for painless extraction and cleaning, when other work is contracted for.

Old gold is valuable. I pay cash or allow you full value for it on dental work.

NOT A DENTAL PARLOR. A PRIVATE high-class, up-to-date SANITARY dental office with sterilized instruments, and scientific operators, whom you will not be ashamed to recommend to your friends.

Kelley Service Free With Other Dental Work

Dr. Fairfield EXAMINATIONS FREE

Entire Third Floor — 536 So. Broadway — Next to Arcade Building, Elster 5236

Hours: 8:30 to 61 Sun., 9 to 12.

MARRIAGE LICENSES

The following marriage licenses were issued yesterday. Name and age given.

WATSON—HOGUE. Oscar E. Watson, 31; Hermona J. Hogue, 27.
WEEDT—SMITH. Charles T. Weedt, 31; Sada B. Smith, 27.
ZAHNISER—WHEATLEY. Richard M. Zahniser, 29; L. Y. Margaret Wheatley, 25.

BIRTHS

Names, sex, place and date of birth.

BOGART. Mr. and Mrs. James. Boy. St. Vincent's Hospital. February 27.
BROWN. Mr. and Mrs. R. S. Daughter. 1909 Riverside Drive. February 23.
CAREW. Mr. and Mrs. William. Daughter. 1013 West Second street. February 25.
DWIGHT. Mr. and Mrs. Paul. Daughter. San Pedro Hospital. February 28.
EVANS. Mr. and Mrs. Kibert. Boy. 2301 Eighth avenue. February 25.
HARRISON. Mr. and Mrs. Thomas. Boy. 3737 Princeton avenue. February 28.
HILL. Mr. and Mrs. John. Boy. French Hospital. February 26.
HOUGH. Mr. and Mrs. John. Daughter. St. Vincent's Hospital. February 23.
LAND. Mr. and Mrs. John. Daughter. 1433 North Lorell. February 25.
LANDO. Mr. and Mrs. John. Daughter. 475 Second. February 27.
LUCEY. Mr. and Mrs. Daniel. Boy. St. Vincent's Hospital. February 27.
MAHONEY. Mr. and Mrs. Luther. Boy. 139 East Sixtieth street. February 28.
MATHERS. Mr. and Mrs. Ernest. Daughter. 1835 West Eighty-fourth street. March 1.
OBER. Mr. and Mrs. August. Boy. Maternity Cottage. February 28.
PAGE. Mr. and Mrs. Easton. Daughter. 114 East Fiftieth street. February 28.
PASCOE. Mr. and Mrs. Charles. Boy. St. Vincent's Hospital. February 28.
RECORDS. Mr. and Mrs. Robert. Boy. 6500 Mesa Drive. February 28.
SCHMITZ. Mr. and Mrs. Paul. Boy. St. Vincent's Hospital. February 27.

DIVORCE SUITS FILED

ASHER. Jessie Elmena against Walter Frederick.
CHUZEK. Dora Ellen against Rudolph Charles.
DIXON. Minnie Lee against William.
DODD. Louise P. against Albert Roscoe.
DREHS. John H. against Henrietta Festa.
EPLEY. Violet against Frank.
FRANKLIN. Anna Chase against Benjamin E.
GOLDBERG. Mollie against George L.
GORHAM. Florence against Ray A.
HASKINS. Virginia Pellegrini against Delbert.
JAHNKE. Emma A. against Will A.
JAROSIEWICZ. Julia A. against Stanislaw.
McLELLAND. Claude L. against Lillian G.
MORAVE. Edna Mae against George Herman.
PAGE. Anna B. against Leonard S.
PREECE. Myrtle against George.
SANFORD. Pauline J. against Thomas D.
SMALL. Bertha F. against Clarence H.
STOCKTON. Charles Fred against Julia.
TROUTMAN. Arrillis J. C. against Maurice E.
VAIL. Nota against William C.
WALKER. Caroline against Franklin Lee.
WHITE. Mary E. against Roy L.
WINFREY. Lula May against Andrew.

DIVORCE DECREES GRANTED

DOMMES. Irma from William.
DUCOMMUN. Harry Lewis from Katherra.
GROW. William Jeffries from Louise Parks.
KILLEEN. Doris L. from Charles.
LINDSEY. Marie C. from Edward W.
ROBINSON. Maud V. from David S.
ZEHNER. Harry H. from Elizabeth Cullen.

NATURALIZATION PETITIONS

Petitions for naturalization, with name, nationality and residence given, were filed yesterday with the United States District Court, as follows:

Athanasius George Kousiona, 144 South Grand avenue; Greece.
Mrs. Harriet Robertson Beamsell, Ocean Park Heights; Canada.
Miss Margaret Krause, Pasadena; Germany.
Archiel Perlman, 858 West Sixty-fourth street; Poland.
Leib Matlin, 1206½ North Ardmore avenue; Russia.
Mrs. Beatrice O'Dell Hart, Rosemead; England.
Mrs. Annie Maria Molineux, Long Beach; England.
Andrew Yolanda, San Pedro; Jugo-Slavia.
Nathan Masur, 1326 Oak street; Russia.

OFFICIAL DEATH LIST

Name and place of death—	Age.	Date.
BABCOCK, James. Los Angeles	64	March 2
BACON, William. Los Angeles	77	March 1
DEVINE, Eunice. Los Angeles	42	March 2
EASTERLY, Albert. Los Angeles	29	Feb. 22
FOWLER, Benjamin. Los Angeles	75	Feb. 28
HAMILTON, Rosina. Los Angeles	76	Feb. 27
HANSON, H. Los Angeles	60	March 1
HECKATHORN, Gerald. Los Angeles	18	March 1
HOPKINS, Josephine. Los Angeles	77	March 1
JACOBS, Andrew. Los Angeles	71	March 1
KENNARD, Mary. Los Angeles	71	March 1
KOLB, Jacob. Los Angeles	66	March 1
NELSON, Jennie. Los Angeles	49	Feb. 25
PEARCE, Elba. Los Angeles	50	March 1
PENFIELD, Lewis. Los Angeles	86	March 2
RILL, William. Los Angeles	52	Feb. 25
WALL, George. Los Angeles	49	March 3

DEATHS

With Funeral Announcements.

BABCOCK. March 2, at 633 South Hobart, James H. Babcock, aged 64 years, beloved husband of Jennie E. Babcock and loving father of Ralph M. Babcock and Mrs. Marie Barnes, formerly of Minneapolis.
Funeral services will be held today at 10:30 a.m. from chapel of Gates, Crane & Earl, 1734 North Highland avenue, Hollywood. Interment, Forest Lawn Cemetery.

BACON. At 316 West Sixteenth street, March 1, William H., husband of Helen F. and father of George W. Bacon, aged 78 years.
Funeral services at Brasse Brothers' chapel, 855 Figueroa, Wednesday at 1:30 p.m.

BAKER. Barbara Baker, aged 47 years.
Remains at The White Company, 604 West Washington street.

BARBER. At 1806 Wayne avenue, South Pasadena, March 3, Margaret S. Barber, widow of the late William F. Barber, beloved mother of Mrs. Henry E. Covert and Wallace G. Barber.
Funeral services at Rosedale Cemetery chapel Wednesday at 3:30 p.m. Brasse Brothers, directors.

BARKER. In this city, Jennie Whitzel Barker.
Funeral from the chapel of Ivy H. Overholtzer, 958 South Hill street, Thursday, March 5, at 10 a.m. Friends invited.

BERRES. In this city, March 2, Sarah Berres, aged 69 years, beloved wife of Benjamin Berres, mother of Dora Berres.
Funeral services today (Wednesday) at 11 a.m. from the chapel of Pierce Brothers, 720 West Washington street. Interment private.

CASEY. In Alhambra, Clarissa Casey, aged 78 years.
Funeral services will be held at parlors of F. A. Utter & Son, March 5 at 2:30 p.m. Interment, San Gabriel Cemetery.

CHEEVERS. March 3, James Cheevers.
Remains at chapel of Cunningham & O'Connor.

CONNELL. At 1341 Kellam avenue, David A. Connell, aged 74 years, beloved husband of Mrs. Lucinda Connell, father of Mrs. Nettie J. Braniger, Mrs. Mary E. Tibbs, Mrs. Daisy B. Dunbars and Mrs. Ruth M. Henry.
Funeral services Thursday, March 5, at 2 p.m., from the Little Church of the Flowers, Forest Lawn Cemetery. W. A. Brown, funeral director.

CONNORS. At her residence, 241 West Fifty-third street, Miss Mollie A. Connors.
Funeral services will be held Thursday at 9 a.m. from the Holy Cross Church, Forty-seventh and Main streets. Graham & Isbell, funeral directors.

CORDINGLY. March 2, Alfred Cordingly, beloved husband of Sarah Cordingly, aged 70 years.
Funeral Thursday, March 5, at 2 p.m., from chapel of Cunningham & O'Connor, 1031 South Grand avenue. Interment, Hollywood Mausoleum.

CROWLEY. Funeral services for Albert E. Crowley, who died February 27, will be held at 2:30 p.m. Thursday at the residence, 2023 Mar Vista avenue, Pasadena. Turner & Stevens Co., Pasadena, directors.

CUNNINGHAM. Frank G. Cunningham.
Remains at the parlors of Mark A. Pierce Co., 935 West Washington street. Notice of funeral later.

EDWARDS. March 3, Mrs. Evelena Edwards.
Remains at the parlors of W. A. Brown. Notice of funeral later.

FLETCHER. March 1, Robert Fletcher.
Funeral services today, 3 p.m., at parlors of Pierce & Lose, 925 West Washington street.

FLINT. At his home, 2019 West Washington street, Rev. Fredrick W. Flint, aged 91 years, loving father of J. P., Fredrick W., Jr., and Robert Flint.
Services Thursday, March 5, at 3 p.m., from the residence. L. F. Utter, funeral director.

GALLAGHER. Funeral services for Irene Gallagher today (Wednesday) at 2 p.m. from St. John's Chapel, Santa Monica Boulevard. Pierce Brothers, directors.

GREGORY. March 3, at 572 South Boyle avenue, Mrs. Mary E. Gregory, aged 70 years, 11 months, 1 day.
Funeral from the Hollenbeck Home chapel, Thursday, March 5, at 10 a.m. Interment, Evergreen Cemetery. C. B. Vesper & Son, directors.

HALL. March 2, Delos E., beloved husband of Kate L. Hall and father of Mrs. Fred L. Johnson, a native of New York, aged 84 years.
Funeral Thursday, March 5, at 2:30 p.m., from the chapel of Cunningham & O'Connor, 1031 South Grand avenue. Please omit flowers.

HANSON. In this city, Per Hanson, aged 66 years, beloved husband of Emma Hanson and loving father of Mrs. C. F. Currez.
Funeral today at 2 p.m. from parlors of E. Clair Overholtzer Co., formerly E. E. Overholtzer-Sons Co., 1236 South Grand.

HENSLEY. Alfred B. Hensley.
Remains will be shipped to Denver, Colo., today, by Mark A. Pierce Co.

HOPKINS. At 861 West Fifty-sixth street, Mrs. Josephine W. Hopkins, aged 77 years, beloved mother of Marcellus and J. Finley Hopkins of Los Angeles; Robert Hopkins of Sheffield, Ala.; Mrs. John T. Doyle of Finchville, Ky., and L. M. Hopkins of Lankershim, Cal.
Funeral services Saturday, March 7, at 10 a.m., from the funeral parlors of W. A. Brown, 1535 South Flower street.

ISENBERGER. Frank Isenberger, aged 71 years, devoted husband of Anna Isenberger, loving father of Mrs. Georgia Labukuhl, Mrs. Birdie Morrison and Roy Isenberger.
Services Thursday, March 5, at 2 p.m., from the parlors of L. F. Utter, 4254 Moneta avenue. Interment, Inglewood Mausoleum.

JOSLIN. At 6264 Baylin Lane, Alma Joslin.
Remains at Cresse's. Notice of funeral later.

KEMP. In Alhambra, March 3, Mrs. Mary Kemp, aged 76 years, beloved mother of J. W. Harris.
Funeral services from parlors of F. A. Utter & Son at 10:00 o'clock Friday morning. Interment, San Gabriel Cemetery.

DEATHS

With Funeral Announcements.

KENNARD. Mary Jane, [illegible] avenue, beloved mother of [illegible] ington. Texas.
Services today at 2 p.m. from Mortuary, 4500 South [illegible]
KOLB. March 2, Jacob Kolb.
Remains at Brasse Brothers.
Interment, Feed Creek, [illegible]
KRANZ. In this city, Charles [illegible] band of Katie Kranz.
Funeral from the Little Chapel [illegible]ers, Forest Lawn Cemetery, [illegible] 11 a.m., Pity M. Quackenbush.
LEE. At Hollywood Sanitarium, [illegible] Remains at parlors of [illegible]
LEVERICH. Entered into [illegible] ary 28, 1925, Mary [illegible] mercy of Redeemer. [illegible]
Funeral services will be [illegible] afternoon, 2 o'clock, at the [illegible] gels, Avenue 64, Pasadena. [illegible] invited to attend the [illegible]
LINN. March 3, Walter F. Linn.
Funeral today at 10 a.m. [illegible] interment at O'Connor [illegible]
MADDEN. March 3, Mrs. [illegible] Martin Madden, aged [illegible] Funeral Thursday, [illegible] from the residence, 1137 [illegible] quiem high mass at the Church of [illegible] Loretto at 9 a.m. [illegible] Cunningham & O'Connor, [illegible]
MAJARES. Funeral of Jesus [illegible] today at 2 p.m. from 1158 [illegible] Gos Alvarez & Moses, [illegible]
MASON. At 1227 West Fifty-[illegible] R. R. Mason, loving son of [illegible] Mason.
Funeral today, 2 p.m., at [illegible] Church, Fifty-first [illegible] vor. George E. Wilson [illegible]
METCALF. March 1, M. G. [illegible] Remains at parlors of [illegible]
MILLER. Helena, [illegible] ered mother of Wilfred [illegible] Earl Rowan, of Los [illegible] Christiansen, Mrs. [illegible] Herman Neiman of Fresno [illegible] Remains in care of the [illegible] South Western, [illegible] (Fund du Lac and Chicago [illegible]
PARKER. At 965 Merrill [illegible] Parker.
Remains at Crowe's [illegible]
PARMELEE. March 1, Kate [illegible] Funeral today, 2 p.m., [illegible] street parlors of George E. [illegible]
PENDLETON. At 1940 South [illegible] Flora B., Pendleton, [illegible] wife of Dr. Curtis B. Pendleton, [illegible] Mrs. Dottie B. Keaton, [illegible] M. Pendleton.
Remains at the Robbins [illegible] 817 West Sixteenth street, [illegible] son, Ind.
PENFIELD. Funeral services for [illegible] field, today (Wednesday) at [illegible] Brothers' chapel, 720 West [illegible]
POLLERMAN. February 28, [illegible] years, at her late residence, [illegible] sixth street.
Services will be held Wednesday at 2 p.m., from the chapel of [illegible] ers, 2936 West Sixteenth [illegible] Rosedale Cemetery.
PRICE. At 4426 South San Pedro [illegible] beloved daughter of Mr. and Mrs. [illegible] E. Price.
Funeral Thursday at 2 p.m. [illegible] dale Cemetery chapel. [illegible] burial directors.
REITSNYDER. March 1, Miss [illegible] snyder.
Remains at the parlors of W. [illegible] Notice of funeral later.
RIGOLETTO. February 28, at [illegible] cia Rigoletto.
Remains at Edwards Brothers [illegible] fourth street.
ROEDER. March 3, John Roeder, [illegible] beloved father of Mrs. H. J. [illegible] Funeral 2 p.m. Thursday from [illegible] J. H. Riechman, 1616 South [illegible]
THOMPSON. March 3, at [illegible] L. Thompson of Stanberry, Mo. [illegible] Remains at Pierce Brothers, [illegible] Ington street. Notice of funeral [illegible]
WALL. March 3, at 5127 Bonsa [illegible] A. Wall, aged 49 years.
Funeral services will be held [illegible] 5, at 2:30 p.m., from the chapel [illegible] Cemetery. Brasher & Dunn, [illegible]
WEIST. March 2, in this city, [illegible] Remains at Pierce Brothers, [illegible] Ington street. Notice of funeral [illegible]
WILLIS. Bedella Angeline, [illegible] beloved mother of W. P. Willis, [illegible] Remains in care of the [illegible] South Western avenue. Notice of [illegible]
YOAKUM. The funeral services of [illegible] who died in Alhambra February [illegible] held at parlors of F. A. Utter & [illegible] bra, March 5 at 10 a.m. Interment [illegible]
ZAISS. Max W. Zaiss.
Remains at parlors of Pierce [illegible]

FUNERAL NOTICE

[illegible] Auxiliary, Spanish [illegible] You are requested to [illegible] the parlors of [illegible] 720 West Washington [illegible] p.m. on Wednesday, [illegible] 1925, to conduct [illegible] the last rites [illegible] Past [illegible] sister, Mrs. [illegible] Powell, formerly [illegible] W.R.C. [illegible]
GEORGIA [illegible]
R. M. CROSS [illegible] Adjutant.

FUNERAL DIRE[illegible]

RUPPE MORTUA[illegible]
W. H. RUPPE
West Eighteenth, [illegible] between [illegible]
645 SOUTH FIGUEROA
4300 SOUTH WESTERN

E. CLAIR OVERHOL[illegible]
FORMERLY
E. E. OVERHOLTZER-[illegible]
Tr

Southern California Interests. Editorials---News---Business---Society---The Drama.

The Los Angeles Times

WEDNESDAY MORNING, MARCH 4, 1925. —PART I. 22 PAGES. POPULATION [By the Federal Census—(1920)— 576,673 By the City Directory—(1924)—1,148,191

VOL. XLIV.

BRANT INTERESTS WIN IN TRUST SUIT FOR $1,200,000

Federal Court Holds Easton Failed to Show Secret Agreement With Man Now Dead

Following a trial that began last September and that consumed twenty trial days in court, Federal Judge McCormick today found for the defense in the suit for $1,200,000 brought by E. E. Easton against Mrs. Susan T. Brant, the Orizaba River Land Company and others. Judge McCormick held that the plaintiff had failed to establish his claim that in November, 1917, a secret express trust was entered into between himself and O. F. Brant by which Brant agreed to hold Mexican land and manage and sell it for Easton's account and benefit.

The ruling of the court upheld the answer of the defense that there was such an agreement, and that the Mexican land was transferred to Brant absolutely in exchange for his home place. Judge McCormick gave his opinion only after six hours of argument and closed late in the afternoon.

Attorneys E. E. Millikin and L. Lewinson of Los Angeles appeared for the defendant, and Attorneys M. P. Fraser of Los Angeles and E. E. Hendee of San Diego for the plaintiff. In the course of argument Attorney Lewinson referred to the fact that the record included twenty volumes of testimony and 102 exhibits.

ISSUE OF FACT

Attorney Lewinson said the one question of fact in the case could be answered briefly by the question: "Is Easton a fabricator?" He said the plaintiff relied on—his allegations in vague and general oral statements of a deceased person, O. F. Brant, former vice-president and general manager of the Title Insurance and Trust Company, who died in 1922.

Attorney Millikin made an extensive reference in his argument to the charge previously made by Easton had lured Mr. Brant from his office on March 23, 1921, to inspect some lands in the vicinity of Beverly, and then had taken Mr. Brant to a garage on West Pico street within the city limits and there, with the assistance of another unknown Mexican lands were to interests on the other side of the border, announcing certain business of Brant's, a request that Easton asking the latter accompany him on a trip to Mexico, and two notes for $10,000, and $17,500 in cash. John McCormick stated he was prepared to say he believed testimony as to the alleged kidnaping. He said it might be a matter of the fact that differences often came to the court's attention, he said, of alleged kidnaping, he said, were not quite in accordance with the facts of the case. He said, however, it was evident some of the documents signed by Brant had been executed voluntarily. He said he believed Easton gave the court a true account of the situation when he said he left certain matters with Mr. Brant to be handled as he saw fit," the court explained.

Judge McCormick said there were features of the case concerning the truth of which he would never be able to satisfy himself. These, however, he added, were incidental to the main issue. The relation between Easton and Brant, he said, may never be known.

Reviewing the evidence, Judge McCormick referred to the fact that Brant had become acquainted with Easton when the latter came from San Francisco where he had lost property by fire. The court said it appeared from the circumstances that Brant, being well off, had associated himself with Easton not so much with a view of profiting thereby as for the purpose of aiding the latter.

It was the conclusion of the court that Easton had experienced a change of attitude toward Brant because Easton became chagrined over an improvident deal. He said it was unusual that Easton, with so much at stake, had waited until after Brant's death before presenting his claims to a court. Being a shrewd business man, Judge McCormick said, it was not likely that Easton would have been deceived by such a secret trust as was said to have been entered into between him and Brant in November, 1917.

OPINION OF COURT

In reviewing the evidence and the various phases of the case, Judge McCormick said, in part, in his opinion:

"I cannot help but feel that some matter has been concealed or some matter is unknown. I cannot think that it is unknown to Mr. Easton. I am satisfied that the defendant's counsel are not apprised of it and have not been given any information . . . I feel that both sides have been very frank and fair in the presentation of the case. There is something in the relation existing between Mr. Easton and Mr. Brant that has not been disclosed in the case. There was some power that Mr. Easton had over this deceased, who was known as a man of business acumen and who surely was successful in the conduct of material business, who was able to amass, by reason of his ingenuity and skill, a considerable fortune.

"I think there was a common impulse, a common disposition between the two men. I think they were alike in many respects. They had this promoting genius, or, at least, they had the promoting propensity in common. One of them, as the evidence shows, was perhaps more successful than the other.

"The principle of law that the

(Continued on Page 22, Column 6)

WEBB ATTACKS SPIRITUALISTS

State to Ask Association's Charter be Revoked

City Prosecutor Also Signs Complaint

Organization is Accused of Violating Law

Entrance of Atty.-Gen. Webb on behalf of the people of the State of California, into the tangled affairs of the National Independent Spiritualist Association, Inc., will come today with the filing of quo warranto proceedings in Superior Court asking the revocation of the organization's charter, according to an announcement by Dep. Atty.-Gen. Widney yesterday.

In the complaint, which is jointly signed by the Attorney-General and City Prosecutor Friedlander, a group of offenses, all of which are averred to be in violation of the association's charter rights, are charged.

The first four sections of the complaint are devoted to verbatim extracts from the charter and by-laws of the organization in which it is set forth that the spiritualist body was incorporated as a non-profit organization and chartered to issue certificates and perform other duties of a bona fide church corporation with that purpose only in view.

In Section 5, it is set forth that the corporation was prohibited "from engaging in or carrying on business for profit and was and is further prohibited by said laws from engaging in or exercising any other function or activity than those for which it was organized and incorporated."

STATE'S ACCUSATION

Notwithstanding which and in violation of the laws of the State of California and the provisions of its constitution and by-laws, for two or three years last past, defendant has engaged in the business of bartering and selling: Certificates of ordination as a Minister of the Gospel and Philosophy of Spiritualism, commissions as spiritual healers, commissions as missionaries, auxiliary charters for the conduction of National Independent Spiritualist Association Churches, lyceums, schools and demonstration circles, and in bartering and selling said certificates, commissions and charters—in the best obtainable price for profit to any person and persons regardless of character, reputation and qualification, thereby misusing the franchise conferred upon it by the State of California and aiding, abetting and protecting criminals, bunko workers, fakers and frauds to such an extent that it has worked a substantial injury to the public of the State of California, in violation of the fundamental conditions of the contract by which the franchise was granted and is held, and defeating the purposes and intent of said grant.

"Wherefore, plaintiff prays judgment that this defendant be excluded from all corporate rights, privileges and franchises and that said defendant corporation be dissolved and that plaintiff have such further relief as may be proper in the premises, together with its costs incurred therein."

FIRST FILED IN YEARS

The complaint, to be filed directly by the Attorney-General, is the first to be so filed in the past several years, it was learned yesterday.

"We hope that this matter may be brought to an issue at the earliest possible time so that the illegal acts of this association and its officers can no longer be done under color of law," Prosecutor Friedlander said last night. "It is our intention to render the Attorney-General and his assistants ev-

(Continued on Page 2, Column 6)

FIND FILM FAME RATHER FLEETING



Above, Phyllis Haver
Below, Anna May Wong

TRIUMPHAL STAR TOUR IS HARD HIT

Public Indifferent and Losses Delay Salaries; Miss Haver Released

Dispatches from Omaha yesterday reported that the triumphal tour of a dozen film celebrities of the Cosmic Production Company, undertaken to advertise the stars and the coming pictures of the company, is not altogether satisfactory.

The difficulties encountered on the tour were disclosed, according to dispatches, at the close of a three-hour session of the stars and the managers of the tour, H. A. Devaux and H. L. Tighe. The managers are reported to have asked for more time to make up losses sustained so far because of lack of enthusiasm on the part of the public to see the stars. The stars were scheduled to have appeared last night at a Shrine ball in Omaha.

Before the close of the meeting Miss Phyllis Haver, one of the stars, was given her release, and Miss Anna May Wong, the oriental star of the organization, was told she could go back to California if she did not want to stop talking so much. To Bryant Washburn, Cullen Landis, Ena Gregory, Ruth Stonehouse, Carl Miller, Jack Dougherty, Katherine McGuire, Helen Holmes, Joe Murphy and a number of others, Tighe said if they would stick by him until the party reached richer fields in the East, he would be able to pay salaries in full.

CITY TELEPHONE 'IMPRACTICABLE'

Mayor's Campaign Issue Gets Setback

Utilities Board's Experts Report Against It

Not Feasible Nor Desirable Declares Leeds

Mayor Cryer's campaign proposal for municipal ownership of the telephone system received a serious setback yesterday in the report of Chief Engineer Marsh of the Board of Public Utilities, which was made public, and an accompanying comment by Walter R. Leeds, acting president of the utilities board, which declared the plan is "neither feasible nor desirable."

The Mayor had asked the board for a report by its engineer on the desirability and feasibility of the taking over by the city of the properties of the Southern California Telephone Company, and expected, it was believed, that he would get considerable campaign material in this way.

The Mayor had asked certain specific questions which are answered by Mr. Marsh. While the engineer does not express an opinion regarding the matter, he connects certain detached facts in his report with fatal result to the whole scheme, if it should ever reach the point of realization.

For instance there is a slight obstacle such as this: The unused bonding capacity of the city, "conservatively estimated" by the City Auditor is $81,000,000. The telephone property acquisition would require a bond issue of from $90,700,000, as estimated by the Railroad Commission, and $101,000,000, the company's own claim of fair value.

Mr. Marsh in his report says: "The service rendered by the Southern California Telephone Company is not as good as an old and established city the size of Los Angeles has a right to expect. On account of the rapid growth of this city, the plant of the company is continuing to undergo vast changes and additions, and these changes and additions to a certain extent are derogatory to the furnishing of the best service, and to that degree the service will be impaired, no matter by whom the plant is operated. However, all indications and checks available show that the service has been considerably improved over the deplorable condition existing two years ago."

"It may also be well to consider that in the next few years, demands for funds, which can only be supplied from the sale of the city's bonds, will be many and insistent and it is certain that they can not all be met. This means that the city will have to make a choice as to which desires shall be realized—those for things which we do not possess, or those for merely bettering existing conditions.

"While it may be admitted that the public ownership and operation or the public ownership with private operation of certain public utilities may be more advantageous to the consumers as to rates and service, or both, if such ownership is to result only in a mere betterment of conditions of one utility and can be had only at the sacrifice of the enjoyment in its entirety of some other desirable public acquisitions, there might arise a grave question as to the desirability of acquiring the one that is only to be improved.

"For instance: if the purchase of the telephone system for its possible betterment only should operate to prevent the acquisition of a rapid transit system, it might prove to be too great a sacrifice for the relatively small gain. There is a practical certainty that more money will be needed in the near future for harbor improvements, for further water development, for railway rapid transit, for civic center, for necessary grade separations, for help on street openings and widenings and perhaps other things, and as stated above, this money can only be obtained from the sale of city bonds. It is not with any desire to belittle the possible advantage of public ownership of public utilities that attention is drawn to these considerations."

President Leeds in explaining his position, said:

"I concur in this report entirely out of deference to my associates.

"The Mayor has asked us cer-

(Continued on Page 3, Column 2)

LOS ANGELES PORT BILL IS SIGNED BY COOLIDGE

Joint Harbor Committee Starts Work to Meet Conditions on $6,500,000 Measure

President Coolidge last night signed the bill passed Monday by the Senate authorizing the expenditure of $6,500,000 of Federal funds for improvement of Los Angeles-Long Beach Harbor, according to Associated Press dispatches, from Washington. This item was contained in the $41,000,000 rivers and harbors authorization measure.

Details of the steps which must be taken by this city to conform to the provisions of the appropriation were given yesterday by Burt A. Heinly, executive secretary of the Greater Harbor Committee of Two Hundred.

The Federal appropriation is divided into two parcels, one of $3,500,000 being for the construction of two arms of a proposed breakwater which, when linked with the existing breakwater, will provide a completely inclosed harbor. This appropriation is conditional and in no event will the money be available before June 30, 1926, Mr. Heinly said. The second appropriation, of $3,000,000, is for dredging and allied improvement costs, available for use unconditionally.

The conditions which must be fulfilled to utilize the breakwater appropriation are two, namely:

Establishment of a port district.

Unification of railroad facilities serving the port, either through municipal acquisition or harmonized co-operation of existing facilities.

Inasmuch as the creation of the port district is the foremost consideration and is a matter which must ultimately be decided upon at the polls by popular vote, whereas the problem of serving lines is one to be determined by the municipalities and corporations involved, the Greater Harbor Committee of Two Hundred is focusing its attention on the machinery necessary to supply the port district demanded.

LEGISLATIVE BILL

To this end, a bill has been prepared by the committee, through a subcommittee, which is to be presented at the present session of the State Legislature by a delegation from Los Angeles and Long Beach. Actual drafting of the document was done by former Judge Leslie R. Hewitt, in consultation with the following subcommittee members: City Attorney Jess E. Stephens of Los Angeles, with whom was associated Clyde Leach, attorney for the Harbor Bureau; City Attorney Bruce Mason of Long Beach; Shannon Crandall, vice-president and manager of the California Hardware Company; Henry S. McKee, president of Barker Bros.; Attorney Harry Bauer, C. A. Buffum, president of the Buffum Department Store, and former Mayor of Long Beach; and C. E. Gordon, Harbor Commissioner of Long Beach.

The bill is known as a "permissive" measure designed to create a port district and suggesting the form of government for such a district. There is no legislation in California at the present time covering a port district, so a precedent must be set in this respect.

If the bill meets with the favor of the Legislature, it will then revert to the people of the State, the voters deciding by their ballots whether or not the port district shall become an established fact. A majority vote is necessary to carry the measure at the polls.

PROVISIONS OF BILL

As drafted, the measure covers some fifty printed pages. Summarized, its provisions follow:

The port district should consist of the municipalities of Los Angeles and Long Beach. Determination of the area so involved is based upon the tax roll of the coun-

(Continued on Page 2, Column 1)

Commerce Body to Reach Capital of Mexico Today

After a delightful trip through Arizona and the northern part of Mexico, the Los Angeles Chamber of Commerce excursionists, under the direction of Charles P. Bayer, manager of the excursion department of the chamber, will arrive at Mexico City this morning at 9 o'clock.

The party, on its way to the Mexican capital, had short visits at Tucson, Bisbee, Ciudad Juarez, Chihuahua, Gomez Palacio, Torreon and Irapuato. While a day stop was made at El Paso and a day and a night were spent in Guadalajara. From that city the party's next stop is to be Mexico City, which is the Mecca of the excursionists.

The party will be in Mexico City for the next six days, after that the trip home will begin. On the return trip stops are planned for Queretaro, San Potosi, Aguascalientes, Durango, Ciudad Juarez and El Paso. The excursionists will arrive in Los Angeles at 4:30 p.m. on the 14th inst.

Mulholland Dam to be Dedicated by Public Fete

The Mulholland Dam, situated in the Hollywood Hills, will be dedicated at public ceremonies on the 17th inst., at 2:30 p.m., it was decided yesterday by the Board of Public Service Commissioners.

The dam, which was constructed under direction of William Mulholland, chief engineer of the Municipal Water Bureau, is nearly 200 feet high, and is considered not only one of the highest, but one of the most beautiful dams, architecturally, in the country. It is of solid concrete, being of the gravity type, arched upstream for additional safety. The dam is more than 160 feet thick at its base, 900 feet wide across the crest, and creates a reservoir for storage aqueduct water with a capacity of 8000 acre-feet.

The dam will serve nearly all of the Hollywood foothill area by gravity flow.

The Water Bureau is completing construction of an automobile driveway across the crest of the dam. This will be linked with the Mulholland Skyline Drive.

CHARGE AGAINST FILM DIRECTOR DISMISSED

A charge of disturbing the peace, made against A. E. Gillstrom, a motion-picture director with the Fine Arts Studio, was dismissed yesterday in Police Judge Chambers's court when the complainant, Mrs. Ethel Gillstrom, failed to appear. Mrs. Gillstrom lived at 5800 Carleton Way when she had her husband arrested last week, but the court was informed she has gone to New York.

CHURCHMEN FOR BLEDSOE

United Brotherhood Adopts Resolution of Indorsement; Clean Fight Promised

The United Church Brotherhood at a meeting in the First Methodist Church attended by about 200 persons last night indorsed United States District Judge Bledsoe for Mayor and pledged itself to work for his election and to support him throughout his candidacy and term of office if elected.

The indorsement came as an aftermath to a regular meeting of the organization at which the judge was scheduled to speak before he became a candidate. After he had concluded his scheduled talk on help for the country's youth, he was importuned to speak on his candidacy. He questioned the appropriateness of such a speech under the circumstances, but on insistence from his hearers he did so.

"When I agreed to speak here," Judge Bledsoe said, "I had no more intention of becoming a candidate for Mayor than I had of jumping off this building; but certain

(Continued on Page 22, Column 4)

The Lancer

by Harry Carr

MORE than any other people, the Japanese know what makes life worth while.

It would be impossible to think of a more charming idea than the birthday that all the little Japanese girls of Los Angeles celebrated together on Monday.

That the cherry blossoms come when girlhood blooms is a beautiful thought.

JAP DEBUTANTES

Tsuru Aoki, the Japanese actress, has told me much of the poetry of Japanese life.

She says that the training of a Japanese girl of high social position is terrible. I have written elsewhere of the ordeal of the tea-pouring ceremony. Tsuru says that the training in floral decorating is worse.

To say you understand the Japanese language of flowers is like saying you "know music." It is a never-ending study for every Japanese society girl.

"SAY IT WITH FLOWERS"

A Japanese hostess says everything she has to say with flowers.

For instance you go to a Japanese soiree some afternoon and you see from the floral decorations that the hostess has a son who is a lieutenant commander in the navy and that his ship is about to sail. Or that a daughter is about to be married.

They "say it with flowers" with a vengeance.

UNSEEN FORCES

Miss Aoki's husband is Sesue Hayakawa, the Japanese actor.

Hayakawa's real profession is that of a navy officer. He is on the navy reserve list and plays-acts to make money. He too has told me many strange things.

One day, we talked of the strange life forces of the East.

"You western people," he said, "rely upon the forces you can see. Wa of the Orient rely upon unseen forces that you wouldn't even understand."

THE PHANTOM SHIP

He sat looking at me for a long time then he said slowly.

"I am going to tell you something that no one outside the Japanese Navy has ever known, but which is common knowledge there.

"Do you know the reason the Japanese absolutely wiped out the Russian fleet at the battle of Tsushima Straits? Well, it was because the Russians were firing at a vessel they thought they saw but which had no actual existence."

When I asked Hayakawa how come; he replied simply: "That I could not explain to you; you are not sufficiently educated."

STRANGE VIBRATIONS

There is an amazing man at the Orpheum this week who hints at the same thing.

He blows out a flame protected under a glass case by singing its key-note.

He has a tuning fork with a note so high you can't hear it; but its vibrations go through the audience like the stab of a knife. It would be unendurable to sit there were he to continue using it for more than the length of a breath. Hayakawa says that is why the walls of Jericho fell. It is easy to believe it.

INDIAN MYSTERIES

According to this Mr. Kellogg, the Indians send radio messages—and have sent them for ages—over immense distances by speaking words in a certain key into a patch of water which has a twin patch of water—perhaps hundreds of miles away.

Jim Jeffries told me once of floating down the swift current of the Colorado on a boat. He knew no runner could have made the trip in half the time; no boat passed him on the river; yet when he arrived in the wild jungles of the lower Colorado, the wild tribes were waiting for him; they knew all about him; who he was and why he was coming.

British soldiers in Egypt and India know to their cost that primitive people have some strange methods of communication beyond the white man's ken. At the mouth of the Nile, the natives all knew of the death of "Chinese Gordon"—days before the British could get the news down the river.

Altogether, there are some dern queer things in this old world.

WANTED: TWIN PICTURES

The Times is desirous of securing a number of good photographs of twins from 2 to 16 years of age or thereabouts. For such as are suitable for publication The Times will pay $1 each. Good clear snapshots or studio photographs may be submitted. Unavailable pictures will be returned if postage is inclosed. Address Managing Editor, The Times, Los Angeles, Cal.

...NITOR WOULD BE MAYOR

...th to Take Out Petition Blank; More Act to Get in Council Race; Ludlow Not Candidate

...th of candidates to take out petitions at the City Hall for ...on the ballot at the May 5 municipal primary election continued ...t, with the result that at 5 p.m. a total of 111 petitions had ...ssued.

...Mayor, 4; Controller, 2; City ...ney, 1; Board of Education, 1; ...Council, 103. This is a record-...number of candidates to ...petition for circulation ...s Los Angeles municipal ...The increase is due to the ...number of candidates seeking ...in the next City Council un-...new district-representation ...

...petitions were taken out yes-...for the following candi-...

...J. Bindle, janitor of the New ...Laundry at 411 East Sixth ...yesterday took out a nom-...petition for Mayor of Los ...He is the fourth to file for ...the others being Mayor ...Edgar McKee, formerly ...of the Harbor Board, and ...Woman Miles Gregory. ...filing of filled petitions will ...Friday and continue ...p.m. the 24th inst., when ...closes and no more can be ...The signatures on the ...will then be checked.

FOR MAYOR

...Bindle, 833 Alpine street.

CITY COUNCIL

...Councilmanic District—E. ...3445 Valley Brink ...former Congressman ...H. Randall, 3967 Radford ...John F. Loden, 2116 Ro-...

...Councilmanic District— ...Burrows, 956 Ridgewood ...

...Councilmanic District—H. ...Abbott, 1101 Rimpau ...A. Koehler, 1861 Buck-...

...Councilmanic District— ...Bolton, Jr., 621 South Ser-...

...Councilmanic District—L. ...Thomas, 3166 La Salle ave-...

...Councilmanic District— ...Rutledge, 3967 South Hill ...J. Nagle, 4435 ...Bellevue street.

...Councilmanic District— ...Fisher, Sr., 410 West Fifty-...James Alexander, ...Fifty-fourth street.

...Councilmanic District—

...on Page 2, Column 3)

LIES' DAMAGE PROVED REAL

Letter and Interview Indicate Harm Done to State; Friendship Contest's Value Made Evident

How widespread is the damage done to California by recent adverse publicity and what the Friendship Contest of letter-writing is accomplishing toward offsetting it is shown in news and comment published herewith from Key West, Fla., Santa Barbara, Pasadena and Albany, N. Y.

In other words, here is proof that the damage is real and substantial and accompanying it is evidence that friendship letters can counteract it. If you have not written that letter back east, do it today. Write another tomorrow. Write one each of the six more days of the Friendship Contest. It closes at 6 p.m. next Tuesday.

Get in line for the distribution of prizes. Enter a copy of your letter in the contest. There is no reason why you should not make yourself eligible with the others. Of course, you are going to write. Then take the slight added trouble necessary—the rules appear in an adjoining column—to qualify for a share in the $3350 offered in cash prizes.

And keep on writing, after the contest is over, whenever the occasion for a helpful letter shows itself. It will take a long time to prevail over the evil done before the contest began.

A. L. Richmond, president of the Arlington Hotel at Santa Barbara, sends The Times a letter written from the Casa Marina, Key West, Fla., under date of January 27, last, by Harry E. Knapp, a former guest at the Arlington, showing the state of mind provoked by the income tax canard that went the rounds of the press earlier this year. Mr. Knapp had intended to come to Southern California for a stay of two years or more.

"And now, behold!" he writes, "what has your Legislature done? Arranged to tax all visitors for every cent they own back home and

(Continued on Page 2, Column 6)

OIL FIRE SMOKE PALL BRINGS DARKNESS, TIES UP TRAFFIC, HINDERS BABIES' BREATHING

Traffic congestion and smoke that hung in a heavy blanket over different parts of the city followed a fire that burned over more than fifty acres of the old La Brea oil fields in West Hollywood yesterday afternoon.

The black smoke grew so thick in different sections of Hollywood, particularly near the fire, that motorists were reported unable to proceed on account of poor visibility and two calls were sent in to the Sheriff's office for men to clear the traffic.

Considerable inconvenience to residents of West Hollywood was also reported. In some instances mothers declared their babies had difficulty in breathing and lights were reported out in certain sections as a result of light-wire poles catching fire. The city fire department was flooded with calls asking for information about the blaze.

The largest blazes and blackest smoke developed, it was reported, when the fire crept into oil-sump holes. Many of the old derricks that thickly covered the acreage were burned, as was a barn used by a construction crew.

No one was injured by the fire and no serious damage was reported. The ground was recently purchased by a real estate firm that intends to improve it for subdivision purposes, it was said by county fire fighters who last night worked to prevent the spread of the flames. The first alarm of the fire sent several companies of city fire apparatus to the scene. The smoke, driven by the wind, settled heavily in Glendale, Highland Park and South Pasadena, clouding the sky so densely that motorists had to use their headlights long before sunset.

CITY HALL DEADLOCK HOLDS

Council Votes to Instruct Public Service Board to Employ Curlett & Beelman

The deadlock over selection of architects for the new City Hall continued yesterday. The City Council voted to instruct the City Attorney to prepare an ordinance instructing the Board of Public Works to employ Curlett & Beelman to construct the building.

It is understood on good authority that the Board of Public Works, which wants to employ John C. Austin, John Parkinson and Albert C. Martin, will not follow the instructions of this ordinance, holding that the board has full power to select an architect.

Members of the City Council feel that under the present city charter the Council has the right to instruct any board except the Civil Service Board. The new city charter, which will not become effective until July, admittedly would give the Board of Public Works the power in a case like the present one. In the vote yesterday Councilman Allan alone opposed the motion to attempt to force the Board of Public Works to accept the architects the Council wants. Mr. Gregory was absent. Mr. Allan said that while he preferred Curlett & Beelman for a job of this kind, for the sake of harmony he thought the Council should acquiesce. He said nobody on the Council doubted the ability of Messrs. Austin, Parkinson and Martin to construct a building of this magnitude. Mr. Mallard also recommended some compromise that might prevent a delay of construction of the new City Hall. He hinted that the Board of Public Works might tie the matter up in the courts until after the new charter goes into effect.

No statement was forthcoming from the Board of Public Works. It will be several days before the ordinance is returned to the Council. It is understood to be the consensus of the Board of Public Works members that they have both the legal and the moral right to select an architect, the latter because they must supervise the construction of the $5,000,000 building and be responsible for the work.

The Mayor has final power in the matter. He may veto the ordinance instructing the board what architect to employ; or, with the Council's sanction, he may remove the Board of Public Works for failing to comply with the ordi-

(Continued on Page 3, Column 8)

DEATHS
With Funeral Announcements
KENNARD. Mary Jane, late of Santa Monica, beloved mother of Mrs. Kennard of Los Angeles and J. S. Kennard of Washington, Texas. Services today at 2 p.m. from the Mortuary, 4500 South Western avenue.
KOLB. March 2, Jacob Kolb. Remains at Strauss Brothers, 332 Pico. Interment, Pond Creek, Okla.
KRANZ. In this city, Charles Kranz, beloved husband of Katie Kranz. Funeral from the Little Church of the Flowers, Forest Lawn Cemetery, today at 11 a.m. Ivy M. Overholtzer, funeral director.
LEE. At Hollywood Hospital, Dora Lee. Remains at parlors of George K. Willett.
LEVERICH. Entered into her eternal rest, Feb. 28, 1925, Mary Elizabeth Leverich, formerly of Berkeley, Cal., and of Pomona. Funeral services will be held this afternoon, 3 o'clock, at the Church of the Angels, Avenue 64, Pasadena. All friends invited to attend the services.
LINN. March 2, Walter F. Linn, aged 49 years. Funeral today at 10 a.m. from the chapel of Shrigley & O'Connor, 1321 South Grand avenue.
MADDEN. March 3, Margaret, beloved wife of Martin Madden, aged 61 years. Funeral Thursday, March 5, at 8:30 a.m. from the residence, 1442 Cahuenga avenue; thence to St. Vincent's church, where a requiem high mass at the Church of Our Lady of Loretta at 9 a.m. Interment, Calvary Cemetery. Cunningham & O'Connor, directors.
MAHAR. In San Pedro, Cal., March 1, 1925, dearly beloved husband of Katherine Mahar, father of Mary Elizabeth, and brother of William, Richard and Margaret Mahar of Wilmington and nephew of Mrs. James McCarthy, aged 39 years. Funeral services Thursday, March 5, at the auspices of B.P.O.E., No. 878, from the residence, 1337 Palos Verdes street, San Pedro, at 9 a.m. Requiem mass at Mary Star of the Sea Church at 10:30 a.m. Interment, Calvary Cemetery. Cunningham & O'Connor, directors.
MAJARES. Funeral of Louisa Majares will be held at 2:30 p.m. today from 1316 South Grand avenue. Gus Alvarez & Moore, directors.
MASON. At 1237 West Fifty-second street, R. Mason, loving son of Hilda and Fred Mason. Funeral today, 2 p.m., at the Church, Fifty-Sixth Place and Normandie. George K. Willett, director.
METCALF. March 1, M. O. Metcalf. Remains at parlors of George K. Willett.
MILLER. Helena, late of 4831 Seventh avenue, beloved mother of William A. Miller of Los Angeles, Earl Rowan of Los Angeles, sister of Christianson, Mrs. Herman Goerke and Herman Neiemi of Fond du Lac, Wis. Remains in care of the Roper Mortuary, 317 West Sixteenth street. Interment, Fond du Lac and Chicago papers please copy.
PARKER. At 965 Merritt Drive, Hollywood, Mrs. Parker. Remains at Crane's. Notice of funeral later.
PARMELEE. March 1, Lois Parmelee, aged 49 years. Funeral today, 2 p.m., from the Wood street parlors of George K. Willett.
PENDLETON. At 1009 North Catalina, on March 3, E. Pendleton, aged 65 years, beloved wife of Dr. Curtis B. Pendleton and sister of Mrs. Dottie R. Keasling, Les K. and Ira H. Pendleton. Remains at the Robinson & Adair parlors, 317 West Sixteenth street. Interment, Inglewood Park Cemetery.
PENFIELD. Funeral services for Lois I. Penfield, today (Wednesday) at 2 p.m., from Stephens' chapel, 729 West Washington street.
POLLERMAN. February 23, Mrs. Ida G. Pollerman, aged 70 years, at her late residence, 1151 Westlake avenue. Services will be held Wednesday, March 4, at 2 p.m., from the chapel of Roper & Son, 3236 West Sixteenth street. Interment Woodlawn Cemetery.
PRICE. At 1420 South San Pedro, Clara B. Price, beloved daughter of Mr. and Mrs. Frank B. Price. Funeral Thursday at 2 p.m. at the Dale Cemetery chapel. J. W. Robinson, funeral director.
REIFSNYDER. March 3, Miss Hazel Reifsnyder. Remains at the parlors of W. A. Veatch. Notice of funeral later.
RIGOLETTO. February 24, at La Crescenta, Ida Rigoletto. Remains at Edwards Brothers, 339 South Broadway.
ROEDER. March 2, John Roeder, aged 81 years, beloved father of Mrs. H. J. Carpenter. Funeral 2 p.m. Thursday from the residence of J. H. Riedeman, 1618 South Shatto.
THOMPSON. March 2, at 601 Morris Place, Thompson, of Shakespeare, Mich. Remains at Pierce Brothers, 720 West Washington street. Notice of funeral later.
WALLACE. March 3, at 2737 Benson avenue, A. Wall, aged 49 years. Funeral services will be held Thursday, at 3:30 p.m., from the Church of the Nazarene Cemetery. Brother & Darton, directors.
WEIST. March 3, in this city, Jennette Weist. Remains at Pierce Brothers, 720 West Washington street. Notice of funeral later.
WILLIS. Bedella Angeline, late of 4738 Avenue 20, beloved mother of W. F. Willis. Remains in care of the Rogers Mortuary, 1300 Western avenue. Notice of services later.
TOAKUM. The funeral services of Calla Toakum, who died in Alhambra February 26, will be held at parlors of W. A. Veatch, 1618 South Main, at 10 a.m. March 5, at 10 a.m. Interment private.
ZAISS. Max W. Zaiss. Remains at parlors of Pierce & Lee.

FUNERAL NOTICE
Attention, Stanton Post, No. 43, G.A.R. You are requested to meet at the parlors of Pierce & Lee, 729 West Washington street, at 1:30 p.m. on Wednesday, March 4, 1925, to conduct the funeral service for our late comrade, Lieut. Penfield, formerly commander of R. First Ohio Light Artillery, and W.R.C. Invited.
GEORGE WETHERBEE, Commander.
R. M. CROUCH, Adjutant.

FUNERAL DIRECTORS
RUPPE MORTUARY
W. H. RUPPE
Best Equipped, Oldest Established in the City
642 SOUTH FIGUEROA. VA. 0161.
4500 SOUTH WESTERN.
E. CLAIR OVERHOLTZER
E. E. OVERHOLTZER-SON
Trinity 9979 1538 South Grand
ROBINSON & ADAIR
FORMERLY BOOTH & BOYLES
817 WEST 16TH
AT. 5405—5406 Main 8
Robt. Sharp & Son. 1071—Tichenor
Garrett Bros. 1071—Tichenor
CEMETERIES
FOREST LAWN MEMORIAL PARK
"The Cemetery Unusual"
Cemetery, Mausoleum, Crematory
Every form of burial under supervision of "Among the Evergreens"
Glendale Ave. & San Fernando
INGLEWOOD PARK CEMETERY
COLUMBARIUM MAUSOLEUM
Outside Los Angeles City Limits
On Redondo Boulevard
"BEAUTIFUL HOLLYWOOD CEMETERY"
CREMATORY COLUMBARIUM
HOLLYWOOD MAUSOLEUM
EVERY FORM OF INTERMENT
PERPETUALLY ENDOWED
CONVENIENT and PERSUASIVE
6000 SANTA MONICA BLVD.
Hollywood 9455 HEmpstead 9455
VALHALLA MEMORIAL PARKS
MAUSOLEUM AND
"THE MODERN CEMETERY"
FOREVER BEAUTIFUL
Hollywood Way and Valhalla Drive, Burbank
Office, 320 Pacific Mutual Bldg. VA. 0126
BEAUTIFUL, RESTFUL
OAKWOOD CEMETERY
"IN THE FOOTHILLS"
OVERLOOKING SAN FERNANDO VALLEY
YOU WILL FIND ALL THAT IS BEST IN
Permanency Perpetual Care
MAIN OFFICE—GROUNDS
832 SOUTH HILL. VA. 7161
ROSEDALE CEMETERY
Crematory Vault Columbarium
ONE to six graves, Lot 50, Section 8, Rose Lawn, Price right. Phone Elkins 4161. Rose Lawn Branch.
FLORISTS
THE ALEXANDRIA FLORIST
HOTEL ALEXANDRIA
VA. 8201 FOR EXQUISITE FLOWERS
GEO. J. HALL & CO.
423 W. Fifth St. Phone Main 8288
Flowers for all occasions. Phone Main 8288
J. GUICHOT. 4804 S. Flower
AX. 1215. Flowers for every occasion
FREIGHT RATES FOR FAR EAST ARE RAISED
(BY A. P. NIGHT WIRE)
NEW ORLEANS, March 4.—The Pacific group of the Far East rate conference, which has been in session here for several days, agreed at its final session today that the general cargo freight rate from the present minimum of $3, to $3, it was learned today.

SIGNING OF BILL IS ANTICIPATED

Conditions Must be Met to Get Breakwater

Railroad Facilities Are to be Unified

Money for Dredging Given Without Condition

(Continued from First Page)

ty for 1924 and 1925. The 1924 roll, according to the compilations given by Mr. Heinly, showed Los Angeles city and Long Beach city paying 73 per cent of the county taxes. For the 1925 period, these two cities will pay 83 per cent of the county taxes. Hence, the two cities are considered the most logical areas to form the port district.

The method of establishment of the port district should be for each City Council to pass an ordinance of its own initiative, stating the name, area and other conditions of port district formation and providing for submission of the question to the people at a general or a special election. The alternative to this is for proceedings to be started by the people by the filing of petitions signed by 15 per cent of the qualified electors.

Control of the port district should be vested in a Board of Port Commissioners, five in number, each member serving for five years without salary but entitled to $25 per meeting, not to exceed four meetings per month. Two of these commissioners should be appointed by the Mayor and City Council of Los Angeles and two more by the Mayor and City Council of Long Beach. The fifth member, it is provided, should be named by the other four within sixty days following their appointments. Failure to so appoint the fifth member would automatically vacate their respective offices, with the added penalty that none might be reappointed during a period of not less than two years.

SUBJECT TO REMOVAL

Any appointed commissioner should be subject to removal from office at any time by the appointing body, subject to the approval of the confirming body, or by popular recall initiated by the electorate. It is planned to have such a Board of Port Commissioners succeed the existing governing board of Harbor Commissioners of Los Angeles, five in number, and the corresponding controlling board at Long Beach, of three members.

The commissioners should have the authority to call bond issues, subject to ratification by the people, a two-thirds vote being necessary, as under present conditions governing bond issues. In this respect also provision is made for each municipality forming the port district to vote bonds for individual harbor improvement work, such action by any integral part of the port district as a whole being independent of all other units of the district. In this connection, also, it is provided that there shall be no retroactive control of existing municipal appropriations. In other words, funds which have been voted for harbor work, either by Los Angeles or Long Beach, and not yet exhausted, shall remain as a sinking fund to the credit of the individual municipalities. In this way it is expected to avoid unequitable taxation or distribution of funds.

The bill calls for executive officers—the auditor, treasurer, chief engineer, attorney and manager of the Board of Port Commissioners—to be exempt from civil service requirements, but that all other employees of the board shall be selected by civil service.

TIDELAND RIGHTS

It provides further that all tideland rights shall rest under their existing titles but that the port board shall have the management of the property within the boundaries of the port district.

The powers of the port board in the granting of franchises, permits and leases for use of waters, water frontage, tide or submerged lands should be subject to provisions of city charters as they provide for the reservation of such property for commerce, navigation or fisheries; prohibition of grant, sale, conveyance; reservation of any lands for public use; regulation of the granting of franchises, leases and the like. In this connection, Mr. Heinly pointed out that the provisions of the proposed bill are closely aligned with the provisions of the new Los Angeles city charter, which becomes effective July 1, next, and, furthermore, that Long Beach statutes conform in the main with the provisions of the new Los Angeles charter. Therefore, there will be no waste motion in unifying the two.

The port district should disburse its funds by the budget system and, following its adoption by the port board, shall be referred to the people in public hearing.

The foregoing completes the high lights in the creation of the port district. Such a district is the first requirement of the Federal government to make available the $3,500,000 for harbor improvement work, the appropriation amounting to a Federal gift. The total cost of the proposed all-embracing breakwater is placed at $14,000,000, of which the Federal treasury has been asked for $7,000,000. By passing the bill which makes $3,500,000 of the requested total conditionally available, local boosters for an unexcelled Los Angeles-Long Beach Harbor feel that the government has committed itself to the complete program and that ultimately the remaining appropriations up to the $7,000,000 asked will be forthcoming. The remaining half of the total cost is expected to be raised in the port district itself, providing a harbor with facilities second to none in the world at what is declared to be an amazingly small cost.

Bits of News From Today's Want Ads

$3000 secures quarter interest in growing manufacturing business. Silent or active.

Showcase and office partitions in A-1 condition for sale at sacrifice.

Advertiser will pay cash for five-room bungalow near Los Angeles High School if priced right.

Party wants to adopt infant girl.

SHOOTING IS LAID TO RUM BY ALIENIST

Dr. Bowers Says McCoy Suffered from Effects of Long Debauch

Norman Selby, better known as Kid McCoy, was not insane when he shot up the Mors antique shop the morning of August 13, 1924, but was suffering from the effects of a prolonged debauch, in the opinion of Dr. Paul Bowers, alienist. Dr. Bowers testified yesterday as a rebuttal witness in McCoy's trial before Judge Crail and a jury on four counts of robbery and three of assault with intent to murder, and was on the stand nearly all day.

George Shreve and Fred Thompson, defense attorneys, cross-examined the witness from many angles but did not succeed in shaking his declaration that McCoy knew what he was about. A short time before the scene in the antique shop, according to the charge on which McCoy was recently convicted of manslaughter, McCoy shot and killed his sweetheart, Mrs. Teresa Mors.

The case will continue today.

FUNERAL OF PIONEER WOMAN TOMORROW

Funeral services for Mrs. Margaret McMahon Madden, 80 years of age, forty years a Los Angeles resident, will be conducted tomorrow at 9 a.m. at Our Lady of Loretta Church. Mrs. Madden was the wife of Martin Madden, veteran Los Angeles contractor, and died yesterday at 1442 Calumet avenue. Mr. Madden built the church at which the services will be conducted. Mrs. Madden leaves her husband and several nephews and nieces.

FINAL TRYOUTS FOR GRAND OPERA CHORUS

Final tryouts for places in the chorus of the Los Angeles Grand Opera Association will be held this afternoon in the studios of Assistant Conductor William Tyroler in the Southern California Music Company Building. Basses and tenors are wanted at this time. The chorus is almost up to full strength and all remaining places are expected to be filled tomorrow afternoon. The time of the tryouts will be between 5 and 7 o'clock in the afternoon.

Larger Sizes Exclusively for Miss and Matron



Springs Most Charming Modes

Slenderizing in line and delightful in the smart new shades and materials.

At present we have a very special showing of *white garments* that are particularly lovely and flattering in design.

New Arrivals Daily

Petersons Gray Shop

Gowns Beginning at $35.00

705 West Seventh Street *between* Hope & Flower

MORE PETITIONS ARE TAKEN OUT

(Continued from First Page)

Charles E. Downs, 2418 South Hope street; P. M. Abbott, 2618 Ellendale Place. Mark A. Pierce.

Eleventh Councilmanic District—George W. Rochester, 926 South Alvarado street.

Thirteenth Councilmanic District—Pearl Sprott, 4101 Alhambra avenue; F. L. Meyer, 4823 Gambier street.

Of the new candidates who took the field yesterday E. E. Lampton, who seeks election from the San Fernando Valley district, is secretary-treasurer of the local carpenters' union, a brother of County Clerk Lampton, and was a member of the committee of the Nonpartisan Association which nominated Judge Bledsoe for Mayor.

GREENOUGH CHANGE

A change was made yesterday in the petition of Joseph F. Greenough of 138 West Sixtieth street. The petition originally read that Greenough was a candidate from the Fifteenth Councilmanic District. This was changed yesterday by Greenough to place him as a candidate from the Eighth Councilmanic District.

Public Works Commissioner Arthur Eldridge announced yesterday that he had been asked to enter the contest for Controller in opposition to Councilman Mushet and City Auditor Myers. Eldridge said he would make a decision in the matter this week.

Of the candidates who have taken out nominating petitions for Mayor, Miles Gregory is a member of the present City Council. Mayor Cryer is now serving his second term as Mayor, and Edgar McKee was former president of the Board of Harbor Commissioners.

Candidates for Controller include W. C. Mushet, now serving his second term in the City Council, and as chairman of the Council's Finance Committee. He was formerly City Auditor and is a certified public accountant. John S. Myers now serving his seventh term as City Auditor also seeks nomination for Controller.

City Attorney Stephens who seeks nomination and re-election was unopposed at the primaries two years ago. He is the only candidate in the field so far for City Attorney.

Of the Councilmanic candidates, Charles T. Wardlaw of the First District was a candidate for the Council two years ago before the district-representation plan was in effect. He received the solid support of the San Fernando Valley section of the city, and polled 35,480 votes at the June election.

HOLLYWOOD DISTRICT

From the Hollywood district, Councilman Robert M. Allan, now serving his second term in the City Council, is a candidate. He was high man among the eighteen candidates for the City Council at the June election two years ago. Harry D. Brown, also a candidate from the Hollywood district, is an executive of the Cinema Supply Company, and is well known in the motion-picture industry.

In the Third District, which includes West Washington street, Westgate and Sawtelle sections, the candidates include I. F. Hughes, now a member of the Playground Commission and a candidate for the Council two years ago; Edwin O. Loucks, former Assemblyman; William Vinson McCoy, Westgate real estate dealer; Attorney William A. La Plante; Fred H. Leavitt, real estate dealer and for fifteen years a resident of Los Angeles; Frank Shannon, for twenty years a resident of the Westgate district and former justice of the peace and police judge.

From the Fourth District, which includes the Wilshire Boulevard and Pico Heights sections, petitions have been filed by Boyle Workman, president of the present City Council and Dr. C. D. Ray, who has been for the past eight years chief clerk of the city health department. J. L. Van Norman, a brother of City Engineer Van Norman and for many years head of the insurance department of R. A. Rowan & Co., may also enter the race from this district.

In the Fifth District which includes the West Adams and Exposition Park sections the principal candidates are both former Councilmen—R. S. (Cupid) Sparks and John Topham.

WOMAN IS CANDIDATE

Former President of the City Council, Bert L. Farmer, is a candidate from the Sixth District, which includes the Angeles Mesa and Hyde Park sections and among his opponents is a woman—Sarah Hawley—who was active in bringing about the consolidation of Hyde Park with Los Angeles.

The strongest candidate who has taken out a petition from the Seventh District so far is Councilman Ralph L. Criswell, who was high man at the election four years ago.

A large number of candidates have taken out petitions for circulation in the Eighth District in the outlying southwestern section of the city, and these include Greely Kolts, who was a candidate for the Council two years ago.

The contest in the Ninth District promises to be an exciting one as Councilman W. J. Sanborn will be opposed for re-election by Thomas L. Dodge of the King Edward Hotel, who recently announced his candidacy for Mayor and then withdrew, and by Winchester G. Browning, for thirty years a resident of Los Angeles and president of the Community Council of the Hazard Playground.

In the Tenth District, the strongest candidate in sight is Assemblyman Mark Pierce, son of former Assemblyman Fred E. Pierce of Pierce Brothers. The petition blanks for the Assemblyman will be circulated by his friends. They will file the petitions and make a strong campaign for Pierce until he returns from Sacramento to personally conduct his campaign.

Attorney Pierson M. Hall will battle with former Councilman F. C. Langdon in the Eleventh District, which includes the Westlake-avenue section of the city, as will also Sidney W. Neighbors, former coach of the Athletic Club's football team.

TWELFTH DISTRICT

Councilman Fred C. Wheeler will have a flock of opponents in the Twelfth District, judging from the petitions already taken out for circulation, including W. H. Hartman, a well-known property owner and builder of the district; Attorney Earl J. McCully, who has been active in opposing, for the property owners of that section, zoning changes, and Lin William Price, long identified with the Citizens' Committee of Ten Thousand.

In the Thirteenth District, Senator Joseph L. Pedrotti will have a number of opponents, including Thomas L. Coughlin, who ran for the Council at the primaries two years ago and who is active in Rose Hill district affairs.

Councilman and former Assemblyman Edwin Baker, candidate from the Fourteenth District, which includes Garvanza, Highland Park and Eagle Rock sections, will have a number of opponents, including Charles S. Lamb, secretary of the Playground Commission.

The San Fernando Valley and harbor sections of the city have long battled for representation in the Council, and now that the district representation plan is in effect, a number of candidates have taken out petitions from the harbor district. The valley section is expected to unite on a strong candidate and this may also be done in the harbor section. The harbor candidate will probably be Assemblyman and Former Senator Henry E. Carter. A number have taken out petitions for candidates residing in the northerly end of the district, which extends to Florence avenue.

LUDLOW DENIES HE IS COUNCIL CANDIDATE

Among the eighty-nine names of prospective candidates for City Council, which appeared in The Times yesterday, was listed the name of J. W. Ludlow, former harbor engineer, as a candidate from the Fifteenth Councilmanic District, comprised of Los Angeles Harbor and Gardena. The filing of the petition, according to Mr. Ludlow, was done without his knowledge and against his desire.

"I have no aspirations to run for City Council and I haven't the slightest idea who filed the petition. It was filed by some person without my knowledge. Though I am taking an active part in getting good candidates into office, I don't want to be a Councilman," Mr. Ludlow stated yesterday.

Fourteen Years Meted to Third in Robbery Trio

Otis Molen, an ex-convict, yesterday was sentenced to serve fourteen years in Folsom Penitentiary by Judge Collier for the part he was asserted to have played in the robbery and shooting December 8, 1924, of Officer A. S. Carney in a house on Stanford avenue.

Molen, Fred Johnson and Raphael Richard, the two latter also said to be ex-convicts, were charged with the attack on Carney. Johnson and Richard pleaded guilty to charges of assault with a deadly weapon several weeks ago, admitted they had served previous prison terms and were sent to Folsom for fourteen years each.

Molen withdrew his former plea of not guilty to the assault charge, when his case was called for trial yesterday. The robbery counts against the trio were ordered off calendar.

According to Dep. Dist.-Atty. Howell Richardson, Officer Carney was stationed in the Stanford-avenue house to guard some stolen property that had been located there. While he was alone the three men entered, held him up, took his revolver, handcuffs and flashlight and then one of them shot the officer through the chest. Carney was confined to his bed for several weeks with the wound.

RULES AND PRIZES

IN "THE TIMES" FRIENDSHIP CONTEST

To encourage in every possible legitimate way the dissemination of the truth about Southern California as a means of combatting the false attacks on this section which have been widely circulated throughout America, the Los Angeles Times offers cash prizes as follows for the best letters setting forth the attractions of Southern California as a place to visit and to live:

For the best letter	$1000
For the next best letter	500
For the third best	250
For the fourth best	100
For the three next best $50 each or altogether	150
For the ten next best $25 each or altogether	250
For the twenty-five next best $10 each or altogether	250
For the fifty next best $5 each or altogether	250
For the 250 next best $1 each or altogether	250
Total, 342 prizes aggregating	$3000

JUNIOR DIVISION

For the best letter	$100
For the next best letter	50
For the third best	25
For the two next best $10 each or altogether	20
For the six next best $5 each or altogether	30
For the next twenty-five best, $1 each or altogether	25
Total, thirty-six prizes aggregating	250
Grand total both divisions, 378 prizes aggregating	$3250

Following are the rules, The Times reserving the right to make additions and changes if any be found necessary to promote the best interests of the contest and its purposes:

(1.) The duration of the contest shall be from January 25 until March 10 at 6 p.m. Letter copies submitted in competition must be sent to the Prize Letter Editor, Los Angeles Times, Los Angeles, Cal. They may be mailed or deposited in the Prize Letter Box, main lobby, Times Building. No letter shall be eligible for a prize unless it has been deposited in the Prize Letter Box or postmarked on or before the date and hour specified.

(2.) The purpose of all letters submitted in this contest shall be to make friends for California, through a truthful presentation of her attractions. Contestants may write whatever in their judgment is best calculated to inspire a desire to visit or live here. The effectiveness of the letter, as a convincing communication from one friend to another, will be the principal consideration. For this reason, no letter should contain any reference to this contest.

(3.) All letters must be copies of bona fide originals which have been mailed to actual persons or to newspapers at correct addresses outside the State of California. In other words, write your letter, mail it to some one you know or to your home-town paper and send a copy to the Prize Letter Editor of The Times, Los Angeles. The genuineness of letters will be subject to check.

(4.) Every letter must bear the name and address of the person or paper to whom the original has been mailed, and the name and address of the writer. Put these on the letter itself; not on a separate sheet. Write on one side of the paper only.

(5.) All contestants must be persons now living in Southern California, that is, in Los Angeles, Orange, San Diego, Imperial, Riverside, San Bernardino, Ventura, Santa Barbara, San Luis Obispo, Tulare, Kings, Inyo or Kern counties. Temporary residents are eligible. It is not necessary to be a subscriber to The Times.

(6.) Letters may be of any length up to 1000 words.

(7.) Any contestant may write and submit copies of any number of letters during the life of the contest, but each original must be sent to a different addressee.

(8.) No employee of The Times nor any member of his or her family shall be eligible to compete.

(9.) No manuscript can be returned.

JUNIOR DIVISION

(10.) Membership in the junior division of the contest shall be open to all letter-writers under 16 years of age.

(11.) Contestants entering the junior division shall be governed by the same rules formulated for the general contest.

(12.) Contestants entering the junior division shall be eligible both for the special prizes in that division and the larger prizes offered for the general contest. In addition to giving their names and addresses and the names and addresses of those to whom their letters have been mailed, junior contestants must state their correct age. Such statement will be subject to verification. All letters entered in this division must be so designated.

ARGUE OVER EXTRADITION FOR PEPALL

Attorneys Debate Case of Long Beach Man Said to Face Canadian Charge

The question of whether an extradition order can be issued against A. H. Pepall, former president of the Long Beach Glass Company, on information of an embezzlement charge asserted to be pending against him in Toronto, Can., was taken up in arguments begun yesterday before United States Commissioner Turney. Pepall has been held in jail without bond since his arrest a month ago. The extradition hearing has been continued several times on agreement of counsel. Commissioner Turney yesterday denied a motion that the case be dismissed.

It is asserted, according to information from Canadian officials, that Pepall embezzled $365,000 in commissions obtained by him while acting as a government agent in the sale of war bonds. Pepall says he saved the government more than $2,000,000, that he did not accept commissions while acting as a government agent, and that the charge against him grows out of an effort to discredit former government officials. Last summer the Canadian authorities tried unsuccessfully to have Pepall deported.

Representing the prosecution before Commissioner Turney are Godfrey Fisher, British Consul; H. A. Massey and E. C. Meserve. The defendant is represented by Jud R. Rush and A. I. McCormick. Arguments will be continued today.

Attorney Cosby Accused by Wife in Cross-Action

George Fairfax Cosby, attorney, not only insisted on going out with other women, but made it a point to tell her of his amours, according to a separate maintenance complaint filed yesterday by his wife, Evelyn Cosby.

Last November, she said, he told her he was going to take a Mrs. Rea to a prize fight. She objected, she said, and he replied that the other woman knew he was married and that he would go with her whenever he so desired.

Some time later, she set forth, he showed her a letter from Allen Pedlar in which the latter stated that she was heartbroken because Cosby had not come to visit her. At that time Mrs. Cosby declared, he told her that he was sorry they had married. He also flew into a rage one day, she stated, because she had told a feminine client of his that he was married.

Cosby, on January 27, last, filed suit in San Francisco to have his marriage to Mrs. Cosby annulled on the grounds that he was induced into marriage on false representation. Mrs. Cosby in her suit asks $250 a month alimony.

WOMAN IN DEATH LEAP FROM BOAT

Despondent Over Ill Health, Mrs. D. B. Dick Dives Off Steamer Newport

Believed to have been despondent over ill health, Mrs. Rosie E. Dick, 43 years of age, wife of David B. Dick, 1909 Preston avenue, committed suicide by diving off the boat Newport, after it left San Pedro for San Francisco Thursday, according to reports received here yesterday.

Mrs. Dick disappeared February 26 last, after attending a service at the Angelus Temple. She is said to have phoned her husband she was leaving for San Francisco, but it was too late for him to act. She disappeared off the boat, leaving a note, the contents of which have not yet been revealed.

According to friends of the family, Mrs. Dick had been suffering from a nervous breakdown. She is said to have disappeared before, the last time about a month ago, when she was found after two days. Brooding over her condition is said to have led her to threaten suicide before.

The Dicks have been here a year. They formerly lived in Pawtuckett, R. I. They have no children.

DAMAGE BY LIES IS PROVED REAL

(Continued from First Page)

for which they have paid their home town, State, etc. Double taxation.

"Not for me, thank you! We do not have to go; there are other places. We want to go to Santa Barbara, but you will not expect us while such laws are in force, will you?

"Naturally the papers in the East are commenting severely on this state of affairs, and, as a sample of the mildest, I am mailing you a copy of the Miami Herald. Draw your own conclusions."

Mr. Knapp asks Mr. Richmond to let him know when the "objectionable laws are repealed or declared unconstitutional by the Supreme Court." He was informed, of course, that the whole tale was a fabrication.

The Pasadena Post publishes an interview with J. O. Peterson, manager of the Monrovia store of J. C. Penney & Co., on his return from a trip which took him as far east as Hartford, Ct. He gives the following as a sample of the greetings he soon learned to expect:

"Oh, you're from California? Say, I hear conditions out there are something awful—trees and flowers dying, no work for anybody and not a drop of rain for almost a year. I was figuring on going to California, but I guess I'll go to Florida instead."

"Finally," he continues, "I became so disgusted with the attitude of the whole country that I refused to let my brother introduce me as coming from California, for as sure as he did, the man to whom I was introduced would begin to ask about hard times in California."

What the Friendship Contest is accomplishing to set California right and make true conditions here known is shown in part by an editorial republished in the Puents Journal from the Knickerbocker Press of Albany, N. Y., as follows:

"From several chambers of commerce in California come letters protesting against a syndicated news story recently appearing in the Knickerbocker Press and other newspapers of the country, concerning taxation of the California tourists. One of these letters setting forth the facts from California's angle appears in another column.

"The incident indicates the live, wide-awake nature of the California civic organizations. It indicates, too, that the tourist is not wanted and welcome in the Golden State. There is occasionally a disposition to twit California about its almost blatant self-advertising, but the quick reaction that follows anything that may be considered prejudicial to the interests of the Coast cities is a fine commentary upon a militant State consciousness. New York State has little of it, perhaps, because it is so well established that it needs nothing of the sort. The Capitol District shows an increasing tendency to a self-consciousness most gratifying in this period of development and expansion.

"The trumpets of self-advertisement may be of brass, but they have golden echoes."

WEBB ATTACKS SPIRITUALISTS

(Continued from First Page)

ery aid possible in the prosecution of this case."

William A. Jackson, president, Mrs. Lois A. Jackson, secretary and Mrs. Gertrude Hull, a director, of the organization, were convicted several days ago by Judge James H. Pope of criminal conspiracy in connection with the sale of ordination certificates. The case of William A. Jackson has been appealed; he is now at liberty under bond pending decision.

Southern California Music Co.
806-808 So. Broadway
45 YEARS IN LOS ANGELES



$295 ...a beautiful upright piano

Marshutz Glasses Fit the Eye



EXACT machinery produces the glasses required for your eyes, but only the reliability of a precise examination can prescribe what those glasses should be. Marshutz service embraces both examination and lens grinding.

Marshutz OPTICAL COMPANY
Established 1887
518 West Sixth Street
Specialists in Eye Examination



Demand BAYER ASPIRIN

SAY "BAYER ASPIRIN"—*Genuine*

Unless you see the "Bayer Cross" on tablets you are not getting the genuine Bayer Aspirin proved safe by millions and prescribed by physicians 24 years.

Colds Headache
Pain Neuralgia
Toothache Lumbago
Neuritis Rheumatism



Safe — Accept only "Bayer" package which contains proven directions.

Handy "Bayer" boxes of 12 tablets
Also bottles of 24 and 100

Aspirin is the trade mark of Bayer Manufacture of Monoaceticacidester of salicylicacid

CANTILEVER SHOE
REMOVAL SALE CONTINUED
Men's, Women's, Children's Shoes

Our first week's removal sale of the Corrective and Comfortable Cantilever Shoe has been a tremendous success, which clearly illustrates that the public appreciates the wonderful values we are giving. Sizes are still good in the numerous broken lines we are offering in this Sale but are incomplete in any one style. Remember all short lines are being closed out at greatly reduced prices so again we advise, come early, as this is our first and will probably be our last sale. Expert fitting always. Remember our new address after May 1st, 728 S. Hill St., Third Floor.





Cantilever Shoe Stores, Inc.
Now at 505 New Pantages Bldg., 7th and Hill Sts.

MRS. M'PHERSON IS THREATENED

Man Accused of Plan to Blow Up Angelus Temple

Demands Pastor Let Him Give Her "Kiss from God"

Suspect Placed in Hospital on Insanity Charge

After he had threatened to blow up Angelus Temple on Glendale Boulevard unless Aimee Semple McPherson, the pastor, would permit him to implant "a kiss from God" on her lips, Victor Bell Pendleton, 50 years of age, a blacksmith living at 225 North Olive street, was arrested yesterday and lodged in the County Jail.

In letters to Mrs. McPherson, Pendleton declared that while living in Cheyneweiles, Colo., last year, a butterfly alighted on his face at 2 o'clock one morning and imparted a kiss with the instructions to relay it to the feminine pastor of Angelus Temple.

Coming to Los Angeles, Pendleton began writing Mrs. McPherson a series of letters, seeking to carry out what he evidently believed was his divine mission, and when they went unanswered, became threatening and abusive, according to Detectives Eaton and Christ, of the District Attorney's office, who took him into custody.

After his arrest, Detective Eaton appeared before the Lunacy Commission and swore out an insanity complaint against the blacksmith, and he was removed from the County Jail to the psycopathic ward of the General Hospital.

The letters from Pendleton to Mrs. McPherson began last August and thirty of them has been received up to date. When no answers were received, Pendleton gave his address as General Delivery in the letters, then threatened to shoot up the postoffice, according to Detective Eaton.

Mrs. McPherson turned the letters over to Federal postoffice inspectors, who in turn handed them over to the District Attorney's office. Detective Eaton declared that an investigation revealed that Pendleton had been arrested several times in St. Joseph, Mo., for writing threatening letters. He is said to have at one time been married, and now has a 13-year-old daughter living in Seattle, Wash.

Pendleton had nothing to say when arrested, according to the officers, and appeared rational and sane, despite not denying that he was the author of the letters received by Mrs. McPherson.

DEBATE ON WAR CAUSE OF SLAYING

Witness Tells of Verbal Fight Which Preceded Fatal Stabbing

The World War was fought over again the night before Mike Misich stabbed Josip Pecar to death, witnesses testified yesterday in Misich's trial in Judge Reeve's court. Pecar favored the side of the Allies and Misich defended the Central Powers, it was said, while the feast of St. Lucy was celebrated with chestnuts and wine December 13, 1924, in San Pedro. Both men were fishermen.

Misich is charged with murder and is being defended by Miss Dena Jacobson, recently admitted to the bar. This is her first criminal case. Selection of the jury took up most of the day, and in this Miss Jacobson sought the advice of Deputy Public Defender Parcon, but did all the questioning herself. In her examination of witnesses Miss Jacobson was a stickler for detail.

Those heard yesterday were Simeo Jugum, who identified the body; Roko Usich, who attended the party and saw the slaying, and Police Officer Murrell. The case is being prosecuted by Deb. Dist.-Attys. Dennison and Murray and will continue today.



Adjusted by Lacing

Prevents or Corrects Serious Foot Troubles

This remarkable shoe has brought prompt relief to thousands. Highly endorsed by the medical profession.

The Greatest Shoe of modern times—for Men and Women.

Free Examination

Dr. Davis, foot specialist and inventor of the above shoe, will be at our 752 So. Hill St. Store afternoons this week to diagnose your foot troubles without charge.

Exclusive Agents

VAN DEGRIFT'S
752 So. Hill St.
302 So. Bdwy.

...lifornia Music Co.
...0. Broadway
...N LOS ANGELES



...5
...a beautiful
...right piano

...lasses Fit the Eyes



...hinery produces the
...red for your eyes, but
...y of a precise exam-
...ibe what those glasses
...hutz service embraces
...n and lens grinding.

...shutz
...COMPANY
...Sixth Street
...Eye Examinations

...Demand
BAYER
...SPIRIN
...ASPIRIN"—Genuine
...r Cross" on tablets you ...
...Bayer Aspirin proved ...
...d by physicians 24 years ...

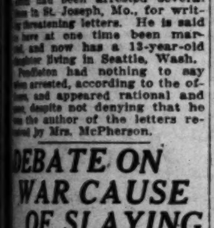


Accept only "Bayer" package which contains proven directions. Handy "Bayer" boxes of 12 tablets. Also bottles of 24 and 100—Druggists. Aspirin is the trade mark (registered in the U. S. Patent Office) of Bayer Manufacture of Monoaceticacidester of Salicylicacid.

SHOE
...NTINUED
...Shoes
...mfortable Cantilever Shoe
...ich clearly illustrates that
...rful values we are giving.
...broken lines we are offer-
...n any one style. Remember
...at greatly reduced prices.
...e this is our first and will
...tting
...dress
...Third



...C.
...7th and Hill Sts.



Adjusted by Lacing

Prevents or Corrects Serious Foot Troubles

This remarkable shoe has brought prompt relief to thousands. Highly endorsed by the medical profession.

The finest line of modern shoes ...for Men and Women.

Free Examination

Dr. Davis, foot specialist and inventor of the above shoe, will be at our 752 So. Hill St. Store afternoons this week to diagnose your foot troubles without charge.

Exclusive Agents

VAN DEGRIFT'S
752 So. Hill St.
302 So. Bdwy.

MRS. M'PHERSON IS THREATENED

Man Accused of Plan to Blow Up Angelus Temple

Demands Pastor Let Him Give Her "Kiss from God"

Suspect Placed in Hospital on Insanity Charge

After he had threatened to blow up Angelus Temple on Glendale Boulevard unless Aimee Semple McPherson, the pastor, would permit him to implant "a kiss from God" on her lips, Victor Jay Pendleton, 50 years of age, a blacksmith living at 225 North Olive street, was arrested yesterday and lodged in the County Jail.

In letters to Mrs. McPherson, Pendleton declared that while living in Cheyenneelles, Colo., last May a butterfly alighted on his cot at 2 o'clock one morning and carried a kiss with the instruction to relay it to the feminine pastor of Angelus Temple.

Coming to Los Angeles, Pendleton began writing Mrs. McPherson a series of letters, seeking to carry out what he evidently believed was his divine mission, and when they went unanswered, became threatening and abusive, according to Detectives Eaton and Allen, of the District Attorney's office, who took him into custody.

After his arrest, Detective Eaton appeared before the Lunacy Commission and swore out an insanity complaint against the blacksmith, and he was removed from the County Jail to the psycopathic ward of the General Hospital.

The letters from Pendleton to Mrs. McPherson began last August and thirty of them has been turned up to date. When no answers were received, Pendleton, it is said, gave his address as General Delivery in the letters, then threatened to shoot up the postoffice, according to Detective Eaton.

Mrs. McPherson turned the letters over to Federal postoffice inspectors, who in turn handed them over to the District Attorney's office. Detective Eaton declared that the investigation revealed that Pendleton had been arrested several times in St. Joseph, Mo., for writing threatening letters. He is said to have at one time been married and now has a 13-year-old daughter living in Seattle, Wash.

Pendleton had nothing to say when arrested, according to the officers, and appeared rational and, despite not denying that he was the author of the letters received by Mrs. McPherson.

DEBATE ON WAR CAUSE OF SLAYING

Witness Tells of Verbal Fight Which Preceded Fatal Stabbing

The World War was fought over again the night before Mike Mishich stabbed Josip Pecar to death, witnesses testified yesterday in Mishich's trial in Judge Reeve's court. Pecar favored the side of the Allies and Mishich defended the Central Powers, it was said, while the feast of St. Lucy was celebrated with chestnuts and wine December 13, 1924, in San Pedro. Both men were fishermen.

Mishich is charged with murder and is being defended by Miss Ruth Jacobson, recently admitted to the bar. This is her first criminal case. Selection of the jury took up most of the day, and in the afternoon Miss Jacobson sought the advice of Deputy Public Defender Brown, but did all the questioning herself. In her examination of witnesses Miss Jacobson was a stickler for detail.

Those heard yesterday were Mike Jugum, who identified the knife; Mirko Usich, who attended the party and saw the slaying, and Police Officer Farrell. The case is being prosecuted by Dep. Dist.-Atty. Dennison and Murray and will continue today.

LAYS KIDNAPING TO EX-MATE

Mrs. W. M. Blevins Reports Her Divorced Husband Beat and Choked Her and Hurled Her from Car

An unusual report in local police records was that filed yesterday charging William M. Blevins with the kidnaping of his former wife, Claudia. The asserted abduction is said to have occurred late Monday night.

Members of the family, in discussing the affair yesterday, declared that Mrs. Blevins, who is the mother of two small children, will seek a complaint charging kidnaping and assault through her attorney, John C. Miles.

They said that Mrs. Blevins was beaten and choked and finally flung from an automobile several miles from her home. She was said to be at work yesterday, despite her injuries, in order to support her two children.

According to the story told by members of Mrs. Blevins's family, Mrs. Blevins had just alighted from a street car on Fifty-fourth street near Central avenue Monday night and was walking to her home at 5316 Latham street, when a small coupe containing two men drove up alongside her. One of the men, declared to be her divorced husband, forcibly seized her and dragged her into the car.

Mrs. Blevins told her relatives that shortly afterward the other man got out of the car, leaving her alone with her former husband. Then, it was said, Blevins repeatedly choked her, saying he would continue to do so until she declared she loved him.

The struggle, it was said, continued until the car reached Sixty-first street and Western avenue, where Mrs. Blevins is said to have been thrown from the automobile, which promptly speeded away.

Mrs. Blevins was said to have obtained a divorce from her husband on the grounds of nonsupport and desertion, the final decree having been entered last November. Since that time, it was charged, she has been annoyed and threatened by her former spouse. He could not be located yesterday for his version of the affair.

MAIL THEFT CASE NEAR END

Fate of Trio in Robbery Trial May be in Hands of Jury Today; Judge Strikes Testimony

Arguments will be continued today before Federal Judge James in the case of Jack Elerick, Joe Bertsche and Frank Wilson, charged with conspiracy to rob the mails. Judge James yesterday gave counsel for the government three hours in which to present their arguments, and the defense counsel four hours. It is expected instructions to the jury will consume one hour and that the case will go to the jury tomorrow.

Only three witnesses were examined when court convened yesterday. Harry Grenager, former pal of Herbert Wilson, the government's chief witness and M. R. Ballas, deputy sheriff of Hopewell, Va., testified they did not confer as to the identity of Elerick before Grenager identified Elerick as one of the men he had met in Oakland on December 19, 1921. W. H. Donahue, former District Attorney of Alameda county, testified he signed the name "W. H. Donahue" on the register of the Oakland Hotel in November, 1921. Herbert Wilson previously had testified the name was signed either by his brother, Louis Wilson or by Bertsche, when, he said, the two Wilsons, Bertsche and Elerick were there to divide loot obtained when a mail truck was robbed at Fifth and Los Angeles street on November 3, 1921.

JURY TO BE JUDGE

Arguments for a directed verdict in favor of the defendants, and on motions to strike certain evidence from the record were made after the three witnesses were examined. Judge James ruled the jury should decide as to the credibility of Herbert Wilson and Harry Grenager both of whom are held in prison, the former at San Quentin for the murder of Herbert Cox. It was argued for the defendants that the government had not introduced evidence corroborating either Wilson or Grenager.

The court ordered a part of Grenager's testimony stricken from the record. It related to December 17, 1921, when Grenager said he met Elerick at an Oakland railroad station and gave him some gold that had been stolen from the Mother Lode Mine near Stockton.

COURT SATISFIED

Judge James said he was satisfied there was not sufficient evidence to show the alleged mail robbery conspiracy was alive at that time. The evidence indicated, he said, that the spoils from the mail robberies of March 3 and November 3 had been divided at that time and that no further robberies were contemplated.

Court adjourned yesterday afternoon after Maurice Norcop spent one hour in presenting the government's opening argument. The closing argument will be presented today by David V. Cahill. Arguments for the defendants will be made by Byron C. Hanna, representing Elerick; Otto Christensen, Sorin Christensen, P. J. Cooney and Arthur Verge, representing Bertsche, and Hugh Dickson, representing Frank Wilson.

CITY TELEPHONE 'IMPRACTICABLE'

(Continued from First Page)

tain direct questions and inasmuch as he seems uninformed concerning a problem which has worried us for the past four years we should give him a more definite expression of our opinion.

"The acquisition of the telephone system through a bond issue is neither feasible nor desirable at the present time. Telephones are a semi-luxury and must give way to such essentials as water, power, harbor, civic center, major highway and transportation necessities.

"The efficient operation of the present telephone system depends upon certain standard equipment and patent improvements controlled by the parent Bell Telephone Company, which would probably not be available to the city. Part of the system is inside the city and part outside, and part of the city is served by this company and part by the Pacific Telephone Company, which does not operate under a franchise. An attempted municipal acquisition and operation would probably result in endless litigation and confusion. There is no precedent for such a scheme and Los Angeles cannot afford, at this time, to become a pioneer.

"All students of these problems are agreed that such specialized utilities as telephones best serve the public if kept in private ownership, with proper public regulation by competent officials.

"To me the acquisition of this plant at this time in unthinkable."

Warner's Radio Will Broadcast Cafe Orchestra

The orchestra of the Montmartre in Hollywood, under direction of Mel Padesky, will be a nightly feature over the air from the new Warner Brothers' broadcasting station to be opened in Hollywood this evening, according to the announcement made yesterday by the Montmartre management.

The opening of the new radio station will be celebrated in the Montmartre by the Warner Brothers and their friends, included in which are many prominent motion-picture stars, who have made reservations there for supper Wednesday evening.

It has been arranged by Eddie Brandstatter, proprietor of the Montmartre, to give photographs by Witzel of the Montmartre orchestra to all radio fans upon request.

WATER COLOR EXHIBIT OPENS AT UNIVERSITY

An exhibition of water-color paintings will open today in the architectural department of the University of Southern California under the auspices of the Architectural Club. The exhibition will be open to the public from 2 to 6 p.m., until and including Friday. Exhibitors include K. E. Carpenter, fellow of the American Academy at Rome; F. Tolles Chamberlain, fellow of the American Academy at Rome; J. E. Garnsey, former student of the Ecole de Beaux Arts; Miss Lucile Hinkle, and Donald Parkinson.

CITY HALL ROW IS DEADLOCKED

(Continued from First Page)

nance if he considers the law clear.

HOFFMAN FILES REPORT

Paul G. Hoffman as vice-chairman of the Major Highways Committee of the Los Angeles Traffic Commission filed a communication with the Council strongly urging that the new City Hall be located in such a man as not to interfere with the street treatment as set forth in the Civic Center plan of the Allied Architects' Association. This was based on a survey and report made by Harland Bartholomew, consulting engineer of the Traffic Commission, upon the relative merits of the Cook and Hall plan and the Allied Architects' plan for a Civic Center. This report says, in part:

"The Cook and Hall plan substitutes and improves the Major Traffic Street Plan to the extent of extending Spring street to Sunset Boulevard.

"The Allied Architects' plan provides for extensive additions to the Major Traffic Street Plan, as follows:

(a) Spring street is continued north across the Los Angeles River to a connection with North Broadway.

(b) Los Angeles street is extended north across the Los Angeles River to a connection with North Broadway.

(c) Temple street is continued eastward to Santa Fe avenue.

(d) The elevated plaza proposed for the Administrative Center provides for certain separated street grade intersections, and access to numerous public buildings without interference with traffic movement upon main thoroughfares, thus considerably increasing total street traffic capacity.

STREET ENTRANCES

The Cook and Hall plan is principally subject to the criticism that both the proposed City Hall and County Courts Building have their principal entrances (i.e. east and west) upon heavily traveled streets. They could not effectively be reached by vehicles except at the expense of moving traffic upon Main, Spring, Broadway and Hill streets, thus limiting the increased capacity of these streets provided by their suggested widening.

"The Allied Architects' plan is subject to the criticism that tunnels of approximately 1200 feet are created on Main and Spring streets and one of approximately 1800 feet on Broadway. The Cook and Hall plan, however, also contains a tunnel on Spring street. It is believed that 40 or 50 per cent of the coverage of these tunnels could be left open without detriment to the design of the center and thus materially obviate these objections. The separated street grades would greatly expedite vehicle movements.

"Broadly speaking, the Cook and Hall plan may be said neither to augment nor injure the Major Traffic Street Plan. The Allied Architects' plan provides considerable increased opportunity for traffic movement. The former practically accepts present conditions, the latter considerably adds to existing facilities."

RULING BY STEPHENS

City Attorney Stephens in May, 1923, gave an opinion to the effect that the Board of Public Works had full authority of its own volition in awarding contracts in connection with the new City Hall; however, he suggested authorizing resolutions by the City Council as a precautionary measure to assure the validity of the contract. It is the belief of members of the Public Works Board this holds in the present controversy, and all that the City Council may do is to adopt a resolution authorizing the works board to award a contract to whomever it considers capable.

Hollywood Will Fight Motorbus Rate Increase

A strenuous effort wil be made by the Hollywood Chamber of Commerce, it was announced yesterday, to prevent the Board of Public Utilities from granting the Los Angeles Motorbus Company permission to increase its fares to 15 cents where 10 cents is now charged. The company has applied for permission to increase its 6-cent fare to 10 cents and its 10-cent fare to 15.

The Chamber of Commerce believes a straight 10-cent fare in the Hollywood district would be much preferable to two different fares in the same district.

The transportation company, in support of its request, has prepared a financial statement for the year 1924, showing a loss of $95,000.

TRIBUTE TO BE PAID DIRECTOR JOHN FORD

ASSOCIATION TO GIVE PARTY TO CREATOR OF FILM "THE IRON HORSE"

Members of the Moving Picture Directors' Association will honor John Ford in a St. Patrick's Day party the night of the 17th inst. in the clubrooms in Hollywood. Ford's original family name is O'Fearna and the directors are planning to entertain him in genuine Irish fashion.

The celebration is arranged in recognition of Ford's accomplishment in making "The Iron Horse," the screen production of the winning of the West.

As the 17th inst. is the birthday of Sid Grauman, in whose Ekyptian theater the film is now being shown, the directors have asked him to share the honors with the director.

Hinson Captured in Texas City in Haines Slaying

W. A. Hinson, 51 years of age, was arrested in El Paso yesterday on a warrant from Los Angeles charging him with the murder on February 28, last, of W. H. Haines, according to a telegram received by local police. According to a complaint issued Monday against Hinson by the District-Attorney's office, he is accused of stabbing Haines fatally in an altercation in a rooming house at 3½62 South Main street. The fight is declared to have arisen over the affections of Mrs. Frances Parker, the landlady at the rooming house.

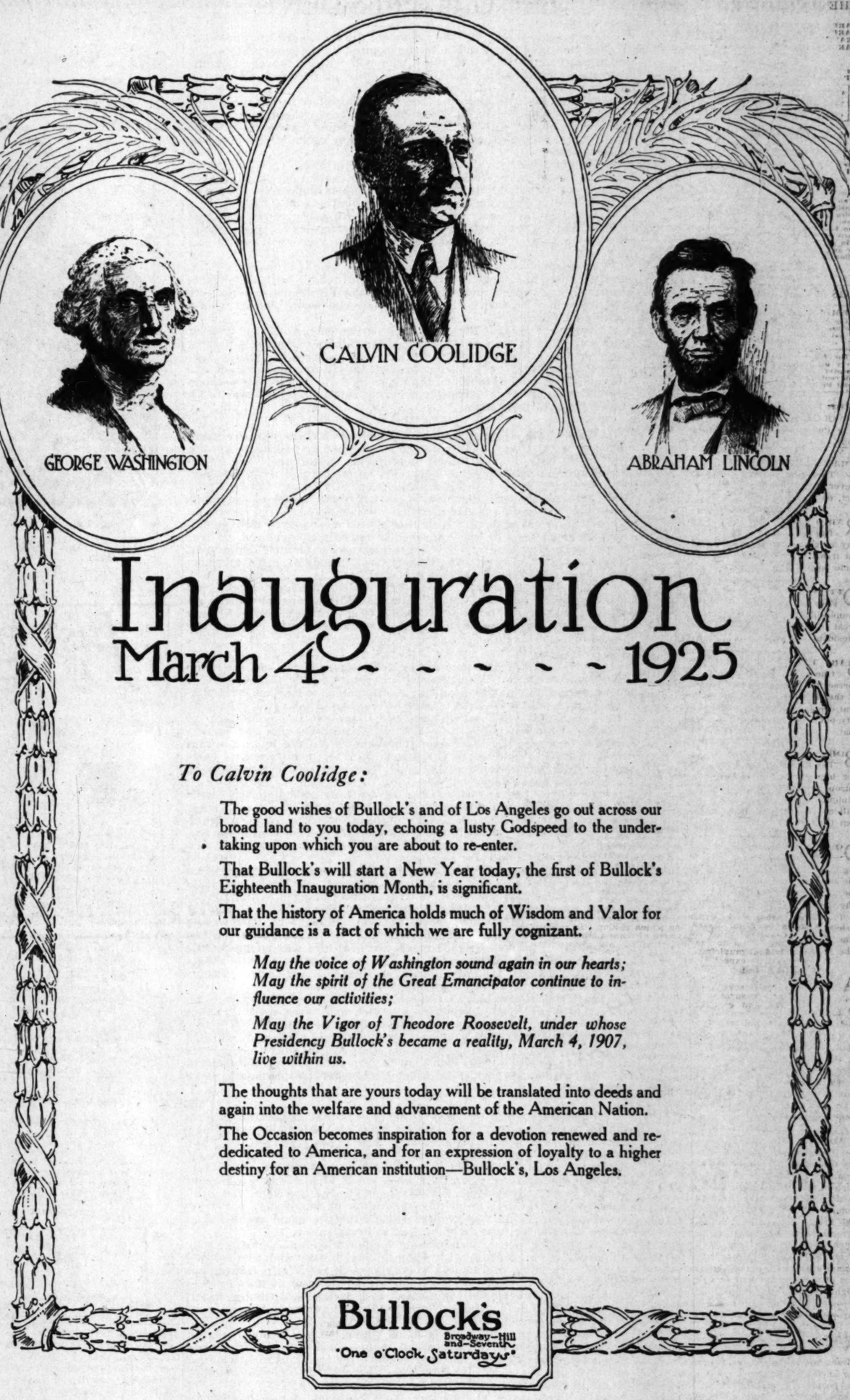
According to police, Hinson fled after the stabbing, but was identified by persons at the rooming house. Detective Lieutenant Thompson of the police homicide squad will leave today for El Paso to return the prisoner to this city.

POLICE COMMENDED IN BANDIT SLAYING

Commendation for the police officers who shot and killed two bandits at the Blaine Drug Store, Main street and Fifty-ninth Place, was given in the verdict of a Coroner's jury which heard the case yesterday at the morgue of the Washington Undertakers. The verdict was justifiable homicide and the jury found that the police officers had withheld their fire and given the bandits a chance to surrender. One of the men has been identified as Elmer Frost of Owensound, Ont., the other has not been identified, but papers in his pockets describe him as Jack Marley.

BRITISH CLUB TO ELECT

Officers will be elected by the British Adventurers' Club this evening at 1233 Trenton street. A reunion will also be a feature of the evening's program.



GS INC

BEFORE the seal of George Sunday, Inc. will appear in connection with any property, that property must meet all the requirements demanded of any offering of the company. Only in that way will the confidence already associated with the insignia be maintained.

BUSINESS-INCOME-RESIDENCE PROPERTIES-SUBDIVISIONS
George Sunday Inc.
Eighth at Spring TRinity-8601
400 Lane Mortgage Bldg.

PUBLISHERS:
THE TIMES-MIRROR COMPANY
OFFICERS:
HARRY CHANDLER, Pres. and Gen. Mgr.
HARRISON GRAY OTIS CHANDLER, Vice-Pres. and Secy.
FRANK X. PFAFFINGER, Treasurer.
HARRY E. ANDREWS, Assistant General Manager and Managing Editor
DIRECTORS
Harry Chandler, Marian Otis Chandler, Frank X. Pfaffinger, Mabel Otis Booth, Harry E. Andrews

Los Angeles Times

EVERY MORNING IN THE YEAR
DAILY FOUNDED DEC. 4, 1881—44TH YEAR

Average Circulation for every day of February, 1925 148,046
Average Circulation for Sunday only, February, 1925 201,500

OFFICES
New Times Building, First and Broadway.
Branch Office No. 1 621 South Spring Street.
Washington Bureau, 504 Hibbs Building.
Chicago Office, 360 North Michigan Avenue.
New York Office, 225 Fifth Avenue.
San Francisco Office, 742 Market Street.
Paris Office, 129 Rue Saint Honore.
In addition to the above offices, The Times is on file and may be found by European travelers at the following places:
420 Rue St. Honore, Paris.
123 Fleet St., E. C. 4, London.
Hotel Excelsior, Rome.

LOS ANGELES (Loce Ahng-hayl-ais)

MEMBER OF THE ASSOCIATED PRESS
The Associated Press is exclusively entitled to the use for republication of all news credited to it or not otherwise credited in this paper and also published here within.

The Times aims at all times to be accurate in every published statement of fact. Readers who discover any important inaccuracy of statement, will confer a favor by calling attention of the Editorial Department to the error.

THE LONG WAY
Of course, it is possible to go to heaven in a Pullman car, but it isn't often being done.

CLEVER SWINDLERS
There are a great many swindlers so clever that they are very hard to catch. In fact, our penitentiaries are full of them.

RADIO CHURCHES
The radio church can reach out a long way to give sinners an earful of salvation, but it will have a hard time reaching those same people with the collection basket.

OFF AGAIN
Four years more of Calvin Coolidge. It sounds like a message of good cheer to the great American taxpayer. This time the President is traveling under his own power.

BABY TALK
One of the big universities is trying to correct the baby-talk habit indulged by some of the flappers. This may not be the general conception of the business of a university, but it is a vast and complicated task, at that.

BOBBED QUEENS
The Queen of the Belgians has bobbed her hair—being the first representative of European royalty to pass under the shears. Diplomats are wondering if the Belgians will not be wanting more reparations now that their queen has been docked.

DOUBLE HEADERS
Motorists who have delayed in obtaining their license plates may now appreciate the penalty of paying double price—if they escape being pinched for their delinquency. The issuance of more than 1,000,000 plates is quite a task and the authorities are disposed to be patient and lenient, but there must be a limit—and now it has expired. The round-up must begin.

AMONG THE TRAPPERS
There is a nation-wide movement to prevent the use of steel traps in the taking of fur-bearing animals. If they must give their pelts to the ladies they are entitled to a gentlemanly death with the rifle rather than the lingering and painful end provided by the trap. While we are saving our beavers from the metallic snare we might also provide our widows with some protection from the traps laid by wily promoters and fake salesmen. Trapping is the most ancient of pursuits.

LADY PRESIDENTS
The National Women's party is looking forward to the day when a woman will dominate the White House. The leaders hope to elect her, not so much because she would be competent as that she would be a woman. It is a sex triumph they hope for. The Presidency is a hard job and has killed several exceptionally powerful men. The office calls for long hours and many contacts. The doctors agree that the average woman's store of nervous energy exceeds that of the average man and, therefore, she might undergo the main hazards of the Presidential office without shrinking. Some day we may find out.

WHISKERS AND GRIEF
Scientists studying the tablets and friezes left behind by the Pharaohs say that the ancient Egyptians were a smooth-shaven people. They didn't have any safety razors, but they had their barber shops or their personal equipment for scraping their chins. The reason why some of the old-timers were depicted with beards is that whiskers were a sign of mourning. Even when the queen's mother died the king would have to let his fringe grow. When the alfalfa gained its proper stand Pharaoh would have his picture taken and file it away in his private morgue. The idea of raising a beard as a sign and token of family grief is not bad. The only trouble is that it rather leaves out the ladies. In spite of the Nineteenth Amendment, women cannot raise whiskers—even for their loved ones.

A DOG'S LIFE
Now that a beauty shop for dogs has been established in Hollywood it is well to note some of the accomplishments of the canine hospitals. In one of them a Japanese spaniel has been equipped with a very life-like glass eye to replace one lost in a scuffle with an irate tom cat. There are a number of cases in which favored dogs have had false teeth inserted to substitute for those lost through years of service. Other dogs have had grafts of skin on their bodies to replace sections torn from them in battles with their kind. Recently an actress brought her Tyrolean bloodhound to the hospital for an appendicitis operation. She wasn't certain that the dog had an appendix or not, but went away when the doctor offered to lop Pansy's tail. Nevertheless the dogs are getting doctored and surgeoned almost as efficiently as if they were humans. A dog's life is worth while.

BEING A PRESIDENT

Once again the eyes of the nation are drawn toward the Capitol at Washington with the patriotic fervor inspired by the inauguration of a chief magistrate. Many of those who will witness the great public ceremony attending the induction into office of Calvin Coolidge, the thirtieth President of the United States, for a second term, will be reminded that his first oath of office was administered over the family Bible by his father in the old Vermont farmhouse by the light of a kerosene lamp on the night of the death of Harding—a ceremony more crudely simple than that of swearing-in of any other of our long line of Presidents.

No glamor of royalty marks the office of President of this, the greatest nation in the world, yet it is such an exalted one that it is seen to possess a majesty all its own. He who occupies it may have the native simplicity of a Jefferson or a Lincoln, the bluffness of a Jackson or a Roosevelt, the taciturnity of a Grant or the affability and geniality of a Taft, and yet whatever his personal characteristics or predilections, the very nature of his exalted position sets him above and apart from other men.

To be chief magistrate of our nation is to be one of many millions, and yet there are countless schoolboys who today, with reasonable warrant, may regard themselves as potential Presidents, though here and there may be found a very small one who would prefer to be a policeman.

Being a President does not imply urban birth. All but two of ours were born in quiet rural places. The fathers of fourteen of them were farmers. Besides others, we have had in the office twelve lawyers, five teachers, four soldiers and three tailors, one publicist and one journalist. A man of humble origin is as likely to become our national chieftain as any other. One of our very greatest Presidents was in his earlier years a farm hand.

II.

Washington established many precedents which most of our Presidents have observed. Before entering the office he had made himself conversant with the best usages of European courts, and while he rejected all which smacked of monarchy, he maintained an official dignity well in keeping with his high position. Of all our Presidents he was, perhaps, the least democratic—that is in the matter of approachability and informality. He accepted no invitations. His receptions were stiff, formal affairs in which he exhibited more gravity than geniality, though at heart he was known to be friendly enough, and his eyes were "grave and kindly." His conception of Presidential deportment was essentially different from that of most Presidents, some of whom have been criticised for their lack of dignity.

With no great ambition to become President, Washington preferred a life of quiet rustic retirement. He doubted his capacity in civil affairs. "My movements toward the chair of government," he told Henry Knox, "are accompanied by feelings not unlike those of a culprit going to the place of execution."

III.

On the day of his inauguration Jefferson rode to the Capitol on horseback, without a single guard or servant in his train. He dismounted and, hitching the bridle to a post, walked to the inaugural platform unattended. He held no stiff levees, like Washington's, but was easily accessible to all callers. He told Baron von Humboldt that he considered himself public property. His simple bearing was held by some to be a pose and there were those who considered him a disgrace to the nation. He received the British Minister in his dressing gown and in slippers run down at the heels, "looking," as the Minister said, "like a raw-boned farmer."

By way of contrast with Jefferson, his three immediate successors, Madison, Monroe and Adams, were statesmanlike men and each made an excellent impression on foreign dignitaries. The scholarly Madison, known as "the father of the Constitution," was not a strong executive. In the conflict with England in 1812 he did not distinguish himself, lacking vigor as a war President.

Jackson's concept of chief ruler of this country was not much unlike that of a Caesar. He was a rough diamond. He had received but little schooling and never could write correct English. Bluff, headstrong, pugnacious, he sought to enlarge the powers of President far beyond those granted by the Constitution. He made the members of his Cabinet simply heads of departments. His advisers, when he had any, were his intimate friends in private life. He was openly hostile to the United States Supreme Court and refused to let some of its decrees be executed. Still, his splendid services as a soldier caused many of his countrymen to overlook his high-handed acts.

Jackson's successors, Van Buren, Tyler, Polk and Taylor, were intellectual men. They wielded no big stick and were more gracious in their dealings with their colleagues and the people.

Buchanan was well beloved. He was a mild-mannered, polished gentleman and a good lawyer, but his confessed inability to cope with the slavery question made him glad to turn the reins of government over to Lincoln, the former farm hand, who shone resplendently as an executive.

IV.

Lincoln's concept of the Presidency was that of faithful governmental service and strict regard for principle. No politics was permitted to be talked in his presence. His favorite phrase was "We must stick to American principles." In him was seen the soul of democracy. Like Jefferson, he would receive visitors at the White House in his dressing gown. Emerson wrote of him that his manner seemed to say, "Here I am. If you don't like me the worse for you." And yet he was free from any suggestion of pomposity. Private Secretary Hay said after Lincoln's death that he could recall no instance in which he referred to himself as President.

Grant, the silent, went to his inauguration unaccompanied by Johnson, his predecessor, with whom he had broken and who refused to ride with him. He made a good record in the White House, but he was a better soldier than President. Of Johnson it may be said that he was uneducated, egotistical and tactless—attributes which nearly resulted in his impeachment when he removed Secretary of War Stanton without the consent of the Senate.

Garfield and McKinley, each of whom, like Lincoln, suffered death by assassination, were serious, manly characters. Garfield was inaugurated on a Friday and was in office for the shortest period of any President save W. H. Harrison—only six and one-half months. Harrison served but a month before he died.

Cleveland made a departure from precedent by delivering his inaugural address without notes. He had a perfect passion for work, seldom leaving his desk before 2 a.m. and being at it again at 9. He wrote official letters in his own hand. He closely examined every important bill passed by Congress and was noted for his many vetoes.

Roosevelt's idea of the Presidency was that of firm, aggressive leadership. Like Cleveland, he was "strictly business." Visitors had no chance to make prepared speeches. Roosevelt did the talking and it was to the point. His official movements seemed to be regulated by a timecard. Unlike other Presidents, he did not wait for public opinion, but struck out with a bold hand. He was for "a square deal" and hated hypocrisy and humbug.

The modest, amiable Taft lacked the magnetism and dramatic force of his predecessor, but had a deeper sense of his official limitations. Presidents all have their disappointments. Taft's lay in the failure of his dream of trade reciprocity with Canada.

V.

Wilson wanted to deal with affairs at first hand. He was the only President to make addresses and conduct business with Congress at short range. He confessed most poignantly to the loneliness which is the lot of all Presidents. He tried, but often failed, to subtract his personality from the subject in hand and was fond of referring to his "impersonal view." Importunate politicians regarded him as lacking in warm human qualities.

Wilson's successors, Harding and Coolidge—men of fine official capacity—stand out as strong executives. The keynote of Calvin Coolidge—the President who in this electric age took his first oath of office under that kerosene lamp and was sworn in by that sternly religious father who had ingrained in him ideas of strict morality and old-fashioned thrift—is fair play. Part of that fair play he conceives to be rigid economy. All his acts are governed by the sovereignty of ethics, which has ruled the minds of our greatest Presidents.

The American people are glad to renew Coolidge's term of office, as they are confident that his leadership represents the highest type of fair and efficient service.

A Practical Demonstration



[Copyright, 1925, by Public Ledger Company.]

Just About It
By James J. Montague



NO HOPE

I often have heard that a person who writes,
Must always remain a mere duffer,
And never rise to magnificent heights,
Unless he has learned how to suffer.
I was told that the light and the lilting refrain,
Which seems like a booklet to bubble,
Is always the product of bodily pain,
Or of some sort of personal trouble.

My friends who are poets have loudly proclaimed
That their work never mightily mattered,
Till their souls by an unfeeling world had been maimed,
And their fondest illusions were shattered.
Then, cut to the quick by their heartache and grief,
And feeling exceedingly rotten,
They took up their pencils and sought for relief
In lays that cannot be forgotten.

I haven't been sick a great deal in my time,
Or known any heart-racking anguish,
So I feared my ambition to write a great rhyme,
Seemed certain to wither and languish,
Unless I knew pain, and the marvelous way,
Those poets declared it reacted;
So I took myself down to a dentist one day
And had all my molars extracted.

But, alas, for the beautiful dreams that I had!
Such pains through my tortured jaws caper,
That by day and by night they are driving me mad
And I cannot set pencil to paper.
And so, though I hear that a poet's career,
If great, is uncommonly gainful,
I never can write deathless poems, I fear,
For getting in form is too painful!

(Copyright, 1925, by the Bell Syndicate, Inc.)



THE CONSTITUTION
The nation's best minds agree that last year's oratorical contest on the American Constitution furnished a most resultful training in patriotism for the young people of this generation. Its influence was not only felt in every school, but in a majority of American homes. The activities of the young, moreover, led to a larger contemplation of the Constitution by their elders.

Those who read and study this immortal document cannot but carry away a larger respect for its coherent mandates. They must, in the very nature of things, become better citizens. Respect for the Constitution impels reverence for the flag and fidelity to the home. It is well that the students of America are to be again brought into friendly rivalry in the oratorical interpretation of this great document, an intellectual tourney which should be made an annual event.

The President and the Supreme Court of the United States not only give it their whole-souled indorsement, but lend their time and assistance to its progress. For the next two months it will engage the minds and efforts of millions of studious young Americans of both sexes. The rewards are substantial and the honors accruing to the winners are great, but its highest benefit is the ultimate effect upon the nation and the race. Understanding of and regard for the American Constitution are the best security we can offer for the ultimate peace of the world and the upholding of justice with humanity.

AN INITIAL MISTAKE
There are times when Mr. W. E. D. Stokes, the New York millionaire, must wish most devoutly he never had been W.E.D.

SECRETS
I would rather have an old house
With mellowed paint and stains,
An old, old house grown intimate
With tears and sun and rains,
Than any fine new house that's built
With unreceptive gaze,
Though goodly may it be to view
In countless clever ways.

A new house claims no sentiment,
But stands aloof and cold,
For love has not enveloped it,
Nor life its story told;
An old house speaks of many things,
It holds an echo, too,
Its very roof a friendship claims,
For it once sheltered you.

The homing pigeons topped these boughs
Now bending neath the snow
Of myriad blossoms creamy-white
Wind-flaunting row on row;
The lilacs whispered secrets then
With honey-petaled tongue,
And whisper still if you but heed,
For dreams are ever young.

MABEL W. PHILLIPS.

JUST HER DAD
You ask me why I'm sighin'?
Well, I'll tell you—listen here! To see me almost cryin' at a weddin's rather queer. But what's the use of smilin' when the smile ain't in yer heart, an' worried thoughts come pilin' that two good old pals mus' part?

Oh, yes, of course, she'll love me; but, while she won't be to blame, she won't be thinkin' uv me as she did; 'twon't be the same. You ask me why I'm sighin'? Well, that's why I'm feelin' bad. I'm silly—no denyin', but I'm Mary's old fool dad.—[Birmingham Age-Herald.

STOOPED SHOULDERS

BY MARY OLMSTED LOTSPEICH

When a woman has seen three score years—and half of [illegible] more of allotted time—come and go she also sees the time to [illegible] of the things that were crowded out of the busier days. That's [illegible] the compensations that white hair and wrinkles bring. So I [illegible] ing books now that have been in the family longer than I have [illegible] them "Paradise Lost" and Milton's description of the "God o[illegible] mon."

Mammon, "the least erect of all the spirits that fell from heaven," least erect because of the fact that in that perfect place his gaze had been downward, admiring the glittering gold of the pavement rather than "aught divine or holy else enjoyed, in beauty beatific."

But I know by experience that one can't always judge by appearances, for I've seen shoulders—and so have you—that bent far over big, generous hearts as ever beat in a human body. Bodies that were bent by back-breaking work of years. And then I read our old home-town paper and I thought some thoughts when I saw the list of donors to their community chest. Opposite the name of one of the moneyed men was the munificent sum of $50 a year! One could not excuse him by thinking he was giving largely in other directions. Not those that knew him as a boy and know that the boy was father to the man. Looks as though he finds Mammon's coat a pretty good fit for himself! But he couldn't kill the enterprise. Teachers and clerks and others of the workaday world who thought more of the needs of others than their own helped to swell the sum that "went over the top" in record-breaking time.

Later I read an absorbingly interesting article in a current magazine, a page written by an enterprising woman who looked well to the ways of her household, so that the money that her good man had earned and the two together had saved and invested wisely and put them far beyond the reach of want. But the last item of her budget made me wonder how she could be so blind to the needs of others less fortunate. For out of their weekly income of $56—or was it $65—$2 was the amount to be divided between amusements, magazines and charity—and the last of these was charity! One-third of $2—66 cents or less—probably less—out of more than a half-hundred dollars. A pretty poor showing for the needy ones!

The God of Mammon will get them "if they don't watch out."

But that isn't my business, it's theirs. It keeps me busy watching the set of my own shoulders.

In this money-mad age it might be well for all to measure ourselves before a mental mirror "ever and anon, and sometimes oftener," with that picture that Milton painted. I expect to be found at that measuring place. Wonder if I'll find any of my friends there!

PAYING THE PRICE

By the Foothill Philosopher

Juvenile crime furnishes a foundation upon which is being erected a Babel of opinions. May we add one more stone to the structure before it gets so top-heavy that it falls? Briefly, then—

Society, composed mostly of parents and children, is paying the price of lack of self-discipline and failure to carefully direct those in its charge. We pay for failure, as well as for success, in every line of activity.

Generally speaking, our ideas of freedom have become inverted. It is not blood nor wealth nor rulers that hold the 110,000,000 persons of America together. We are bound by ideals. If these ideals are shattered our unity is broken.

Apparently, we are coming to believe and to teach (by example if not by precept) that freedom consists in doing as one pleases. Nothing is further from truth. Freedom consists in doing as one wills to do when he has learned to will to do that which conduces to individual and social harmony. The wild animal does pretty much as he pleases, but he has no freedom, for he has no choice to act otherwise than as his instinctual desires dictate.

That "there is no excellence without great labor" is as true today as it was when we gave our fond parents "an example of our penmanship" by copying the sentence from our copy-books in the long ago. Freedom presupposes apprenticeship. True liberty must be earned.

Freedom of thought and action are attained through that apprenticeship necessary for the development of the will and the direction of faculties in the line of our choice. Glad acceptance of discipline is the joyous road to freedom. Rebellion against discipline is slavery—yet even slavery is necessary until we are ready to see and walk the way to freedom. I have heard and read of persons who became master artists, poets, mechanics and musicians following a sudden inspiration of an hour of "meditation"—but I never met any of them.

JAMES M. WARNACK.

HIGHEST TELEPHONE
What is said to be the highest telephone system in the world is located at Sorata, Bolivia, in South America. This installation is for the use of a mining company and connects the various parts of the mines and the town of Yani. The total length of the line is just over ten miles and the whole of the installation stands at no less a height than 15,500 feet, or nearly three miles above sea level.—[Telephone Press.

TEACHER-GRAVEDIGGERS
According to an old record, the duties of an English schoolmaster of 1861 were as follows: "To act as court messenger, to serve summonses, to conduct certain ceremonial services of the church, to lead the Sunday choir, to ring the bell for public worship, to dig graves, to perform other occasional duties." — [Pittsburg Chronicle-Telegraph.

PEN POINTS



One more thing Congress [illegible] learn to save is breath.

The easy way to make [illegible] more healthful is to divide [illegible] two.

Example of current [illegible] "I don't agree with him. [illegible] a brick?"

Ambitions: At 20, to [illegible] world; at 30, to reform it; [illegible] remain in it.

If the Turk isn't careful [illegible] may smash her nose again [illegible] fist again.



The lady in the drug store taps the counter for [illegible] ice usually wants a stamp.

Note to men: One way to [illegible] a street safely is to drop a [illegible] over your head.

The honeymoon is over when [illegible] begins to yearn to be called [illegible] instead of "Honey."

Every free man has a right [illegible] criticise the courts, even [illegible] is sent to jail for it.

We have nobody who can run [illegible] fast as Nurmi, but Mr. Ruth [illegible] about as often.

Republics are not so [illegible] They wait until heroes are [illegible] fore casting those hideous [illegible]



An open car is less comfortable [illegible] but there is less glass for the [illegible] tor to pick out.

Australia wishes to have [illegible] she reminds you of. She [illegible] us that it doesn't pay [illegible] vertise.

Americanism: "If daddy will [illegible] cut out cigars he could afford [illegible] buy us silk ones like the other [illegible] wear."

"America is incredibly [illegible] Sure thing. Let's see, [illegible] next payment on the car [illegible] due until the 18th.

The reason he is more generous [illegible] to a second wife is because [illegible] first helped him make enough [illegible] afford generosity.

Correct this sentence: "I was [illegible] provoked this morning," said [illegible] "when I found the dentist [illegible] to pull my tooth."

Woman's place in the home [illegible] first place.

Some people can find fault [illegible] none has ever been lost.

Care has been known to kill [illegible] ple, but don't care has killed [illegible]

Broken pocketbooks are [illegible] numerous than broken hearts.

It's better to make a [illegible] your life than of your [illegible]

Few are prevented by their [illegible] faults from pointing out [illegible] another.

An art gallery is where [illegible] some funny pictures and [illegible] ny people.

Few folks are really [illegible] get into society; they just [illegible] be seen in society.

The pessimist is always [illegible] for trouble and isn't satisfied [illegible] it when he finds it.

It doesn't require a [illegible] downhill.

RIPPLING RHYMES

DREAMS AND WORK

"Here I'll rest and dream [illegible] ever," said the idling poet to [illegible] "what's the use of stern [illegible] for the great and pleasure [illegible] the use of grimly toiling [illegible] acres all the time, just to [illegible] other shilling, just to [illegible] dime? Let me rest here [illegible] nieces, dreaming dreams and [illegible] ing pomes on the grassy [illegible] Greece's and the grandeur [illegible] was Rome's." While the [illegible] basked, complacent, in the [illegible] of the trees, on the [illegible] lands adjacent tired men [illegible] by twos and threes; [illegible] plowing, they were [illegible] were planting succotash, [illegible] winter winds were blowing [illegible] might have their daily bread, [illegible] tling with the rolling pin, [illegible] searing dust and heat, [illegible] butcher and the baker [illegible] paid for bread and meat. [illegible] time the winter rushes [illegible] toilers used to sow, with [illegible] sleets and slushes and [illegible] in snow. And the [illegible] plenty, they have [illegible] have cake, in their [illegible] are twenty pies like [illegible] to make. Oh, the [illegible] screamer and the [illegible] zards blow; and behold the [illegible] dreamer on his uppers in the [illegible] Men who work and [illegible] wages watch the [illegible] content, and the [illegible] rages do not jar them [illegible]

WALT MASON

[Copyright, 1925, George Matthew Adams]

SHOULDERS

MSTED LOTSPEICH

ree score years—and half of the
go she also sees the time to do
out of the buster days. That's
ir and wrinkles bring. So I am
the family longer than I have,
o's description of the "God of

PEN POINTS



One more thing Congress
learn to save is breath.

The easy way to make your
more healthful is to divide it
two.

Example of current tolera
"I don't agree with him. Wh
a brick!"

Ambitions: At 20, to ow
world; at 30, to reform it; at
remain in it.

If the Turk isn't careful
may smash her nose against
fist again.



The lady in the drug store
taps the counter for instant
ice usually wants a stamp.

Note to men: One way to
a street safely is to drop a
over your head.

The honeymoon is over wh
begins to yearn to be called
instead of "Honey."

Every free man has a ri
criticise the courts, even after
is sent to jail for it.

We have nobody who can
fast as Nurmi, but Mr. Bryan
about as often.

Republics are not so ungra
They wait until heroes are dead
fore casting those hideous



An open car is less comfort
but there is less glass for the
tor to pick out.

Australia wishes to know wh
she reminds you of. She rem
us that it doesn't pay not to
vertise.

Americanism: "If daddy
cut out cigars he could afford
buy us silk ones like the other
wear."

"America is incredibly ri
Sure thing. Let's see, now;
next payment on the car won't
due until the 18th.

The reason he is more gener
to a second wife is because
first helped him make enough
afford generosity.

Correct this sentence: "I was
provoked this morning," said
"when I found the dentist too busy
to pull my tooth."

Woman's place in the home is
first place.

Some people can find fault wh
none has ever been lost.

Care has been known to kill
ple, but don't care has killed

Broken pocketbooks are
numerous than broken hearts.

It's better to make a success
your life than of your business.

Few are prevented by their
faults from pointing out those
another.

An art gallery is where you
some funny pictures and some
ny people.

Few folks are really looking
get into society; they just want to
be seen in society.

The pessimist is always looking
for trouble and isn't satisfied with
it when he finds it.

It doesn't require a pull to go
downhill.

RIPPLING RHYMES

DREAMS AND WORK

"Here I'll rest and dream
ever," said the idling gent in June;
"what's the use of stern endeavor
for the groat and picayune? What's
the use of grimly tilling stubborn
acres all the time, just to gain an
other shilling, just to nail another
dime? Let me rest here with my
nieces, dreaming dreams and fram
ing pomes on the glory that
Greece's and the grandeur that
was Rome's." While the dreamer
basked, complacent, in the shade
of the trees, on the sun-scorched
lands adjacent tired men wrought
by twos and threes; they were sowing,
plowing, they were sowing, they
were planting succotash, so when
winter winds were blowing they
might have their daily hash; they were
tilling with the rolling acres, toiling
searing dust and heat, that the
butcher and the baker might be
paid for bread and meat. And all
time the winter rushes where the
toilers used to sow, with its frost
sleets and slushes and its nor'easters
in snow. And the toilers live in
plenty, they have sauerkraut and
have cake, in their larders there
are twenty pies like mother used
to make. Oh, the winter is a
screamer and the blinding
zards blow; and behold the
dreamer on his uppers in the
Men who work and save
wages watch the storm in
content, and the winter's
rages do not jar them worth a

WALT MASON

(Copyright, 1925, George Matthew Adams.)

LAW IS BASIS OF GOVERNMENT

on Constitution

Reviews History

is First to Recognize Theory

of Opportunity Secured by Liberty

the government of the
States is one of laws and
that it stands for
the law and not for li-
is the theme of the fourth
on the Constitution pre-
Prof. Shurter for the
of entrants in the National
Contest. The lesson fol-

years prior to the adop-
the United States Constitu-
Massachusetts put in its Con-
what has become the
statement of the American
of the division of govern-
powers. After directing
either the legislative, execu-
or judicial branches of the
should encroach upon
functions of the others, the
is ended with the state-
"To the end that it may be
government of laws and not of

governments are established
all men, first, because it is
sary to have means of pro-
the weak against strong
which members of society;
secondly, in order that cus-
and rules may be established
may be in their social, busi-
and political contacts with
another. These customs and
are what we call law.

LAW IS ESSENTIAL

is absolutely essential for
and orderly government and
flourishing republic such as
successful just in propor-
the people are instrument-
securing adequate and just
and then uniting in the sup-
and enforcement of such
The government is the or-
will of the majority of
people. It is the agency by
through which the peo-
enact their own rights and

order and law are absolutely
Here. There is no such
as liberty without law to
them. Each clause of the
Constitution, and particularly the
Bill of Rights, was carefully de-
signed for the protection of the
rights of the individual. This
was the paramount idea of the
framers of our government.
Americans stood for liberty un-
bridled. They had tossed long
on a stormy sea; their minds
were full of images derived from
history; they knew that the
mass of the people alone is but a
name, a rudderless and sail-
less hulk, and hurting it, a mass of
men on the rocks. But the
people, people, subject to law,
with some gale filling the trim
sails of a ship that minds the
helm, leaving it over yawning and
dangerous of ocean safely to

"the effect of the great war,"
Elihu Root, "has been to
old habits, old beliefs,
old contentments and to
a vast multitude of people
impatient of every kind of
and eager for freedom
their impulses of the
They forget how much
how many blessings
is the fact that they live
the rule of law, in a coun-
peace and order and secur-
opportunity. They have
the lesson of poor
and China. They forget
of religion and the
of mankind which
that man must be governed
rule of conduct, not by im-
established principles,
the whim of the moment,
can be no peace nor jus-
security in civil society.
do not realize that it is the
genius of the United States
has established those rules
conduct, those limitations
official power, those guaran-
of individual liberty, which
essential to the preservation
growth of our country."

OPPORTUNITY FOR ALL

Today under the law, in turn,
the chief quality of opportun-
which America has always
and which represents a
advance over class divi-
and class rule in other coun-
The American theory is that
every American citizen must have
an equal chance in the race of
life, though all men are not
equal in intelligence, character and
determination, each citizen
the Stars and Stripes is en-
to equal individual liberty.
as has been said, is the
test of opportunity for all
best in humanity.
other government offers
opportunity of bringing a boy
the Illinois prairie or from
the path of a canal to become
head of the republic? Injus-
tices certain ways may exist, new
laws may seem to interfere
with the American doctrine of
opportunity; but it is for us
to make it and more and more
it is a reality. Assertions that
conflict between the Constitution
and the doctrine of
equal rights, that the rich are
growing richer, that the poor, that this
form of government does not enjoy equali-
ty of opportunity, are basically un-
true and vicious.

HOSPITAL PHYSICIANS AID FUND

Clara Barton Doctors Hold Session to Boost for New Building

That the 112 physicians on the staff of the Clara Barton Hospital are out to help get the proposed Clara Barton Memorial Hospital by raising $1,000,000 for a building fund was in evidence last night at a staff meeting of the doctors held at the hospital.

Dr. A. B. Cooke, chief of staff of the Clara Barton Hospital, presided and introduced C. L. Johnson, campaign organizer, who represented Judge Bledsoe, chairman of the board of trustees, in appealing to the doctors to get their subscriptions in without delay.

Dr. F. K. Collins was given charge of the securing of subscriptions from doctors and announced last evening that subscriptions thus far received indicated with practical certainty that the physicians of the Clara Barton staff would subscribe a minimum of $50,000 to the building fund for the Clara Barton Memorial Hospital.

"This disposition on the part of the medical fraternity to support the building campaign with substantial subscriptions is outstanding proof of the need for this downtown public nonprofit hospital," declared Judge Bledsoe this morning on receiving the report from last night's meeting. "I appreciate sincerely, as does every other citizen and business man, this support from the doctors."

Judge Bledsoe announced this morning that the subscription of $31,000 made by Dr. H. P. Barton, superintendent of the present Clara Barton Hospital, as a nucleus with which to start the new hospital, represented an associated ownership, in which the following are owners: Dr. H. P. Barton, Dr. C. A. Smalley, Dr. E. E. Sherrard, Dr. David Beatty, Dr. R. Wernigk, Dr. R. A. Campbell, Dr. Charles Sexton, Dr. E. R. Frost, Mrs. D. C. Barbar, C. W. Barton and L. C. Barton.

Dr. Barton owns the controlling interest in the hospital, and the eleven stockholders have voted unanimously to turn all assets of the Institution over to the new hospital when the building is completed.

CHAUFFEUR SLAIN BY GARDENER

Killer is Believed Insane; Had Delusion He Was to be Lured Away and Beaten

Delusions that he was to be lured downtown and subjected to a beating led Lewis Schuler, a gardener, to slay Godfrey Pensek, a chauffeur, yesterday afternoon while the latter was beneath an automobile repairing the car. The shooting occurred at 2330 Hillhurst Drive, Hollywood.

Schuler walked into the garage while Pensek was at work and fired two shots from a .25-caliber automatic pistol without uttering a word. He then walked to his room, lay down on the bed and fired one shot into his own head. There he was found by Sergt. Stevens of the Hollywood police station.

At the Receiving Hospital where he was taken for treatment Schuler admitted he had shot the chauffeur, according to the police.

"I was suspicious of him, that's all," he said. "I had no quarrel with him. We never had any words. I just walked into the garage and shot him twice in the head while he was under the car. He wanted me to go downtown and I was afraid he meant to beat me up."

Schuler, Detective Lieutenant Finn believes, is insane. Both men were employed at the Hillhurst Drive home of Harry Chandler. The body of Pensek was removed to the Gates, Crane & Earl funeral parlors, 1724 Highland avenue. Schuler was held at the Receiving Hospital on a murder charge.

FIVE NABBED IN DRIVE ON SOLICITORS

Police Make War on Bus Loaders Who Clutter Up Downtown Sidewalks

The new police drive against overly energetic real-estate solicitors who clutter up the sidewalks in their efforts to drum up business netted five arrests yesterday and an even $65 in fines. Four persons were arrested in front of 456 South Olive street and the fifth at Sixth and Olive streets. C. J. Von Asweigan paid a fine of $25 and James R. Manning, E. S. Martin, Walter Renyon and Miss Betty Homedew paid fines of $10 each.

The drive opened Monday afternoon with the arrest of seven men and women along Olive and Hill streets. Mrs. Anna Riley and Mrs. Zena Banchard, the two women in the batch of seven prisoners, paid $5 fines and the five men paid $10 each. Police officials stated that the drive would continue until the solicitors were broken of the habit of darting out on the sidewalk beyond their property lines and accosting pedestrians in violation of the city ordinance against this practice.

FURNITURE REMOVED BY TRUCK BURGLARS

Two trips were made by three burglars equipped with a light truck to steal all the furniture from the home of Mr. and Mrs. J. G. Drennan of North Glencoe street, near Long Beach Boulevard, in the vicinity of Compton. The furniture was stolen Monday, when Mr. and Mrs. Drennan were both in Wilmington. Neighbors saw the burglars at work, but supposed the Drennans were moving.

Linings at 50c Yd.

Plain colored sateens; fancy sateens; Sello silk and cotton fabric; Shadowette, in plain or stripe effect — all in black, white and light to dark shades at the one price.
(Second Floor—Coulter's)

Store Open All Day Saturday

Coulter Dry Goods Co.
FOUNDED IN 1878
Seventh Street at Olive

McCall Patterns—Pictorial Review Patterns

Our Branch Store

Located at 215 S. Broadway, sells all advertised merchandise, wherever carried in stock, at the same price as at our main store.

New Tunic Blouses Important for Spring

THE woman's wardrobe that does not contain several tunic blouses is not complete, these days! With a slip one has an afternoon or dinner frock; and the lovely colors of crabapple, jade, Azore, orchid, peach, white and black prints, permit of wide latitude of choice.



Combinations of covert and lipstick red, embroidered at the waistline, with a slip to match, are particularly fetching.

Prices begin at $15.00

Slipon Sweaters for As Little As $3.95

ANOTHER almost indispensable adjunct to the modern girl's dress is at least one sweater.

Wool, rayon, wool-and-rayon fabrics to choose from, in long and short sleeved models, with or without collars, provide a style for any occasion where a sweater may be worn.

(Third Floor—Coulter's)

Smart Diversity in Dress Hats

THE dress hat has a wide field this season in which to exploit its small pertness—that is, if one condescends to two things—the medium high crown and the narrow rolled brim. After that, anything is possible!



You can just imagine what fun choosing will be from the unusual and becoming new hats shown now at Coulter's.
(Third Floor—Coulter's)

Flat Bags With Gay Designs Are Good

YOUR handbag, especially, should be selected with care because it must be suitable for more than one occasion. A neat leather case for street wear, and a silk or bead bag for afternoon will quite complete the picture.

Sports bags trimmed to match any gown's color scheme, are new, with frames and chain handles; larger sizes in pouch bags are being strongly featured, with silk bags in great variety.



Specially Priced at $3.50.
(Main Floor—Coulter's)

New Woolens for Spring Garments

54-inch Twilled Flannel Suitings, in black, light and dark colors, yard **$4.00**

Chiffon Broadcloths—54 inches wide, in black and colors, yard **$4.50**

Viyella Flannels—wool-and-cotton imported flannels in nine colors; they will launder satisfactorily and will not shrink; yard, special **$2.95**

Twilline—a fine worsted cloth, in twilled finish, black and colors **$3.95**

(Second Floor—Coulter's)

Who Could Ask for Better Values in Silks Than These?

TAKEN from our own good stocks and arbitrarily reduced for Wednesday!

Rayon Tubing, $1.75
54 inches wide, in pastel colors, for lingerie.

Novelty Crepe de Chine Novelty Radium, $2.45
The one 40, the other 36 inches wide; in pretty colors and patterns.

Rayon Sports Satin, $1.85
40 inches wide, for slips; in black, white, colors.

Novelty Crepes, $3.50
40 inches wide; in a color assortment of the best.

Novelty Radiums, $3.50
40 inches wide—all new.

(Second Floor—Coulter's)

Infants' Hand-Made Dresses Regularly $4.50, Are $2.50

AN interesting special for Babies' Day—these exquisite little dresses, trimmed with tucks, embroidery and hemstitching, of fine French lawn, with dainty lace around the neck and sleeves.

Vanta Shirts, $1.00
Of cotton and wool, with rayon stripe; sizes 2 and 3; very specially priced for Wednesday.

Reed High Chairs, $6.95
Finished in ivory; sturdily made and very special values for this particular Babies' Day at Coulter's.

(Third Floor—Coulter's)

Sterling Handle Serving Pieces, $1.00

CAKE Knives, Pickle Forks, Cream Ladles, Butter Knives, Sugar Shells and other pieces that are good for personal use or for gifts.

(Main Floor—Coulter's)

Gold-Plated Pen and Pencil Sets, $1.45

A FINE gift to anyone, these useful sets.

Pencil Boxes—contain ten stationery articles, **75c**

Tourist Pads—24 each of paper and envelopes, note size **65c**

Pencils—Dixon's Ticonderoga **5c**

(Main Floor—Coulter's)

Real Human Hair Nets, Doz., 45c

CAP shape; single mesh, all shades except grey and white.

Double Mesh Nets—all shades but grey and white, dozen **59c**

(Main Floor—Coulter's)

Delegates From Kindergartens to Hold Session

The California State Kindergarten Primary Association will conduct its first annual convention at Santa Barbara next Saturday evening at the Hotel Arlington. Delegates from all over the State and representatives from each teachers' college in California will be in attendance. The session will follow a banquet which will be preceded by the regular monthly meeting of the southern section of the association in the afternoon.

Dr. Katherine Cox, director of educational research at the Whittier State School, will speak. Dr. Cox recently completed a scientific study of 340 of the world's greatest geniuses, going back as far as the fourteenth century. She made this study under direction of Dr. Lewis Terman of Stanford, and data compiled as the result of her analysis of these geniuses are being used in the study of 1000 "superior" children in California by Dr. Terman.

Miss Barbara Greenwood of Los Angeles will talk on "Nursery Education and Its Progress in Eastern School Centers;" Miss Elga Shearer of Long Beach, on "How Are We Progressing In Primary Education," and Miss Madeline Veverka of Los Angeles, chairman of the California hostess committee of the International Kindergarten Union, will outline plans for the coming international convention here July 8 to 11.

TOMBERLIN ORDERED TO ARKANSAS COURT

United States Commissioner Turney yesterday ordered Jess L. Tomberlin removed to Texarkana, Ark., where he is under Federal indictment on a charge of using the mails in a scheme to defraud. The defendant was released under $2500 bond. It is asserted Tomberlin made misrepresentations in the sale of stock in the Jess L. Tomberlin-Smackover Syndicate No. 2, an oil concern at Eldorado, Ark., in November, 1922. Among the stockholders said to have been defrauded was C. P. Harris of Spur, Tex.

REVENUE OFFICE FOR CHAMBER BUILDING

A fourth branch of the Internal Revenue Department was opened yesterday by Collector Rex B. Goodcell in the new Chamber of Commerce Building, Twelfth and South Broadway. Patrolman Joseph G. Lukomiski was placed on duty at the main office in the Federal Building to keep order in the throng of taxpayers that assemble there each day. Collector Goodcell suggested that taxpayers make their payments by check if possible. Returns and checks may be mailed to the collector any time before March 16, he said.

NOT SQUEAMISH ABOUT HIS DRINKS, WIFE SAYS

When the thirst came on Forest M. Klecker he did not care much what he slaked it with, according to the testimony of his wife, Ardith Ardell Klecker, when she sought a divorce before Judge Summerfield yesterday.

He would drink Jamaica ginger, hair tonic and anything he could get his hands on," she testified. Judge Summerfield awarded her a decree.

PIAN KEYSTONE PICNIC

The annual spring picnic for all Pennsylvanians of Southern California will be held in Sycamore Grove Park, Saturday, with basket dinners at noon.

BRANDSTATTER'S
MONTMARTRE CAFE in Hollywood

TONITE!
Inaugural of Warner Brothers
RADIO NITE
Presenting
The Stars of KFWB
The First Broadcasting of the Montmartre Orchestra
All the Stars on This Program Will be at the Montmartre Tonite
America's Only Studio Broadcasting Station

MANY HOUSEKEEPERS TOO ILL TO WORK

How Many Are Finding Relief from Weakness and Pain. Mrs. Brandenburg a Notable Case



MRS. EMIL O. BRANDENBURG
651 37TH STREET, MILWAUKEE, WISCONSIN

Milwaukee, Wisconsin.—"I was in a badly run-down condition and I would get weak spells and terrible headaches. I felt so badly last year that I could not do any housecleaning. The minute I would lift or stoop it seemed as if I was going to fall to pieces. I told a neighbor how I felt and she said that Lydia E. Pinkham's Vegetable Compound was surely the right thing for me. I took four bottles then and in the fall of the year I took three. I had been treated by a doctor, but he gave me an iron tonic and that did not help me. It seemed that the tonic did not have in it what the Vegetable Compound did. That gave me the strength and ambition I needed and I have gained in weight. This year before I started to clean house I got four bottles of the Vegetable Compound and am taking it right along. I tell all my friends about it and how much good it does me. They can notice it because I have gained in weight. I weigh 118 now and do all my work myself again." —Mrs. EMIL O. BRANDENBURG, 651 37th Street, Milwaukee, Wisconsin.

Mrs. Earl's Recovery

Horace, Nebraska.—"I had terrible pains and backache, so bad that I could hardly move, and I would have to lie down at times. I read advertisements of Lydia E. Pinkham's Vegetable Compound and I was so sick that I thought I would try it. My husband knew it was good as he knew a woman it had helped. It took all my pains away and I don't have any backache now. I do my own housework, take care of a few chickens and my garden, and have a little girl three years old to look out for. I recommend the Vegetable Compound to my friends and I will answer all the questions I can, if any one writes to me." — Mrs. ADA EARL, Box 28, Horace, Nebraska.

Remember Today



Wednesday is Raisin Bread Day

Wednesday is the day that brings my special baking of the finest raisin bread—perfect loaves chock-full of plump and flavory Sun-Maid Raisins.

Serve this delicious and inexpensive mid-week treat *every* Wednesday. Save yourself the trouble of ordering it each week. Just place a standing order. Ask your baker or grocer to deliver or reserve a loaf for you every Wednesday.

Make sure of getting it regularly. Phone your standing order today.



Your Baker

Endorsed by bakers everywhere, including the American Bakers' Association and the Retail Bakers' Association of America

Place a standing Wednesday order with your Baker or Grocer

Of Interest to Women.

SOCIETY

BY JUANA NEAL LEVY

One of the events of much interest to local society is the wedding this evening of Miss Wilma Atkinson, attractive daughter of Mr. and Mrs. J. F. Atkinson of 224 Muirfield Road, to Arthur Earle Holt, the ceremony taking place at the family home at 8 o'clock, Rev. Merle Smith of Pasadena officiating. Miss Margaret Benedict will assist the bride as maid of honor, while the bridesmaids will be Miss Vaughn Atkinson, sister of the bride, Miss Marjorie Howland and Miss Kathryn Nelson, both of Los Angeles. Thomas Tousley will serve Mr. Holt as best man. Mr. Atkinson will give his daughter in marriage and following the ceremony a wedding supper will be served. Mr. Holt and his bride will take an extended wedding trip and after their return will make their home here.

Dinner Party

Mr. and Mrs. Erwin P. Werner are entertaining this evening with a dinner party at their beautiful new home in Los Feliz Boulevard, their guests including Mr. and Mrs. Hancock Banning, Mr. and Mrs. Tully Marshall, Mr. and Mrs. Stuart French, Mr. and Mrs. R. D. Shepherd and Rafael Herman. This is the second of a series of charming affairs with which Mrs. Werner is entertaining this spring.

For Bride

In honor of Mrs. Byron C. Foy (Thelma Chrysler,) a recent bride, Miss Florence Grece of Gramercy Place is giving a luncheon at the Biltmore Tuesday afternoon, the 10th inst. Mr. and Mrs. Foy are domiciled indefinitely at the Ambassador until the plans for their own home are completed. Mrs. Foy is the daughter of Mr. and Mrs. Walter Chrysler of Great Neck, Long Island, N. Y.

For Kiddies

Among the interesting affairs of the day will be the bridge and mah jongg tea with which Miss Polly Schoder is entertaining this afternoon at the home of her parents, Mr. and Mrs. Howard J. Schoder, 400 South Plymouth Boulevard, the affairs being given for the benefit of the League for Convalescent Children. Miss Schoder is one of the charter members of the league, which was organized to take care of the little kiddies who have been released from the Children's Hospital, and yet are not strong enough to go home and give them delicacies and nourishing foods until they are strong and well. The games are called for 2:30 o'clock, and each guest is taxed $1.50, which includes the card games and tea afterward. As is usual in the organization, each of the thirty members has pledged herself to raise $100 before Easter Sunday, the way to be her own idea, and this is Miss Schoder's method of procedure.

Among the committees already selected for the furtherance of the success of the league are: House committee, Mrs. Edward Laurence Doheny, Jr., assisted by Miss Dorothy Wellborn; building committee, Mrs. Arthur Letts, assisted by Miss Katherine Phillips, Miss Marguerita Schneider and Miss Doris Braly; while the publicity is under the direction of Miss Katherine Thomas, assisted by Mrs. Hays Busch and Mrs. Franklin K. Lane, Jr. Other committees are being named as they are needed. Mrs. Charles Gardner Bullis is president, Miss Katherine Thomas, vice-president; Mrs. Van Buren Jarvis, corresponding secretary; Mrs. Loren Hillman, recording secretary and Mrs. Thomas Weeks Banks, treasurer.

For Brides-Elect

Among the brides-elect, who are being much entertained since the recent announcements of their engagements, are Miss Dorothy Gray and Miss Margaret Gray, daughters of Mr. and Mrs. William Waldo Gray of Berkeley Square. Miss Dorothy Brown, daughter of Mr. and Mrs. T. Sumner Brown of New Hampshire avenue, is giving a tea in their honor Tuesday afternoon the 10th inst.

Church Wedding

The marriage of Miss Margaret Kilgariff, daughter of Mr. and Mrs. Henry Kilgariff of Sacramento, to Thomas Edgar Workman, youngest son of the late William H. Workman and Mrs. Workman of 2424 Gramercy Park, was one of the beautifully planned events of February 24, the ceremony taking place in the Cathedral of the Blessed Sacrament in Sacramento, Rt. Rev. Bishop Kane of Sacramento, officiating also at the Nuptial Mass.

The dainty bride was assisted by her sister as maid of honor, while A. Shafer, cousin of Mr. Workman, served him as best man. The bride wore a charming creation of white satin and lace, the veil being held in place by orange blossoms and she carried orchids, gardenias and lilies of the valley. After the ceremony a wedding breakfast was served the relatives and bridal party in the Empire Room of the Sacramento Hotel. After a honeymoon, Mr. and Mrs. Workman will make their home here, being domiciled in La Salle avenue near Washington street. The bride was graduated from Holy Names Convent, Oakland in 1920, while Mr. Workman a student of old St. Vincent's College is also graduated from Stanford University.

Wedding Date

Invitations are being issued by Mrs. Francis Bruce Wetherby of Madison avenue, Pasadena, for the wedding of her daughter, Miss Christine Wetherby, and Arthur Runyon Dayton, the ceremony to take place in the Pasadena Presbyterian Church, Saturday the 14th inst., 8:30 o'clock. Following the ceremony a wedding reception and supper will take place at the home of the bride's mother. Miss Wetherby and Miss Marjorie Lysle, another attractive bride-elect of Pasadena, have been honor guests at numerous charmingly arranged affairs recently. Miss Lysle will become the bride of Dudley O. Knight some time next month, and is planning a wedding trip abroad.

Home Again

Mr. and Mrs. J. Dabney Day of Fremont Place have just returned from a three week's sojourn in the East, where they were visiting in New York City and various other points of interest.

At Home

Mrs. William L. Hunter is planning an "at home" for this afternoon, the affair being in the nature of a bridge luncheon. Mrs. Hunter was formerly Miss Alma MacLean and since her recent coming to Los Angeles has been the honor guest at numerous delightfully planned affairs. Mrs. Hunter will be assisted by Mrs. D. R. Williams of Redondo Beach.

Recent Comers

Among the enjoyable affairs of recent date was the bridge and luncheon with which Mrs. C. S. Loveland entertained Wednesday at the Mary Louise, honoring Mrs. W. W. Mitchell, who has come recently from Philadelphia to make her home here, and of Mrs. R. France, another new arrival from Boston, who is also planning to make Los Angeles her home. The luncheon tables were beautifully adorned with pink sweet peas, violets and ferns, a color scheme of pink and lavendar being effectively carried out in the fragrant blossoms combined with maidenhair ferns and tulle ribbons. Tall candelabra with lighted tapers carried out the same color scheme. The centerpiece was formed of corsage bouquets which were given each guest after the luncheon. Covers were arranged for twenty.

The much desired wedding gift

GOLD ENCRUSTED CHINA

Special—Sugar and Creamer, Reg. $12.50, Now

$8.50

for Wednesday Only

The Steiner Studios

Broadway Arcade Shop No. 7. Chicago, 17 N. State St.

Black Teeth Style Among Moro Flappers

Manila, P. I.—Black teeth, as shiny as ebony, are the style among the Moros.

Margaret Merry, an American girl, who landed in Manila recently shuddered to think that her flapper sisters of the Orient are rated as beautiful, according to the blackness of their teeth. She called them crude, barbaric!

But, Miss Merry does not realize that the girls of her country foster a superstition just as crude. They believe the handed down notion that cleaning is injurious to clothes when in reality only the complete removal of the fine dust accumulated in clothes can prevent them wearing out. Send it to a Master Cleaner. National campaign for your protection. Investigate your cleaner. (Copyright, 1925—Adv.)

BABY'S FRETFULNESS

May come from this least suspected source

Baby is fretful. You say, "His stomach is out of order" or "He is tired out" or "He is teething." But perhaps none of these is the cause of his fretfulness. The real source of his trouble may lie in irritation of his tender skin due to bathing him with soap that is rancid or alkaline.

Tomorrow morning, when you bathe the baby, use Castolay, The Modern Castile Soap. It is so pure, so mild, so free from alkali that it causes none of the irritation so common to ordinary soaps.

Castolay has all the good qualities of old genuine Castile and advantages that Castile at its best never had. It is pure, delicate; it lathers freely, rinses quickly. Ideal not only for children, but also for every day use on hands and face, and for shampooing.

20c. a cake; 3 cakes for 50c. Made by The Andrew Jergens Co., the world's largest exclusive toilet soap makers.

How to Have a Beautiful Skin

Apply this new wonderful harmless cream before retiring; rub it in thoroughly and leave it on overnight. Notice how white and clear your complexion becomes. Nourishes, purifies, imperfections fades away. Your complexion will look like a child's—soft, smooth and beautiful. Get a jar of Mello-glo Beauty Cream today. For sale at the Owl and Sun Drug Co.—[Advertisement.

KANSAS CITY MATRON VISITOR

Sees Southland by Motor Tours



[Curtis Studios]

Mrs. Frank J. Moss

AMONG the visitors to Southern California each year are Mr. and Mrs. Frank J. Moss of Kansas City, who come to enjoy the delightful climate and visit with old friends. While in Los Angeles Mr. and Mrs. Moss are domiciled at the Biltmore and motor about visiting various points of interest including San Diego, Santa Barbara and the north before returning home. They are now at Hotel Del Coronado and are planning to return to the Biltmore in a few days before motoring north.

Diet and Health

By Lulu Hunt Peters, M.D.

Author of "Diet and Health" and "Diet for Children"

SUMMARY ON HOW TO GAIN WEIGHT

You have been advised never to eat unless you enjoy your food and to avoid eating as a mere duty. I tell you to discard that advice. Do eat whether you enjoy it or not, and do eat as a matter of duty.

Once the food is in your system, whether you like it or not, a large part of it will be assimilated. Perhaps not so well nor so readily, for we know that the enjoyment of food adds to the efficiency of the digestive juices.

There is a small bird, called the ortolan, which is highly esteemed by the Italian gormands. When it is fat it is very delicious, but as it feeds normally only once a day, when the sun rises, it naturally has no fat on it. So the Italians confine these birds in a darkened room and succeed in getting them to eat four or five times a day in the following manner:

They put a lantern at a little window in the room. The ortolans, thinking the sun has risen, hop around and eat. The lantern is withdrawn and they are left in darkness four or five hours. Now the lantern is again put in place. The ortolans, evidently an unsuspicious, guileless type of bird, thinking the sun has risen again to perform its duty by telling them it is time to eat, hop down from their perches and busy themselves very seriously and dutifully with their breakfast.

Apparently they keep track of time and do not suspect that only four hours of the 24 have elapsed. This same sun rises for them four or five times during the day and each time they obey its summons and gallantly eat. The result is that they are converted into little balls of delicious fat.

You can get a lesson from these birds.

Gaining Weight Summary

1—Have an examination by a competent physician to be sure you have no organic trouble.

2—Calm yourself. "Learn to accept the trivial annoyances and the small misfits of life as a matter of course. To give them attention beyond their deserts is to ruin the web of your life to the size of it." (Hubbard.)

3—Exercise and Air. Take at least ten minutes of setting-up exercises every day. Begin with a number of movements and increase gradually. Be in the open air as much as possible.

4—Sleep. Resistance is reduced by lowered by a lack of outdoor sleep. Have a rest period during the day if possible.

5—Avoid unnecessary conversation. Don't talk too much. Eliminate details. Never talk about your ailments except to your physician. You pay him to listen (or should).

6—Avoid tea, coffee and alcohol and other stimulants.

7—Masticate your food thoroughly and leave your troubles behind when you go to the table.

8—EAT. Count your calories. Gradually work up 500 to 1000 calories more than your present need. Stretch your stomach and train it to take care of more food. It may be possible that if you eat only three meals a day instead of five you will enjoy your food more. It makes no difference as long as you get the requisite number of calories.

9—EAT. Eat whether you feel like it or not. You will enjoy it later. Don't heed the advice that says you should not eat as a matter of duty. You should.

10—EAT.

Tomorrow—Shall We Tax the Rich?

My Dear Fellowmen: When sending in questions which we offer free, please remember to enclose a stamped, self-addressed envelope. Please write your questions in full name and address. Be specific and explicit. Is the only one in your case. Limit your questions to 10 words in length. Address letters to me in care of this paper. Be as brief as possible, but see that you make your questions clear. Please write them legibly with ink. Please do not send me testimonials of cures. I appreciate them as evidence of good will, but I cannot publish them in any way. Remember it is impossible for me to diagnose for you or to answer questions of individual interest. I appreciate very much the letters that you send me and regret it is impossible to answer them all individual advice. The questions which are answered in the column at one time are those which they are of general interest. Inclose a stamped, self-addressed envelope if you desire me to send you the information I have on hand.

[Copyright, 1925, by the George Matthew Adams Service.]



CHEF WYMAN'S *Suggestions for* TOMORROW'S MENU

Breakfast

Grapefruit
Bacon and Eggs
Toast Marmalade
Milk Coffee

Luncheon

Italian Hash
Cream Scones
Romaine and Orange Salad
Chocolate Cake
Milk Coffee

Dinner

Cream of Corn
Celery
Pot Roast
Carrots, Maitre d'Hotel
Lattice Potatoes
Hearts of Lettuce
Baked Fruit Pudding
Milk Coffee

ITALIAN HASH

Chop fine three cupfuls of cold cooked beef and one parboiled calf's brain and mix with a seasoning of salt and paprika, one tablespoonful of olive oil, one tablespoonful of anchovy sauce and the beaten yolks of four eggs. Place in a small buttered baking pan and bake a nice brown. Serve with tomato sauce.

CREAM SCONES

Sift two cupfuls of sifted flour with two level teaspoonfuls of baking power and a quarter of a teaspoonful of salt; rub into them six level tablespoonfuls of butter and work to a smooth dough with half a cupful of milk and three tablespoonfuls of cream. Roll out one-third of an inch thick on a floured board, cut in rounds with a two-inch cutter, place on a floured baking pan and bake in a moderate oven; brush with four tablespoonfuls of milk mixed with two teaspoonfuls of sugar when nearly done and return to the oven for five minutes.

CHOCOLATE CAKE

Beat six and a half level tablespoonfuls of butter to a cream and beat into it slowly one cupful and two tablespoonfuls of sifted flour and beat three minutes. Add one cupfuls of sifted flour and one and a half level teaspoonfuls of baking powder and add a little at a time to the butter mixture with two-thirds of a cupful of water and beat three minutes; add the whites of four eggs to a stiff froth (does 20,000 people with the whites of four eggs and the Queen, Lord Kitchener and all the diplomatic circle of audience, I was not afraid I thought I was the singer. You I had never heard a great They did not come to Oh, I thought, I so big," said naively in her rather English which, nevertheless was clearly heard in the large

CHOCOLATE FILLING

Mix in the top of a double one square of grated chocolate, one-quarter of a teaspoonful of salt, one tablespoonful of butter, three tablespoonfuls of sifted flour and one cupful of milk, stir and cook until thick and creamy, add one well-beaten yolk and cook one minute. Beat one-third of a cupful of butter to a cream and beat in a cupful of sifted confectioners' sugar and one teaspoonful of vanilla extract; combine the two mixtures and beat smooth. Spread between the layers and over the top of the cake and let stand one hour before cutting.

BAKED FRUIT PUDDING

Cover two cupfuls of stale bread crumbs with four cupfuls of scalded milk and let stand until soft, add four tablespoonfuls of sugar, one tablespoonful of butter, four tablespoonfuls of currants, two slightly beaten eggs, half a teaspoonful of salt, half a teaspoonful of cinnamon, one teaspoonful of grated orange peel, five tablespoonfuls of seeded raisins and two tablespoonfuls of chopped candied orange peel; turn into buttered baking dish and bake forty-five minutes in a slow oven. Serve with custard sauce.

[All rights to reproduction reserved by C. H. Wyman.]

Business Show Provides Special Events Program

Emphasizing the educational aspect of the national business show, which runs all of next week, beginning Monday in Ambassador auditorium, directors of the exposition in naming special events for the occasion, ruled yesterday that each feature day or night should be chosen on the basis of service to certain classes of the commercially engaged public, who would be particularly interested.

With Monday set apart for entertainment of business college students, it was announced at the meeting that several schools had declared holidays for the afternoon, so students and instructors could attend.

Other special days were named as follows: Tuesday and Thursday, executives' day; Wednesday, retail and wholesale credit men's day; Friday, purchasing agents' day, with members of the Los Angeles Purchasing Agents' Association specially invited; Saturday, out-of-town merchants' day.

Directors declared the coming exposition will embody virtually every recent invention in office methods, systems, ideas, devices and other equipment for carrying on commercial activities.

Chase Named to Training Camp Representation

Lieut.-Col. George H. Chase of the Army Reserve Corps has been appointed Los Angeles county representative of the Military Training Camps Association of the United States, it was announced yesterday. His appointment was made on recommendation of Maj. H. L. Landdam, civilian aide to the Secretary of War in California.

Col. Chase will enter at once upon the work of stimulating interest in the Citizens Military Training Camps, two of which are to be conducted in this state during the summer. These camps, open for young men between the ages of 17 and 24 a thirty-day period of instruction and training at government expense, are to be opened at Fort Winfield Scott, Presidio of San Francisco, and at Del Monte. The quota for the county is expected to be filled in a short time. Col. Chase urged that young men desiring to enroll communicate at once with Col. Joseph D. Leitch, liaison officer for the Ninth Corps Area, stationed at the Army Recruiting Station in the Detwiler Building.



Put up in packages to suit all tastes—Roadsters, Coupes, Sedans and Touring Cars. You can buy it to the best advantage through

Times Want Ads

Health Fashions

...nd Health

...u Hunt Peters, M.D.

...Health and Diet for Children

...W TO GAIN WEIGHT

...e small misfits of life as a matter of course. To give them attention is ...yond their deserts is to wear ... web of your life to the ward. (Hubbard.)

2—Exercise and Air. Take a least ten minutes of setting-up ...ercises every day. Begin a ... number of movements and ... crease gradually. Be in the ... air as much as possible.

4—Sleep. Resistance is marke... ly lowered by a lack of sufficient sleep. Have a rest period during the day if possible.

5—Avoid unnecessary exertion. Don't talk too much. Delete ... details. Never talk about your ailments except to your physician. You pay him to listen (or should).

6—Avoid tea, coffee and ... and other stimulants.

7—Masticate your food thoroughly and leave your troubles behind when you go to the table.

8—EAT. Count your calories. Gradually work up 500 to 1000 ... lories more than your maintenance. Stretch your stomach and train it to take care of more food. It may be possible that if you eat ... meals a day instead of three you will enjoy your food more. It makes no difference so long as you get the requisite number of calories.

9—EAT. Eat whether you enjoy it or not. You will enjoy it later. Don't heed the advice that you should not eat as a matter of duty. You should.

10—EAT.

Tomorrow—Shall We Tax The Rich?

[Copyright, 1925, by the George Matthew Adam Service.]



...YMAN'S ...estions ...or— MENU

...beat into it slowly one cupful ... two tablespoonfuls of sifted ... and beat three minutes. Sift ... cupfuls of sifted flour and ... and a half level teaspoonfuls ... baking powder and add a ... at a time to the butter mixture with two-thirds of a cupful of ... er and beat three minutes; beat the whites of four eggs to a stiff froth and beat into the cake mixture with one teaspoonful of vanilla extract; beat two minutes and bake in three buttered and floured layer-cake tins in a moderate oven. Cool on a wire rack and fill with chocolate filling.

CHOCOLATE FILLING

Mix in the top of a double boiler one square of grated chocolate, one-quarter of a teaspoonful of salt, one tablespoonful of sugar, three tablespoonfuls of sifted flour and one cupful of milk, stir and cook until thick and creamy, add one well-beaten yolk and stir and cook one minute. Beat until cold. Beat one-third of a cupful of butter to a cream and beat into it one cupful of sifted confectioner's sugar and one teaspoonful of vanilla extract; combine the two mixtures and beat smooth. Spread between the layers and over the top of the cake and let stand one hour before cutting.

BAKED FRUIT PUDDING

Cover two cupfuls of stale ... crumbs with four cupfuls of ... ed milk and let stand until soft; add four tablespoonfuls of melted butter, four tablespoonfuls of sugar, two slightly beaten eggs, half a teaspoonful of salt, half a teaspoonful of cinnamon, half a teaspoonful of grated orange rind, five tablespoonfuls of seeded raisins and two tablespoonfuls of chopped candied orange peel. Pour into buttered baking dish and bake forty-five minutes in a slow oven. Serve with custard sauce.

[All rights to reproduce reserved by A. S. Wyman.]

...out-of-town merchants' day.

Directors declared the ... coming exposition will exhibit ... tually every recent invention in office methods, systems, ideas, machines, devices and other equipment for carrying on commercial activities.

Chase Named as Training Camp Representative

Lieut.-Col. George M. Chase of the Army Reserve Corps has been appointed Los Angeles county representative of the Military Training Camps Association of the United States, it was announced yesterday. His appointment was on recommendation of Maj. H. L. Stimson, civilian aide to the Secretary of War in California.

Col. Chase will enter at once ... to the work of stimulating interest in the Citizens Military Training Camps, two of which are to be conducted in this State during the summer. These camps, which offer young men between the ages of 17 and 24 a thirty-day vacation and training at government expense, are to be conducted at Fort Winfield Scott, Presidio of San Francisco, and at Del Monte. As the quota for the camps is expected to be filled in a short time, Col. Chase urged that young men desiring to enroll communicate at once with Col. Joseph D. Leitch, nationally liaison officer for the War Department in Los Angeles, at his office in the Detwiler Building.

of Interest to Women

Health Fashions

...NGBIRD FROM ...PTON CHARMS

... Tsuda Miura Guest of Soroptomists

... Donna Sings, Tells of Early Career

... Kiss of Recognition Core Courage

BY MYRA NYE

... Tsuda Miura, Japanese ..., now in Los Angeles ... the Carlo Opera Com... ... the title role in the ... Butterfly," was a ... grown before she was ever ... And it was Mme. Adelina ... Albert Hall, London, who ... her right here on my ..." Miss Miura said yesterday before the Soroptomists and their many guests in ... of the Biltmore.

... the most brilliant occasion ... club season for the Soroptimists, more than 100 gathered ... tables centered with ... and the guest table ... with daffodils, phlox and ... in profusion, with purple trailing the cloth. The ... was by the charming ... singer, heavily embossed ... was of the same blue as ... of the handsome ... the pink blossoms were ...

... last time in her career ... opera singer, Mme. Miura ... an audience outside of ... engagements. Her ... were "Mother Machree" ... songs. The first, ... January festival in ... composed by herself ... would was the singing of ... ... for her lover who ... sea, as she explained. ... costume was the most ... of the group. It brought ... the fragrance of ... blossoms of Japan, the ... and flowering shrubs ... Flowery Kingdom.

...DOON RECEPTION

... you of my debut in ... the little dark-haired ... was a refugee from ... where I had been one ... the war broke out. I ... my six trunks of ki... ... 4000 marks in the ... So, in London they ... nobody. I wrote ... a music master to ... coach me, but not until ... that I had sung before ... tonight, would he hear ... Randolph Churchill was ... first hearing and they ... by telling me I could ... King and Queen ... month.

... at all afraid. I thought ... a great singer. They ... more how they should ... and one of my friends ... all night worrying about ... It looked very nice at ... when I appeared be... 10,000 people with the ... Queen, Lord Kitch... all the diplomatic circle ... I was not afraid ... I was the singer. You ... never heard a great ... They did not come to ... I thought, I so big." ... entirely in her rather ... which, nevertheless ... clearly heard in the large

HER FIRST KISS

... I was through—oh, ... very different. Ma... ... sang "Home Sweet ... I cried. Never had I ... so warm and soft ... Then I knew I was ... singer. I have never ... since. Madame Patti ... me on the cheek. ... what it was. But ... It made me brave ... the first time I gave a kiss. ... afterward I was asked to ... engagement to sing. I ... much shall they pay ... she said Caruso got ... I asked for $5000 and ... back to me not Caruso ... much. He got, because ... time, $2500. Perhaps it ... where you come from ... much, will $300 do? ... And I my $300 will ... I had never seen ... money. Then they ... to come to Boston. I ... Then they want ... California and I am ... Now again I am ... afraid to sing, but ... in London after I ... Fatti my teeth would ... each other right. They ... day still."

... delightful way that captivated her hearers, the Japanese ... Miura then told the story ... singer away from her ... where she had studied ... the Conservatory of To...

... Miss S. Jelly, prominent ... of the hostess club, were ... assisted for the pro... ... after being introduced ... president, Mrs. Gertrude

...RAM OF PROGRAM

... Japanese ... the first speaker and ... the power in music to ... two countries, expressing ... that the music of ... woman would unite ... more closely with ... and the United States. ... Kiwanki, the Japanese girl ... poetry complimented her ... numbers by playing only ... numbers, an etude by ... and numbers by Cadman, ... Goetz presented ... "Madame Butterfly." The outstanding solo of ... "The Flag Day," which ... as Cho Cho San has ... was sung by Mrs. ... who also accompanied ... in her operalogue by ... from the opera, ... interpolating Miss ...

...ational Women's Club

... Judge Bledsoe will address ... Stanford Women's Club ... at a luncheon ... at the Ebell. The meeting ... to celebrate founder's day ... however there are groups ... of the university.

... of the luncheon ... the class of 1899, which has

THE LAST WORD

BY ALMA WHITAKER

SOBERING UP THE SONGS

Of course, we might have known that some of those disreputable old songs would have to be sobered up under prohibition. Even if the old tunes are still considered respectable.

So when my high-school son started singing "There's a tavern in the town" around the house and I recklessly joined in—with my own sinful words of by-gone days—he listened in shocked amazement.

You remember how it goes:

"There's a tavern in the town, in the town,
Where my true love sits him down, sits him down,
And drinks his wine, midst fun and laughter free,
And never, never thinks of me, thinks of me."

Most improper, of course. So I listened to the revised version as sung by the scholars of today with respectful interest. And this is what the old song has evolved into:

"There's a tavern in the town, in the town,
Where I rest and sit me down, sit me down,
Until the village clock strikes ten, strikes ten,
When we all go home again, home again."

Thus has the reformation of the tavern been encompassed.

THE TAVERN REFORMED

Do you remember that other fine old drinking song, which concludes with:

"For I bear no grudge to any man when I'm drinking, drinking, drinking."

Of course you do. Well, that drinking has been transformed into "thinking"—and how quite too de-lightfully wonderful if it has. So obviously the proper way to celebrate.

Then there is that catchy little rondeau song about the boat and the ferry, and "We laugh and quaff and drink good sherry."

Well now "We laugh and play and eat good berries," strictly unfermented.

As for the "old buffer that lies low"—you may recall that six stalwart men should carry his bier and "drink to the buffer below."

Well, they don't do anything so outrageous today—even if bootleg whisky occasioned his discomfiting death—nay, nay "Pray for the buffer below," which is much more seemly.

PRAY FOR HIM

I think it is still comme il fant to "drink to me only with thine eyes, and I'll not ask for wine" because really, in a way, that was a quite good prohibition song, written under premature inspiration.

One regrets that our modern poets and song writers have not risen more effectually to the prohibition inspiration. This tinkering with the words of the old songs and expurgating history is beneath them.

You know, they say that the history of a country is written in its songs and poetry. What are our modern poets thinking of? It is surely time some of them were flooded with the proper inspiration of their own day. As it is the best prohibition songs I can think of were those inspired in the earliest days of the movement—"The lips that touch liquor shall never touch mine," and "Give me to drink of the crystal spring."

But, of course, those were the dear souls that had the vision and not the reality to contend with. We may have to wait until all the bootleggers are dead.

Too bad!

[Copyright, 1925, McClure Newspaper Syndicate]

HOUSEHOLD SUGGESTIONS

Sonny's Gloves

The knitted gloves or mittens for the small boy are constantly slipping off unless some drastic step is taken. Narrow elastic may be attached on the inside of the glove tight enough that it will hold the glove firmly to the sleeve of his coat. If the glove is loosely knitted at the wrist the elastic may be woven in and out.

All in a Day's Work

Use peroxide of hydrogen to remove perfume stains from bureau scarfs.

Damp bran scattered over the very dirty carpet will take dirt with it when swept up.

Sew the buttonholes of the sweater together before washing so they do not stretch out of shape.

A Light in the Darkness

If you have a light in your home that has no switch connection, but just a pull chain, purchase one of the chains that ends in a knob made of phosphorescent material, which is easily seen in the dark. They are not expensive and certainly do away with that search in the dark for the pull chain.

Beaded Work

To string small beads on silk before kitting a bead bag lay the end of the thread on which the beads come on the end of the silk thread. Fasten carefully together with a little glue. Let dry and then slide the beads from the thread to the silk.

Old Rubbers

When giving away the children's outgrown shoes don't forget to include their outgrown rubbers. The old rubbers will rarely fit the new shoes and will prove a joy to the mother receiving the shoes.

Care of the Mop

The best way to get the dirt out of the oiled mop is to brush it out with a whisk broom kept just for this purpose. The mop will keep clean an amazing length of time if brushed out after each using.

The Kitchen Waste-Paper Basket

A fireproof waste basket kept under the kitchen sink for wrappings, empty boxes, cans, etc., will save many trips to the cellar and keep all your kitchen rubbish in one place. The white enameled ones are nice, as they can be washed when necessary.

Fill Them With Water

Do you fill your kitchen utensils with water as soon as you have emptied their contents? They are so much easier to wash and so much nicer to handle when thus treated.

To Keep Their Color

You can set the color of your colored linen handkerchiefs by soaking them in salt water before laundering them. Then you will enjoy them until they wear out.

Spots on Wool

Spots can be removed from woolen clothes by wiping off with water in which as much borax as it will hold has been dissolved.

Go Investigate

If you should smell smoke in the house, don't wonder where it is, go investigate. It may be merely a neighbor building a fire—but then it may not.

Better Results

The secret of rice and macaroni is to give them plenty of water to cook in, so they need not be stirred. Allow two teaspoonfuls of salt to each quart of water.

Stains on Marble

Grease stains on marble can be removed easily by covering the spot with a paste of Fuller's earth and water and allowing it to remain for several days.





Prepared at *home* in a minute by briskly stirring the *powder* in hot or cold water. *No cooking*

Safe Milk and Diet

For Infants, Invalids, the Aged, Nursing Mothers, Children, etc.

A Light Lunch at Any Time

For all members of the family, ailing or well. Serve at meals, between meals, or upon retiring. A nourishing, easily assimilated Food-Drink, quickly relieves faintness or hunger day or night.

It Takes Less to Make

the strength you want of deliciously good, fragrant coffee.

BEN-HUR COFFEE

Roasted and Packed in Los Angeles by James Brothers Company

APARTMENTS

flats—rooms—houses, etc. listed daily in TIMES WANT ADS

START USING FRECKLE-OFF NOW

And protect your skin from the sun and wind. Use FRECKLE-OFF as a powder base, and you will be free from freckles, tan, and sunburn all through spring and summer.

Double strength for deep freckles, and brown spots. For sale at all drug stores and dept. stores. Price, 50 cts. and $1.00.

"EVER READY" DRESS SHIELDS

A Perfect Fit

SATISFACTION GUARANTEED

Sold by Dealers Everywhere

Schools and Colleges

Information About Schools

The Times' School and College Bureau will help you secure complete information about any kind of School or Education Training. Carefully compiled data are on file, from which source suggestions may be made which will be helpful to you. THE SERVICE IS FREE. Address, write or call the TIMES' Information Bureau, First street and Broadway—telephone MEtropolitan 0700—or leave your name and address with the TIMES' Branch Office Information Bureau, 621 South Spring street and the desired school data will be mailed to you.

Commercial Experts' Training Institute
Certifies for Business. Guarantees Positions. All Business Courses, Secretarial, Stenographic, Bookkeeping, Mechanical Bookkeeping, Comptometry, Filing and Indexing. Day and Evening Classes. Enroll now.
909 South Hill St. MEtro. 0251.

SAWYER SCHOOL OF BUSINESS
All Commercial Subjects—Day and Night Classes
Individual and small group method of instruction allows student, to graduate in shortest possible time.
SAWYER GRADUATES ARE IN DEMAND
Positions secured through Sawyer's contact with leading mercantile houses and manufacturers of Southern California.
805 South Flower TUcker 3260
Where "Business" Is Taught as "Business Men" Want It

Woodbury College BUSINESS COLLEGE
FOREMOST FOR FORTY YEARS
One of America's greatest business institutions, giving superior training for high-salaried positions. Exclusive methods develop highest efficiency and shorten time. All courses. Finest quarters. Begin any time. Best positions secured. Satisfaction guaranteed. Get interesting catalog. MEtro. 0133.
Woodbury Building, 727 South Figueroa St.

MACKAY BUSINESS COLLEGE
We will soon occupy our NEW HOME at Sixth and Figueroa. Attractive Easy Payment Plan. Vocational guidance and professional counsel free. TUcker 8193 or MAin 4995. 20th Year.

The SUTHERLAND SCHOOL COACHING AND APPLIED PSYCHOLOGY
Beginning Sept.—10 lectures Applied Psychology, Dr. Sutherland, 10 lectures Modern Poetry, and Verse Writing, Mr. W. H. Lamb. Pupils' needs scientifically determined by Dr. Sutherland. Coaching given any subject. 30 S. Kenmore Ave., Los Angeles. WAshington 1943. MRS. HAMILTON, Manager

HOLMAN Business College 829½ S. Hill
Personal Attention. Thirty teachers. Enroll now! Limited. Get details. BRoadway 2900

Wolfe School COSTUME DESIGNING, 948 W. 7th St.
Distinguished for the success of its graduates.
Highest standards in designing profession. DESIGNING and CUTTING, FRENCH DRAPING, MILLINERY, FASHION SKETCHING and CREATION OF FASHIONS. Complete and guaranteed. Enroll anh. Day or evening. Established 1920.

CALIFORNIA SIXTH & RAMPART. IDEAL LOCATION OPPOSITE BEAUTIFUL LAFAYETTE PARK. 10 Min. from Broadway. Individual Instruction. **COMMERCIAL** LOS ANGELES. ALL ROOMS LIGHTED AND VENTILATED FROM OUTSIDE. Faculty of Experts. Courses to Suit Clients. **COLLEGE** PHYSICAL. Gymnasium FREE. Phone 11on. THE COLLEGE OF QUALITY AND EFFICIENCY

ELECTRICAL ENGINEERING
Learn this paying profession at night. $15.00 a month or $25.00 for two months. Not a correspondence course—actual operating equipment used—largest school in the west. Expert instructors—Endorsed by Electrical trades. Open Monday and Thursday evenings from 7 till 9:30.
NATIONAL ELECTRICAL SCHOOL—4009 SO. FIGUEROA STREET.

EFFICIENCY YOUR FUTURE POSITION ASSURED. Efficiency opens the business world to you. All courses. Positions furnished. Satisfaction guaranteed. Free Trial. Free Catalog.
BUSINESS COLLEGE, 747 S. Hill St. TU. 2580

Military

PAGE A Big School for Little Boys. The largest school of its class in America. Send for catalog. R.F.D. No. 7, Box 850. Phone 47-3855.
ROBERT A. GIBBS, Headmaster.
MILITARY ACADEMY Not best because largest, but largest because best.

San Diego Army and Navy Academy "Division A" school under the University of California rating and in the "H" classification of the War Department, one of only two schools in Southern California so distinguished. It is one of only three military schools in Southern California which have earned full accrediting at West Point. Address Capt. Thos. A. Davis, Pres., Pacific Beach, Cal.

URBAN MILITARY ACADEMY DAY AND BOARDING
A SCHOOL OF DISTINCTION
Member California Private School Association
Wilcox at Melrose St. HEmpstead 7602.

Pasadena Military Academy High School and College Preparatory. Fully accredited. Also Grades 7 to 9, inclusive, separately housed and organized. Military Home System. Every modern convenience. Boarding and day pupils received anytime after 1926. New catalogue. Address Superintendent, R. D. 1, Box 81-C, Pasadena, or phone GArfield 4624.

CALIFORNIA MILITARY ACADEMY Boys from 6 to 15. Primary, Grammar and First Year High School grades. Manual Training. Piano, Band, Sports. Well-coached boys love to study. Fine gymnasium and well-equipped playground. Day pupils may remain until six and on Saturdays. 19th year—N. Wm. Brick, M.A., Principal.
4001 W. 104th St. Phone T-4073

Harvard School AN ACCREDITED SCHOOL FOR BOYS. 25th year. R.O.T.C. unit. Pupils received in any grade from the sixth through high school. Rt. Rev. Joseph H. Johnson, D.D., Bishop of the Episcopal Diocese of Los Angeles, President. For catalog, address the Rev. R. B. Gooden, D.D., Headmaster, 1861 S. Western Ave., Los Angeles, Cal.

HOLLYWOOD MILITARY ACADEMY
1519 N. Western Avenue
Exclusive School for Resident and Day Students. Fully equipped. In session all the year. Fall Term now open. Phone HEmpstead 2363.

PACIFIC MILITARY ACADEMY
WASHINGTON BLVD., CULVER CITY.
Boarding and Day School for the boy who is interested in the progressive training this military school can give. All athletics, horseback riding and music. Enter anytime in Grammar or High School. References required. For catalogue write Secretary or Phone 761294 (L. A.)

GIRLS—Day and Boarding Schools

BROADOAKS A Kindergarten — Primary Teacher Training School (State Accredited). A two years' and one Summer Session course and a three years' course. Also a Kindergarten—Primary School. New Semester begins February 4th. Directors: Imelda N. Brooks, Ada Mae Brooks, 114 West California St., Pasadena, Cal.

Elliott School for Girls OPEN THE ENTIRE YEAR
Residence and Day School—Sub-Primary to Tenth Grade Inclusive. Ideal Home Life—Character Building—Out-of-door classes. Martha Collins Weaver, M.A., Principal, Gramercy Place and Pico Boulevard, Los Angeles. Telephone 738-26.

HOLLYWOOD SCHOOL FOR GIRLS
Residence and Day School. Only accredited private school in Hollywood. 1749 LA BREA. Grades and High School. Telephone GRanite 4801.

MISS THOMAS' SCHOOL (ST. CATHERINE'S SCHOOL) 325 West Adams Street
Boarding and Day School for girls. First eight grades. Prepares for Marlborough and Girls' Collegiate Schools. Three-acre playground with gymnasium teacher in charge until 5 o'clock. Out-of-door study. MISS THOMAS, Principal. Telephone ATlantic 3209.

GLENDORA FOOTHILLS SCHOOL
THE BISHOP'S SCHOOL FOR YOUNG CHILDREN
Elementary, with two years high school for girls. Beautiful country home on large estate. Pupils enrolled every month in year. Catalogue upon request. Headmaster, Glendora School, Glendora, Cal.

Dancing

ERNEST **BELCHER'S** **CELESTE SCHOOL of DANCING**
Ballet, Oriental, Slavic, Grecian, Character.
634 West 12th (just off Figueroa.) MAin 4358.



NORMA GOULD
Foremost Dance Instructor of the West.
400 N. Western Ave.
Tel. HEmpstead 8530.

Art Schools

EGAN SCHOOL
Drama—Motion Picture—Music—Dancing. America's Foremost School of Drama. Established 22 years. Drama and its Allied Arts. Music and Dancing Taught in All Branches. Fifteen Recognized and Distinguished Teachers. Send for List of Successful Graduates. Egan Theater Bldg., 1334 S. Figueroa St. WEstmore 2211.

National School of Cosmeticians
The Only Recognized School Authorized to Teach
EVA L. SWAGER
MARINELLO
3401 W. 7th St. FItzroy 5926. In California FItzroy 5926

TRIO JAILED IN DOPE CASE

Juan Avalon, Charles Cornet and Ed Hoffman are held in the County Jail on a charge of violating the Harrison Narcotic Act. They were arrested yesterday by Federal narcotic agents who reported they bought and seized about $200 worth of morphine from the three. The prices paid for the dope, the agents said, ranged from $7.50 to $20 a bindle.

NATIVE SONS' DANCE

Los Angeles Parlor Plans Annual Ball Next Month

The Los Angeles Parlor of Native Sons and Native Daughters of the Golden West will give their third annual ball on April 24, at the Wilshire Country Club. The arrangements for the evening are in the hands of a joint committee, comprised of the following:

Chairman, Arthur C. Davis, Corona Parlor; Miss Marvel Thomas, secretary Los Angeles Parlor, N.D. G.W.; Leon Leonard, Walter Baskerville, Ramona Parlor, A. G. Beazell, Sidney Witowski, Jr., Los Angeles Parlor; John W. Topham, George McLain, Corona Parlor, and Arthur Ford, Vaquero Parlor.

VIEWS CITY AS COMING PLAY BASE

Al H. Woods, Producer, Says Los Angeles Audiences Are Discriminating

Los Angeles should eventually develop into a theatrical center ranking in importance with New York, in the opinion of Al H. Woods, one of the leading play producers of that city, who arrived at the Biltmore yesterday.

Mr. Woods said he had come to Los Angeles to see a couple of plays in local theaters with a view of producing them in New York. He added that he would also make arrangements for the production here in the near future of one of his plays, "The Pelican," now running in London.

"I am so much impressed with Los Angeles as a theatrical city that I am planning to send many of my plays out here before showing them in New York," said Mr. Woods. "I know from experience that if they are favorably received in Los Angeles they will go in New York."

Mr. Woods said his opinion as to the theatrical possibilities of Los Angeles is based particularly on the fact that this city presents a type of theater patrons as discriminating as any to be found in the country.

"A Los Angeles theater audience reminds me of the people that attend first-night performances in New York," he said. "They appreciate good plays and are even more critical than New Yorkers.

"One advantage here is the fact that the legitimate theaters are not overdone. In the city of Boston, for instance, whose population is just under that of Los Angeles, there are eleven first-class theaters devoted to the legitimate drama. In Los Angeles there are only two houses of that particular type. This permits more discrimination in the selection of plays, results in less competition among producers and leaves the theater-goer less surfeited with a vast number of productions."

Wife Alienation Denied in Reply to Damage Suit

Charles Weeks, real estate operator of San Fernando Valley, yesterday entered a categorical denial of the charges made by I. C. Clodfelter of Lankershim that Weeks alienated the affection of Mrs. Rosalia Clodfelter, to whom Clodfelter was married in 1899. The denial came in the form of an answer Weeks filed to the suit for $125,000 damages brought against him by Clodfelter.

In his complaint, which was prepared by Attorney W. Cloyd Snyder, Clodfelter stated Weeks first met Mrs. Clodfelter in Palo Alto in 1920 and immediately attempted to make love to her and win her away from her husband. Weeks was said to have taken Mrs. Clodfelter to places of amusement and on long automobile rides, and Clodfelter stated he moved his family to Los Angeles county in 1921 to take his wife away from the asserted influence of Weeks.

Weeks, according to the complaint, followed six weeks later and renewed his asserted attentions to Mrs. Clodfelter, who was said to have left her husband in July, 1924. Clodfelter, who is 57 years of age, said he suffered great anguish because of the asserted estrangement of his wife.

Weeks refuted all the allegations in his answer, which was filed by Attorneys Woolwine, Giesler and Comegys. With the filing of Weeks's reply, the case is now in a position to be set for trial.

All Readers Are Eligible to Enter Humor Contest

Have you ever tried your luck with "Local Laughs" yet?

Every reader of The Times is eligible to enter the competition of sending in humorous contributions for the famous "Local Laughs" film, a new edition of which appears each week at the California theater, Los Angeles.

Hundreds of readers have won prizes thus far, ranging from $1 up to $5. The weekly awards consist of $5, $3, $2 and twelve $1 prizes.

All there is to do is to send in what you consider a good joke that will make motion-picture audiences laugh. It may be one you overheard, or one you have made up yourself. The only rule to observe is that jokes must not exceed thirty words.

Try your hand at this fun-making game that thousands of Southern Californians are enjoying. Winners are announced every week on the screens of more than a score of theaters where "Local Laughs" are shown, as listed in the coupon printed elsewhere.

HERO OF SMYRNA TO SPEAK HERE TODAY

Asa K. Jennings, hero of Smyrna, will speak at Central Y.M.C.A. Schools at 11:15 a.m. today on "The Truth About the Turks." Mr. Jennings was responsible for the safe conduct of more than 10,000 refugees when the Turks captured Smyrna after the retreat of the Greeks. As the representative of the American Y.M.C.A., he was trusted by both sides and commandeered fifty vessels for the removal of the noncombatants from the burning city. Since then he has continued to reside at Angora as a special Y.M.C.A. representative for Turkey.

INAUGURAL AT STUDIOS

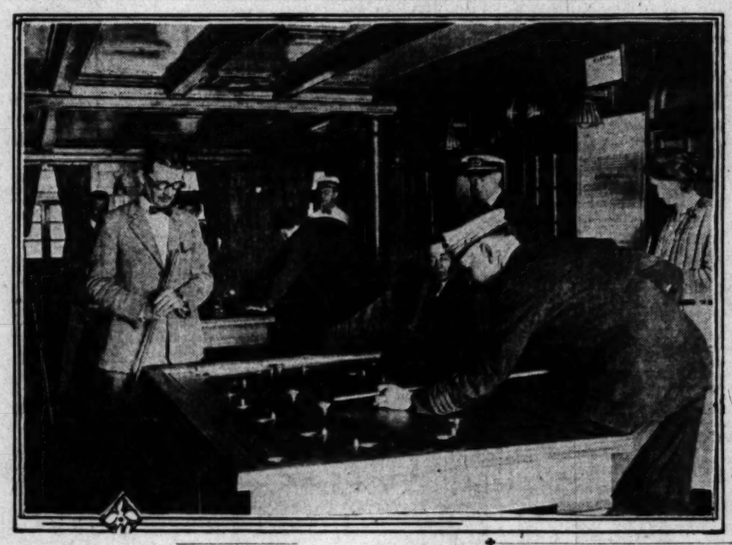
Universal to Suspend All Work to Hear Coolidge on Radio

Work will be suspended entirely at the Universal Studios promptly at 8:30 a.m. today to give the stars, extras, electricians, carpenters and others on the lot an opportunity to hear President Coolidge's address over the radio.

They will all assemble at the operahouse built for the picture, "The Phantom of the Opera," where a radio receiving set has been installed and where the President's address will be transmitted.

"WATCH ME SINK THIS PUTT," SAYS SKIPPER

Passengers aboard ships plying between Los Angeles and Honolulu are now provided with an intriguing new game called Table Golf, which enjoys a tremendous popularity. Capt. F. I. Hamma of the City of Los Angeles is shown participating in the sport on that liner.



GOLF AT SEA IS POPULAR

Los Angeles Steamship Company Says Passengers Pleased With Latest Ocean Liner Game

Golf aboard ship—not a tee shot practicing machine but a scientific game—is proving of absorbing interest to passengers sailing on the liners of the Los Angeles Steamship Company between this port and Hawaii, according to an announcement by J. H. Hall, port steward of the company.

"The first passenger steamship in the world to install equipment for table golf was the City of Los Angeles," said Hall. "We placed two sets for the game in the veranda cafe of the ship before she left on her January 31 sailing for Honolulu. I made the round trip myself and found a constant waiting list of passengers to join in the playing from immediately after breakfast until midnight. The idea was conceived by E. F. Wilkinson during a recent trip to the Orient, after hearing a tourist remark that it was peculiar that no one had ever invented a game comparable to pool or billiards that could be played aboard a steamship. All the skill and chance of pool and billiards are presented in this sport and it holds the interest of passengers stronger than any of the many games which I have known in all my experience at sea."

The demand for an opportunity to join in this game by passengers is so insistent, it is said, that two additional sets were placed aboard the City of Los Angeles before she sailed Saturday for the mid-Pacific run. On this trip, Billy Williams, who is introducing the game from the company's manufacturing headquarters in Los Angeles, was a passenger and announced his intention of holding table golf tournaments during the round-trip voyage with capital prizes of parlor sets of table golf for the winners.

Selfishness is Suicide, Ad Club Speaker Avers

"Selfishness is suicide. Service is self-expansion. The will to live, augmented by the will to love, is the great redemptive force in the world today. In this dawn of civilization that shall be worthy of humanity and an honor to man's Maker, men are learning to put the thing of the spirit above muscle, mentality and money and are discovering that mutual understanding and sympathy are more productive of social and individual good than the jungle law of crushing competition."

These sentiments were voiced by Orra E. Monnette, president of the Bank of America, in an address given yesterday before the Advertising Club at the Biltmore.

The three-minute speaker yesterday was Mrs. Lena R. Pepperdine, vice-president of the Soroptimist Club, who emphasized the value of close co-operation between employers and employees, declaring that loyalty, the greatest asset to a business, cannot be purchased with money but results from the development of confidence.

Irving R. Smith, who presided, introduced Arthur M. Loomis, the chairman of the day, and the latter announced that the speaker next Tuesday will be Don Francisco. Don Thomas, secretary of the club, announced that Bill Chadwick will be the speaker at the Round Table meeting at the City Club next Friday at noon.

OIL SHALES CITED

Geologist Testifies for Defense in Malibu Ranch Case

F. P. Van Horn, formerly connected with the United States Geological Survey, testified yesterday that he had surveyed millions of tons of oil shales on the Malibu ranch north of Santa Monica. Van Horn was summoned as a witness for the defense at the trial of the suit brought by the county to condemn a highway right of way through the ranch. Van Horn's testimony was given in support of the defense contention that the ranch contains valuable mineral deposits.

He was followed on the stand by William H. Akin, real estate operator, who gave testimony relative to the value of the ranch lands for subdivision purposes. The trial will be resumed this morning before Judge Frederick C. Valentine.

DECREE FOR GLADYS AUBLE

Gladys Brassington, daughter of the late Police Captain Auble, who was shot to death by a bandit some years ago, won a divorce in Judge Summerfield's department of the Superior Court yesterday from Earl Brassington. She stated that her husband deserted her after eleven years of marriage.

SOUTHLAND SEARCHED FOR GIRLS

Parents Fear Pair May Have Been Spirited to Town Below Border

Police in Southern California as far south as the Mexican border were enlisted yesterday in the search for Maizie Wright Russell and her chum, Frances Covert, both 14 years of age, who have been missing from their homes here since February 26, last. The parents of the missing girls fear that they have been kidnaped or have met with harm. Detective Aselin of the crime-prevention bureau of the local police is in charge of the local search. Police in San Diego have been requested to look for the girls below the border because of the fear that they may have been abducted and taken to Tia Juana.



MAIZIE WRIGHT RUSSELL

Fears for the safety of the missing girls, their parents told police, are increased because of the fact that neither has left home before and because both were apparently swallowed up shortly after they disappeared.

The Russell girl lived with her parents at 1220 East Twenty-second street and the Covert girl resided with her family at 1826 Central avenue. The former is described as 5 feet 3 inches tall, 106 pounds in weight, with greenish - blue eyes, light brown bobbed hair. When she disappeared she was wearing a one-piece black dress, a tan coat. She also had a diamond ring and a white gold wrist watch. The Covert girl is described as 5 feet 4 inches tall, weighing 110 pounds, gray eyes, brown bobbed hair. She was wearing a black dress, tan coat and a string of pearl beads and a wrist watch.



FRANCIS COVERT

Married, but Didn't Brag of It to Friends

Wedded but not boasting about it was the attitude of Frances E. Martin and Gaylord N. Martin, according to accusations each made against the other in a complaint and cross-complaint for divorce, it was revealed yesterday when the pair appeared before Judge Fleming in proceedings over the custody of their minor son pending trial.

Martin insisted on introducing her as his sister, Mrs. Martin charged. He countered by accusing her of posing as single and refusing to wear her wedding ring.

The proceedings yesterday were brought by Martin, who complained that his wife's parents barred him from visiting his son. Judge Fleming ruling that if Mrs. Martin wished to retain custody of the child she will have to move away from her parents.

FEBRUARY TOTAL HIGH IN POLICE COURT FINES

Chief Clerk Martin of the Los Angeles Police Courts reported yesterday that $98,000 was turned into the City Treasury in fines during February, despite the fact that the month contained only twenty-eight days. Fines in January, which had thirty-one days, totaled $96,000.

Film Producers' Wives Menaced by Cash Demand

A man with a dented nose and cauliflower ear, dressed as a chauffeur, is being sought by the police of the Wilshire Station at the suggestion of Mrs. H. M. Warner, 501 South Rossmore avenue, wife of one of the Warner brothers of the studio of that name. Late Monday night, Mrs. Warner reported, he came to her door and thrust forward an old greasy letter with a demand that she read it. She refused. He did the same thing Sunday night, she said.

Detective Lieutenant Barrada, investigating, learned, he said, that the same man had called upon Mrs. Jack Warner, 250 South Plymouth Boulevard, wife of another of the motion-picture producers, with the same or a similar letter. Mrs. Warner told him the letter was signed Mr. and Mrs. Kid Thomas and asked money on the ground that they were about to become parents.

MRS. LATHROP GIVEN DECREE AND ALIMONY

A divorce decree, together with $285 a month alimony, was awarded by Judge Summerfield of the Superior Court yesterday to Mrs. Marjorie Pond Lathrop, wife of Alfred Lee Lathrop, banker. She testified that her husband left her without an explanation after several years of marital discord.

INDEPENDENT THEATERS

SANTA ANA
YOST Today—Vaudeville Road Show and "If I Marry Again" Thurs., Fri. & Sat.—Vaudeville and "Coming Through"
WEST-END Today, Thurs., Fri. & Sat.—Raymond Griffith and Viola Dana in "40 Winks"
TEMPLE SEE OUR SHOWS FOR THE BEST

ORANGE
COLONIAL OUR SHOWS ARE ALWAYS THE BEST

FULLERTON
RIALTO Today—Earle Fox in "The Last Man on Earth" Thurs.—Shirley Mason in "My Husband's Wives" Fri.—Bork Jones in "Winner Take All"

ALHAMBRA
PLAZA 130 West Main St. Fri. & Sat.—"Diana of Star Hollow" and Vaudeville

BELL
MAYBELL WE SHOW ONLY THE BEST PICTURES

COMPTON
CALIFORNIA Watch Our Display of Best Pictures
SYMPHONY Today—Harry Carey in "The Flaming Forties" and Comedy

GLENDALE
GATEWAY San Fernando Road and Glendale Blvd. Today—Select Vaudeville and "Worldly Goods" Thurs., Fri. & Sat.—Lee Chaney in "He Who Gets Slapped"

WATTS
LARGO SEE OUR PICTURES FOR THE BEST

MONROVIA
COLONIAL Today & Thurs.—Lois Wilson in "Contraband" Fri. & Sat.—Thomas Meighan in "Coming Through"

UPLAND
COLONIAL WATCH FOR OUR PROGRAM

HAWTHORNE
HAWTHORNE WATCH FOR OUR PROGRAM

LOS ANGELES
NEW PRINCESS Main and 61st Vaudeville and the Best Pictures

Suburban and Neighborhood Theaters

WEST COAST THEATERS, INC.

ANAHEIM
CALIFORNIA Wed., Thurs.—Cecil DeMille Production "The Golden Bed" with Red La Rocque Fri., Sat.—Miss Bunch, Eugene O'Brien in "Frivolous Sal" and Vaudeville

ALHAMBRA
ALHAMBRA Wed., Thurs.—Douglas Fairbanks in "The Thief of Bagdad" Fri.—Doris Kenyon in "If I Marry Again" Sat.—"The Battling Fool" and Vaudeville

SAN LUIS OBISPO
ELMO Wed., Thurs.—Hobart Bosworth in "The Silent Watcher" Fri., Sat.—Lewis Stone, Florence Vidor in "Husbands and Lovers"
EL MONTEREY Fri.—"One Law for the Woman" Sat.—Buck Jones in "The Trail Rider"

POMONA
CALIFORNIA Wed., Thurs.—Betty Compson in "The Garden of Weeds" and Vaudeville Fri., Sat.—Bebe Daniels in "Miss Bluebeard"

RIVERSIDE
REGENT Wed., Thurs.—Florence Vidor in "Christine of the Hungry Heart" Fri., Sat.—Anna Q. Nilsson, James Kirkwood in "Top of the World"

SANTA BARBARA
CALIFORNIA Wed., Thurs., Fri., Sat.—House Peters in "The Tornado"
MISSION Wed., Thurs.—Viola Dana in "Along Came Ruth" Fri., Sat.—Edmund Lowe in "The Port of Call" and Vaudeville
GRANADA Wed., Thurs., Fri., Sat.—Syd Chaplin in "Charley's Aunt"

GRAHAM STATION
KINEMA Graham Station Wed., Thurs.—Bebe Daniels in "Miss Bluebeard" Fri.—Anna Q. Nilsson, Lewis Stone in "Inez From Hollywood" Sat.—Richard Dix in "A Man Must Live"

HOLLYWOOD
HOLLYWOOD 6764 Hollywood Blvd. Now Playing—Lon Chaney, Norma Shearer in "He Who Gets Slapped"
APOLLO 5548 Hollywood Boulevard Wed.—Claire Windsor, Bert Lytell in "Born Rich" Thurs.—"Is Love With Love" and Vaudeville Fri., Sat.—Rin-Tin-Tin in "The Lighthouse by the Sea"
WILSHIRE 331 South Western Avenue Special Children's Matinee Saturday Afternoon Wed.—Bebe Daniels in "Miss Bluebeard" Thurs.—Claire Windsor, Bert Lytell in "Born Rich" Fri., Sat.—Reginald Denny in "Oh, Doctor" Special Children's Matinee Saturday Afternoon
GRANADA 7125 Sunset Boulevard Wed., Thurs.—Ronald Colman, Aileen Pringle in "A Thief in Paradise" Fri., Sat.—Johnny Hines in "The Speed Spook" Special Children's Matinee Saturday Afternoon
PARAMOUNT 5520 Santa Monica Blvd. Wed., Thurs.—Corinne Griffith in "Love's Wilderness" Fri., Sat.—Reginald Denny in "Oh, Doctor"
CARMEL Crescent Junction Hollywood Wed.—Elaine Hammerstein in "The Midnight Express" and Vaudeville Thurs., Fri.—Viola Dana, Raymond Griffith in "Forty Winks" Sat.—Buck Jones in "The Trail Rider" and Vaudeville

LOS ANGELES
ALHAMBRA 731 South Hill Street Now Playing—Lon Chaney, Norma Shearer in "He Who Gets Slapped"
TALLY'S Now Playing—Constance Talmadge in "Learning to Love"
MILLER'S Now Playing—Douglas Fairbanks in "The Thief of Bagdad"
BANDBOX (Formerly Shamrock) 859 South Hill Street Wed., Thurs.—"The Man From Brodney's" Fri., Sat.—John Gilbert, Norma Shearer in "The Snob"
RIVOLI 4315 South Western Wed., Thurs.—Pauline Frederick in "Smouldering Fires" Fri., Sat.—House Peters in "The Tornado"
CARLTON 34th St. and Western Avenue Wed.—Reginald Denny in "Oh, Doctor" and Vaudeville Thurs., Fri.—Bebe Daniels in "Miss Bluebeard" Sat.—Wesley Barry in "The Printer's Devil" and Vaudeville Special Children's Matinee Saturday Afternoon
STRAND 4411 Manchester Avenue Wed., Thurs.—Claire Windsor, Bert Lytell in "Born Rich" Fri., Sat.—Anna Q. Nilsson, Lewis Stone in "Inez From Hollywood"
ROSEBUD 1340 Central Avenue Wed.—Anna Q. Nilsson, James Kirkwood in "Top of the World" Thurs., Fri.—"Sundown"—An Epic of the West Sat.—William Desmond in "Big Timber" and Vaudeville
TEMPLE 39th and Vermont Wed., Thurs., Fri., Sat.—Claire Windsor, Lloyd Hughes in "The Dixie Handicap" and 5 Acts Vaudeville
VICTORIA 3570 West Pico Wed.—"Age of Innocence" Thurs., Fri.—Monte Blue, Marie Prevost in "The Dark Swan" Sat.—Johnny Hines in "The Speed Spook"
YORK 4040 York Boulevard Wed., Thurs.—Irene Rich in "This Woman" and "Country Store" Fri., Sat.—"Sundown"—An Epic of the West Sat.—Special Children's Matinee Saturday Afternoon
SUNBEAM 69th and Compton Wed.—Jacqueline Logan in "The House of Youth" and Vaudeville Thurs., Fri.—Lewis Stone, Conrad Nagel in "Cheaper to Marry" Sat.—Betty Compson in "Ramshackle House" and Vaudeville Special Children's Matinee Saturday Afternoon
SUNBEAM Highland Park 5722 Pasadena Avenue
GRAND OPENING—NEW HIGHLAND THEATER, Ave 56 and Pasadena Ave. Thurs., Fri.—Norma Shearer in "The Lady of the Night." Personal appearance of the Star Felix Cartoon and Vaudeville Sat.—Viola Dana in "The Beauty Prize" and 5 Acts Vaudeville
OPTIC 355 South Main Street Wed., Thurs., Fri., Sat.—"Daughters of the Night"

WEST COAST LOS ANGELES THEATER CIRCUIT

LOS ANGELES
DE LUXE Last Time Today—"A Thief in Paradise" Special Cast; "The Bell Boy," Roscoe Arbuckle Comedy; "The Lion's Den," featuring Rin-Tin-Tin, Screen Stars' Dog Getters," a Seventh Episode
ALVARADO 730 South Alvarado Wed., Thurs.—"The Dark Swan" "Hot Hoofs," Hal Roach Fri., Sat.—"Miss Bluebeard" Bebe Daniels; "It's a Boy," a Gang Comedy
ROOSEVELT 727 West 7th Wed. Only—"Enemy Sex," a Paramount Production Thurs.—"Miss Bluebeard" Bebe Daniels Fri., Sat.—"Locked Doors," a Universal Production
HOLLY-WAY 1000 North Alvarado Last Time—"Locked Doors," with Betty Compson Thurs. to Sat.—"Polar Peril," with Betty Bronson

UNITED THEATRES

LOS ANGELES
UNITED ARLINGTON 2480 W. Washington St. Tonight—James Kirkwood in "Cranston's Lady" Thurs.—Geo. O'Hara and Sunshine Sammy in "Darwin Was Right" Fri., Sat.—Elaine Hammerstein in "The Midnight Express"
UNITED COLONIAL 5421 S. Vermont Ave. Tonight—"Daughters of the Night" Thurs.—"Never Among Men" Fri., Sat.—Elaine Hammerstein in "The Midnight Express"

ANAHEIM
UNITED ANAHEIM 200 E. Center St. Tonight—Richard Talmadge in "American Manners" Thurs.—"The Dark Swan" with Herbert Rawlinson Fri., Sat.—"The Shamrock of Erin" Featuring William Desmond

EAGLE ROCK
UNITED EAGLE ROCK 2000 Eagle Rock Blvd. Tonight—"14th Tenant" Thurs., Fri., Sat.—Lon Chaney in "He Who Gets Slapped"

AVALON
UNITED STRAND CATALINA ISLAND Tonight—Viola Dana in "The Price of Pleasure" Thurs.—Agnes Ayres in "Wild Honey" Fri.—Mabel Walker in "Lion's Game"

WEST COAST THEATERS Continued

REGENT 442 East 4th St. Wed., Thurs., Fri., Sat.—"Lion's Game"
CASINO Central Ave. Wed., Thurs., Fri., Sat.—Elaine Hammerstein in "Marion of the Movies"
LIBERTY 106 East 5th St. Wed., Thurs.—"Strangers of the Night" with Matt Moore, Enid Bennett Fri., Sat.—Special Program of Comedies
LYCEUM 120 East 5th St. Wed., Thurs.—Priscilla Dean in "A Cafe" and Bobby Vernon in "Love Secret" Fri., Sat.—Corinne Griffith in "Lost Sons"
GRAND 110 East 5th St. Wed., Thurs.—Patsy Ruth Miller in "Hearts and the Highway" and "On the Stairs" Fri., Sat.—William Desmond in "Lost a Man"
MOON 109 East 5th St. Wed.—Pola Negri in "East of Suez" Thurs., Fri., Sat.—Glenn Hunter in "Merton of the Movies"
TIVOLI 420 South Main Wed.—"Darwin Was Right" and Sunshine Sammy Thurs., Fri.—Betty Compson-Theodore Roberts in "Locked Doors" Sat.—"Parisian Pillows" & Comedy
RED MILL 1000 South Main Wed., Thurs.—Glenn Hunter in "Merton of the Movies" Fri.—Richard Dix in "Manhattan Madness" Sat.—Maris Prevost in "Queen of the Night Clubs"

VENICE
CALIFORNIA Wed., Thurs.—Betty Blythe in "The Queen of Vanity" Fri., Sat.—"Is Love With Love" & Vaudeville
NEPTUNE Wed., Thurs.—Richard Dix in "A Man Must Live" Fri., Sat.—"Miss Wilson's Romance"

OCEAN PARK
DOME Wed., Thurs.—Val Stralton's "Soul Fire" Fri., Sat.—Buck Jones in "The Winner Take All" & Vaud.

REDONDO
CAPITOL Wed., Thurs.—Douglas Fairbanks in "The Thief of Bagdad" Fri., Sat.—Ed (Strut) Kilbane in "Harrigan's Kid" and Vaudeville

HERMOSA BEACH
ART Wed., Thurs.—"Shadows of the Sea" Fri., Sat.—Buck Jones in "Winner Take All"

HERMOSA BEACH
METROPOLITAN Wed.—Tom Mix in "Oh, You Tony" Thurs., Fri.—Jack Coogan in "Oh Boy" Sat.—"Restless Souls"

LONG BEACH
LIBERTY Wed., Thurs., Fri., Sat.—Priscilla Dean in "The Third of Bagdad"

SAN PEDRO
CABRILLO Wed., Thurs., Fri., Sat.—Buck Jones in "Learning to Love" & Vaud.

SANTA MONICA
CRITERION Wed.—Douglas Fairbanks in "The Thief of Bagdad" Thurs., Fri.—Pauline Frederick in "The Devil's Circle" Sat.—George Walsh in "The Other Man" & Vaud.

Theaters—Amusements—Entertainments

thrills--throbs
chuckles--sobs
you'll never know another picture to tug at your heart strings like this one
WM. FOX PRESENTS
IRON HORSE
John Ford's triumph
WITH SID GRAUMAN'S PROLOGUE —500 PLAYERS, INCLUDING BIG INDIAN TRIBES, SHOSHONES AND ARAPAHOES, BRAVES, SQUAWS, PAPOOSES
GRAUMAN'S EGYPTIAN
Hollywood
Mats. 2:15, 50c-75c-$1. Eves., 8:15, 75c-$1-$1.50, plus tax. Seats at Barker Bros., Wolfinger's, theater box office, HOlly 2131.

PERFECTION-WEST COAST THEATRES, INC.
California 810 S. MAIN
JOSEF VON STERNBERG'S SALVATION HUNTERS
Saturday
CHARLES RAY in "Percy"
Fiddling Mama's Boy Turns Hero
LAST TIMES FRIDAY DOUGLAS FAIRBANKS in "THE THIEF OF BAGDAD"
Miller's MAIN AT 9TH
Last Laugh
No title in it! Astounding BEYOND words! Hail Hail! The WESTERN PREMIERE starting SATURDAY MORNING AT 11!
DIRECTORS! PRODUCERS! Call "Professional Dept." for YOUR reservations for the big MIDNIGHT PROFESSIONAL PERFORMANCE to be held immediately after the last show Saturday night!
STARTS SAT. AT THE CRITERION
LAST 3 DAYS of THE GREAT DIVIDE
A Metro-Goldwyn-Mayer Picture
CRITERION
ALHAMBRA 731 S. HILL
LON CHANEY in HE WHO GETS SLAPPED
LAST TIMES FRIDAY
LOEW'S STATE BDWY AT 7TH
JAMMED WITH FIGHT AND SAVAGE LOVE!
Milton Sills in "As Man Desires"
A FIRST NATIONAL PICTURE
CONSTANCE TALMADGE in "LADY LOOKS BACK"
TALLY'S 833 S. BDWY
Coming Saturday "40 WINKS"
FIRST NATIONAL PICTURE
BANK THEATRE 5th at Gth
Los Angeles' Greatest MUSICAL COMEDY SHOW MOSTLY GIRLS
Orpheum
Next Week CECELIA LOFTUS
Leo Carrillo | Weber & Fields
BRUNO STEINBACH
HENRY E. MOORE
JIM & BETTY MORGAN
BOWERS, WALTERS & CROCKER
MAC RAE & OLEGG
CHARLES KELLOGG
HOROSCO
TWO WEEKS MORE!
"POP" MAT. THURS. 2:20
New York's Latest Comedy of Youth and Love.
SWEET 17
THE TOWN LAUGHED BEFORE YOU'LL LAUGH AT THIS.

FLASHES

INTO SILENCE

GAYNE WHITMAN LEAVES STAGE FOR SCREEN

By Grace Kingsley

The Morosco has again fulfilled its destiny by furnishing another star to pictures. And now let all the little matinee girls mourn, for another Apollo has quit the stage for the movies. He is Gayne Whitman, who yesterday signed a long-term contract with Warner Brothers, and who will be starred and featured in a number of pictures to be made by that company.


GAYNE WHITMAN

Gayne Whitman has been leading man at the Morosco for the past four or five years. He has been one of the most popular matinee idols that theater has known, playing many important romantic roles. Recently the picture producers, looking about for leading men, have been taking a keen interest in Whitman's work, and have made him many offers. The one from Warner Brothers seemed most advantageous, however. So he accepted it. He will commence the picture work as soon as the run of "Sweet Seventeen" is finished. His first starring vehicle is not yet ready to announce.

It was Jack Warner and Harry Edwards who were responsible for Whitman's signing. They have seen him lately in a number of good roles, and decided that the good-looking young actor should play to a wider circle than is possible in stock.

The Morosco has furnished the largest number of stars for the pictures of probably any theatrical institution in the country. From this stock company have come Douglas MacLean, Richard Dix, Edmund Lowe, Warner Baxter, David Butler and a number of others.

Harland Tucker, who has been sharing leading honors with Whitman was formerly in pictures, and it is said that a big company is angling for him now. He is proving highly popular at the Morosco, and the big directors are looking him over. He is very fond of the stage, however, and as there seem to be some big things in view for him at the Morosco, it is possible he may stick to the stage.

Gayne Whitman in the meantime throws his stage make-up away, and is buying some picture make-up. This won't be his first venture in pictures, as he appeared in several Vitagraph features a few years ago, when Corinne Griffith was a bright light of that company.

The newest Warner Brothers star, before coming to the Morosco, played in a number of important stock companies in the East.

The Warners express themselves as delighted at having discovered Whitman, as they consider him one of the most finished actors they have yet signed.

"I'm very much pleased at the prospects offered me by Warner Brothers," said Mr. Whitman. "The Warners have the real artistic spirit; they have vision; they wish to give the world the most worth-while stories which can be told on the screen, and it is an inspiration to be allied with such an organization."

HENRY KING FINDS NEW CLEVER ACTOR

Henry King has gone into the Columbusing business. He began preparations yesterday to introduce to fame another embryo genius, to follow in the footsteps of Ernest Torrence, Douglas MacLean, Ronald Colman and half a dozen other King finds. This new find of King's is named Ernest Gillen, and he is to play opposite Alice Terry in "Any Woman," which King is directing for Paramount at the newly christened De Mille studio in Culver City.

Gillen's real name, it appears, is Ernesto Guillen, and he has been in pictures less than a year, having recently been playing in two-reel westerns. His signnig brought to an end a quest that extended over a period of four weeks during which King made screen tests of famous and near-famous leading men.

It is said that Gillen somewhat resembles Bryant Washburn. He is six feet tall and weighs 160 pounds, and has brown hair and eyes and a thorough American appearance which belies the fact that he was born in Mexico City of Spanish parents. His stepfather, Francisco Contreras, is a Mexican mining and oil operator.

The new leading man was seen here in amateur theatricals by Walter Hampden, and given a role in "The Light of Asia." He tried unsuccessfully for a long time to get into pictures.

Margarita Fischer also comes back to the screen in "Any Woman." So does Henry Kolker, stage and film director. Others who have been engaged to appear with Miss Terry are Lawson Butt, Evelyn Sherman, James Neill, Thelma Morgan, George Periolat, Aggie Herring and De Sacia Mooers.

Star in Plaster Cast

Colleen Moore continues to play rather a long engagement in a plaster cast. She says it is the worst cast she ever had to play in. It will be another fortnight before she will be able to discard her plaster lingerie, she says.

Miss Moore was inflicted in falling off a handcar while playing a scene in her latest First National picture, "The Desert Flower," when it was found that several of the neck vertebrae had been dislocated and a ligament torn. She is able to be up and about, but the weight of the cast is too great to allow of her moving around very much.

Ramon Novarro Signs

It looks as though Ramon Novarro won't have time to turn author after all. At least not for a while. Metro-Goldwyn-Mayer have big plans for him, following the completion of "Ben Hur," in which Fred Niblo is directing him, according to an announcement by Lous B. Mayer, vice-president in charge of production.

Novarro, it seems, has signed a five-year contract, and the star's future activities will be centered in the making of super-special features.

Three stories have already been selected as starring vehicles for Novarro, and work on the first will be started soon after "Ben Hur" is completed. The director is not yet announced, but it is surmised that Rex Ingram will be the man.

Company in Yosemite

Alice Calhoun called me up the other day to let me know that she was back from Truckee, where she had gone with the Tom Mix company to play opposite the Fox star in "Everlasting Whispers." The company didn't light long in Hollywood, but left on Sunday for Yosemite, where most of the scenes of the picture will be made.

O'Brien Plays Havoc

George O'Brien has been selected to play the leading role in "Havoc," when it is brought to the screen at the William Fox West Coast Studios, under the direction of Rowland V. Lee. Casting Director James Ryan and Mr. Lee are in daily conference deciding on the balance of the cast.

"Havoc" marks the sixth of the 1925-26 William Fox productions, five of which have already been completed; "The Iron Horse," which is now playing at Grauman's Egyptian Theater; the Rowland V. Lee production, "The Man Without a Country," now playing at the Central Theater in New York; the screen version of "The Fool," Channing Pollock's celebrated play will have its first showing on Broadway within a few weeks.

In addition to these, John Ford has completed two other productions, "Kings of the Turf," a racing picture with Henry B. Walthall and J. Farrell MacDonald and "Once to Every Man," in which George O'Brien is featured.

Several of the John Golden plays for which William Fox paid more than $1,000,000, will go into production within the next few weeks. "Lightnin'," will be directed by John Ford and Emmett Flynn will wield the megaphone on "Seventh Heaven." "The First Year" will also be screened before long but no director has as yet been assigned to it.

HILLSTREET BILL FEATURES DANCERS

There's dancing and more dancing with plenty of lively tunes sprinkled in as seasoning down at the Hillstreet this week. And no matter what your preference in terpsichore may be, you're sure to find it there.

If your taste runs toward elaborate stage settings, and flashing, glittering gowns, you'll probably prefer the Wright dancers. For their presentation gives you a sample of dances and atmosphere of every country from snow-covered Russia to the feather-bedecked American Indian with his war dance. And more important still is the delightful young sprite, Helen Pachaud, whose adaptability is such that she charms in all the varied dance characterizations she is called upon to make.

And while you're still under the spell of the Russian Imperial dance of the Wright group, along comes Dave Apollon and his troupe of Russian folk dancers. They're quite captivating as they cavort about in their native costumes, and besides being a veritable whirling top in dancing, Apollon can make anyone sit up and take notice when he plays the mandolin with one hand and accompanies himself on the piano with the other.

Jean Boydell in her eccentric dances and singing garnered a large share of applause for herself, leaving many disappointed that her appearance was so brief.

Van Biene and Ford head another dance act but this is in an old fashioned garden, with their dancers blooming as posies there.

Maker and Bedford were highly entertaining as they comically pointed out the morals of city and country life. Miss Maker was especially charming and when it comes to singing there is no one else on the bill who has her equal in sweetness.

Howard's Spectacle is quite positively a misnomer, because there's nothing whatever of the spectacle about it. That is, unless you call four vest-pocket ponies cantering about the stage with dogs riding their backs, a spectacle. At that, though, the dogs got several hearty rounds of applause as they leaped from horse to horse over a platform.

The less said about "Lend Me Your Husband," the photoplay in which Doris Kenyon is featured, the better. It's one of those things that the normal minded person will refuse to sit through. Its plot was probably dug out of the mid-Victorean archives, and what the plot didn't ruin the director did.

"Paris Creations," the novel fashion reel on the Criterion Theater program with "The Great Divide" is proving extremely interesting to women and a sensation to those interested in color photography.

Sparkling Forth in Hillstreet Bill


Marvel Dobbs

Ostriches from a local ostrich farm furnished the trimming for the costume worn by this member of the Wright Dancers troupe, which is appearing this week at the Hillstreet.

GLENDALE ARTISTS GIVE UNIQUE PLAY

If you agree with the evidence that's presented out at the Playhouse in Glendale you'll certainly maintain that "Barnum was right" and that there's more than one born every minute.

For with Spanish doubloons as the lure, it's quite conclusively proven that people will ride their imaginations even as witches do broom handles and soar into the clouds of unreasonableness. And if there had been enough hatchets or hammers to go around not a few in last night's enthusiastic audience would have climbed over the footlights and joined the frenzied treasure hunters.

Starting with the premise that there's a sucker born every minute, a young man, hopelessly in love, of course, utilizes this as a building block in the fortune, which he hopes to and does lay at papa's mercenary feet. Undoubtedly the idea is unique enough. For even the most skeptical of us will always lend an interested ear to tales of treasure troves. Pride may dictate an exterior air of scoffing, but the interest and intrigue is there underneath.

But in a dozen places and ways the authors of this play fell down in maintaining interest in the story. Here and there they foretold the plot development. The lines lacked snap and vivacity, and only once or twice was there an evidence of the sparkling, scintillant humor that should have been there.

This effect was somewhat heightened by the amateurishness and nervousness of a couple of the players. A little more familiarity with their lines will probably bring a briskness that will bolster up these dragging situations.

By its naturalness and breezy insouciance Charles Gregg's performance as Burke was by far the most entertaining. His little tricks of intonation brought instant spurts of laughter and a bubble of giggles. And his was a polish that none of the others attained.

Joseph McManus at times was the perfect Fred Farrel, gambling on the gullibility of others, playing his cards with suavity and cocksureness, even when he did not exactly know who would top these same cards. To him fell one of the best lines of the play: "The less you've got to say, the more emphatically you've got to say it." Lurking back of McManus's nervousness is a personality that with a little limbering up ought to provide a colorful future for him.

Mary Isabelle Alpaugh made the most of an unimaginative routine part, lending it some of her own grace of manner.

Others in the cast were Laura Winston, William Chapman, Ethan Allen, William H. Stephens, Joe Cox, Harry J. Glazier, Richard Elhers, Margaret Carr, Mrs. Raymond Hatton and Robert Morse, who added in varying degrees to the interest of the performance.

COMMUNITY ORCHESTR PROGRAM TOMORROW

Hollywood's Community Orchestra, augmented to more than fifty players, with musicians recruited from the Los Angeles Philharmonic Orchestra, will present its first free spring concert in the Hollywood Woman's Club auditorium on March 6, at 8:15 p.m. The organization has existed for the past five years, and has been sustained, up to this season, by the Hollywood Community Chorus. Jay Ploye, flutist in the Los Angeles Philharmonic, is its conductor, and has served in that capacity ever since the first little group of earnest music students met, five years ago, simply for the love of music.

Friends of Music, Hollywood's youngest community-wide organization, recently founded by Mrs. J. J. Carter, is sponsoring the concert next week. Mrs. Carter, as chairman, also, of the music section of the Woman's Club, has united the two interests in expectation of an overwhelming success on the night of March 6. Mrs. Celeste Nellis Ryus, well-known pianist, is the president of Friends of Music, and states their aim as "a community-wide group prepared to extend a friendly, helping hand to young artists or to musical organizations meriting and needing it." Membership is open to everyone who wishes to be a part of this commendable work.

OPERA STARS IN FINAL WEEK

Five More Performances by San Carlo


STELLA de METTE — MARIO BASIOLA — BIANCA SAROYA

Fortune Gallo's Songsters at Philharmonic

THE San Carlo Grand Opera Company, now in its final week at Philharmonic Auditorium, has four old favorites as well as one novelty in its repretoire still to be presented.

"Aida" is to be presented tonight by a cast including Saroya, Gentle Tommasini and Basiola. Thursday is "Lucia di Lammermoor," Donizetti's masterpiece, based on Sir Walter Scott's novel. The bills for Saturday are "Butterfly," with Miura for the matinee, and "Il Trovatore" in the evening.

The one novelty offered by Fortune Gallo's company is "Andrea Chenier," to be given with an exceptionally well-balanced cast Friday evening, the cast including Bianca Saroya, who as guest artist with the San Francisco Opera Association sang the leading soprano role in the first presentation of the opera on the Pacific Coast. Stella De Mette, Gaetano Tommasini, Mario Basiola, Natale Cervi and Pietro De Biasi complete the cast.

"Andrea Chenier" is a four-act opera by Giordano, and is based on the story of a romance of the French revolution. The opera is marked by many beautiful arias and duos. The orchestration is effective, and the reading of the score by Maestro Guerrieri is exceptionally brilliant, and has received the praise of the critics in every city where the San Carlo Company has played this season. From the old Italian school melodrama, interwoven with melody and highly dramatic climaxes, this opera promises to prove to be one of the outstanding successes of the season.

Theaters—Amusements—Entertainments

MISSION PLAY
NOW PLAYING AT SAN GABRIEL
EVERY AFTERNOON EXCEPTING MONDAY. EVENINGS WEDNESDAY AND SATURDAY ONLY.
EGAN THEATER FIGUEROA & PICO
58TH JOYOUS WEEK.
Evs., 50c to $1.50. Mats. Wed. & Sat. Best seats $1.
WHITE COLLARS
Frank Egan's Supreme Success of Successes
DANCING GINDERELLA ROOF The BIG BRIGHT SPOT
HERB WIEDOEFT'S ORCHESTRA 6th at Olive
Philharmonic Auditorium
SAN CARLO Grand Opera Co.
Last Week Olive at 5th
Matinee TODAY "TALES OF HOFFMAN"
Evening "AIDA"
Prices 75c-$1.00-$1.50-$2.00-$2.50.

Theaters—Amusements—Entertainments

ANOTHER BIG PLAYHOUSE HIT!
GO TONIGHT OR WED. AND SAT. MATINEES AND Enjoy
THE ROMANCE OF A SHIPPING CLERK-
"KELLY'S VACATION"
A COMEDY For EVERYBODY & YOUTH
LAUGHTER & LOVE
WITH GORGEOUS COUNTRY CLUB AND GOLF LINK STAGE SETTINGS
3 NEW YORK STARS
ROBERT AMES
MARION COAKLEY
JOSEPH KILGOUR
Louis D. MacLoon says:
"THIS LAUGHING SHOW IS NOT FOR GOLFERS ALONE - BUT EVERYBODY UNDERSTANDS AND LAUGHS ME AND YOU, THE ICEMAN, CLERKS, WIDOWS AND FLAPPERS"

SEATS THURS. 9 A.M. ON SALE UP TO AND INCL. MARCH 15
LOUIS O. MACLOON and EDWARD D. SMITH PRESENT
America's Biggest Musical Hit
ERLANGER'S MASON
OPENING NIGHT MONDAY MARCH 9TH
"NO, NO, NANETTE"
EVERY NIGHT 50c-$2.50
BEST BALCONY SEATS $1.50
WED. MAT. 50c TO $1.50 - SAT. MAT. 50c TO $2.00
TAYLOR HOLMES-NANCY WELFORD
— STAGED BY LILLIAN ALBERTSON
TYLER BROOKE-PEARL WELLS-EDDIE GLYNN-ANNA ROBYNE
No, No, NANETTE 42 WEEKS-CHICAGO
SEE for HEAR THIS GREAT SHOW No, No, NANETTE BEFORE NEW YORK CITY

METROPOLITAN
WORLD PREMIER
"The SWAN"
A Paramount Picture
Buchowetzki Production
with
ADOLPHE MENJOU
RICARDO CORTEZ
FRANCES HOWARD
Her lips say "no," Her eyes say "yes"
Wow! What Laughs!
HARRY LANGDON
In MACK SENNETT'S "His Marriage Wow"
Art Fowler and Zelma O'Neil
Helen Wright

MILLION DOLLAR
4TH WEEK OF ROARS-AH!
CHARLEY'S AUNT
with
Syd Chaplin
Lopez and his Castilian Band with Kirby and De Osgo

RIALTO
ONE mistake and she stood—
"On Thin Ice"
JUNE PURSELL In person
Ralph Graves in SENNETT'S "Bashful Jim"
TOM MOORE
EDITH ROBERTS
WM. RUSSELL
A Warner Classic
NOW

MAJESTIC
Mats. Sun., Wed. and Sat.
LAST WEEK
THOMAS WILKES Presents
EDWARD EVERETT HORTON
IN SUTTON VANE'S MOST UNUSUAL DRAMA
"OUTWARD BOUND"
THE DRAMATIC SENSATION OF LONDON AND NEW YORK
Beginning Next Sunday Matinee, March 8
"CUCKOO"
A Satirical Comedy by George Scarborough and Annette Westbay.

VAUDEVILLE PHOTOPLAYS HILLSTREET Grauman Exclusive 1245 P.M. CONTINUOUS 11:30 P.M.
HOWARD'S SPECTACLE—JEAN BOYDELL
VanBIENE & FORD—DAVE APOLLON & CO.—MAKER & REDFORD
The WRIGHT DANCERS Featuring Helen Pachaud
Feature Photoplays "LEND ME YOUR HUSBAND" With Doris Kenyon and Davis Powell
Benny Leonard in "Flying Fists"
NITES-MON. TO FRI. SATURDAY MAT. 50¢ NO TAX
MATINEES MON-FRI INCL. 35¢ NO TAX
CHILDREN MON-SAT 15¢ SUN & HOLS 25¢ NO TAX
SAT. NITE SUN. & HOLIDAYS 65¢ INC. TAX

ERLANGER'S MASON
Evs., 50c to $2.75
Wed. Mat., 50c-$1.65
Sat. Mat., 50c-$2.20
John Golden Presents
7th HEAVEN
With HELEN MENKEN N. Y. Cast
Final Week
Last Time Sat. Mch. 7

ERLANGER'S BILTMORE
NOW PLAYING
The Selwyns Present the Sensational New York Success
OLGA PETROVA
In "HURRICANE"
A Real Play of Real People in Real Life
PRICES: Evs., $2.50, $2.00, $1.50, $1.00, 50c. Mats. Wed. & Sat., $2.00, $1.50, $1.00, 50c.

FORUM THEATRE
PICO AND NORTON
1 CAR DIRECT TO DOOR.
5TH AVENUE MODELS
Julius K. Johnson, the Master, at the Organ. Stage Presentation—"THE ROYAL DANES"
3 Shows Daily—2:30—7:10—9:10. Prices 65c, 35c. Free Auto Park.

CAMEO
House Peters in "The Tornado"
Harold Lloyd in "Now or Never"

Hippodrome Vaudeville
Main St. at 4th
"A PAIR OF HELLIONS"
A "Saturday Evening Post" Story by Peter Clark Macfarlane.
Next Week William S. Hart and Louise Glaum in "The Return of Draw Egan"
CONTINUOUS DAILY 1 TO 11. SUNDAY, 12 TO 11 P.M.

SILVERWOOD'S KHJ SPONSOR

Oboe Trio is Broadcast for First Time in Radio

Beginning of Great Wood Wind Ensemble is Seen

Frank Soares, Portuguese, in Baritone Solos

BY CLAIRE FORBES CRANE

The program last evening was arranged by our famous Hart, Schaffner & Marx store, known to us as "Silverwoods," at the corner of Sixth and Broadway. This institution, which was so carefully nurtured by beloved "Daddy" Silverwood, has grown into the criterion of masculine good taste. A distinguished guest at KHJ for the occasion was Mr. Frank B. Richards, vice-president of the John B. Stetson Hat Company, who is at present visiting Los Angeles as a guest of Mr. Nagle, president of Silverwoods.

J. Howard Johnson, who is the studio representative for Silverwood's, presented two hours of Spanish music by artists who included the Biltmore Hotel concert orchestra, composed of Edward Fitzpatrick, violin and director; Joseph Heindl, 'cellist; Carl E. Angelotti, organ; A. Jankowsky, obligato violin; M. Chernoff, double bass, and Israel Mendelsohn, piano; Gladys Blackwell Pickering, soprano; the Philharmonic Oboe Trio, composed of Henri De Busscher, oboe; Philip Memoli oboe, and O. W. Hoffman, English horn (which is a member of the oboe family.) This was the first time an oboe trio has been broadcast from a radio station.

OBOE RADIO GEM

We have found by observation that of all the family of wind instruments the oboe is the most perfect for broadcast, and as I have said many times before in this column you are indeed a fortunate radio family to have been able to learn of its manifold beauties from such a great master as Henri De Busscher. We enjoyed the fine artistry of Mr. Memoli and Mr. Hoffman.

We trust that this appearance of the Philharmonic Oboe Trio marks the beginning of a really great wood wind ensemble for the city of Los Angeles, as under the direction of such a mind as Henri De Busscher's it will certainly win national notice.

Every artist on last night's program was a friend of long standing at KHJ and all gave of their usual fine talents and enthusiasm. The evening opened and closed with Daddy Silverwood's own song, "I Love You California."

PORTUGUESE SINGS

Our noontime guests were Major and his Forum Roof Ballroom Orchestra and Frank Soares, Portuguese baritone, accompanied by Mrs. Frank Soares. The personnel of Major and his orchestra, who play each evening at the Forum Roof Ballroom, is as follows: Forrest Major, leader, saxophone and clarinet; Leighton Guffin, trumpet; Albert Major, bass; Henry Frye, pianist; W. Baker, second saxophone; Paul Bucks, banjo; Merrill Burt, drums, and Joe Marengo, violin.

The matinee program yesterday through the courtesy of the Pacific States Electric Company, presented the Immanuel Male Quartet, Joseph Kielnsasser, first tenor; Joseph Kearnes, second tenor; Arthur L. Reimer, baritone, and Peter D. Eitzen, bass, and Joseph Heindl, 'cellist, accompanied by Edyth Petesch.

TEMPLE OF TRUTH

The Children's Hour found Queen Titania and her ever faithful Sandman and court musician, Louis F. Klein, in the studio. Master Charles Leslie Hill, 4 years of age, gave several delightful readings.

At the fairy queen's command, the veil which separates the present from the Land of Ought-to-Be, lifted and the three friends found themselves in the realm of love, standing beside the Lakes of Loyalty. At their feet, drawn up on the shore of the lake, was what appeared to be a leaf, its ends curled up. Uncle John recognized this as one of Titania's fairy boats.

Even as he spoke, the boat seemed to grow rapidly in size, but Queen Titania explained that what really was happening was that Uncle John was assuming the size of a fairy and it was but a moment before all three of them had become small enough to embark on the fairy boat, which they did at once. Calling to her aid one of her great white butterflies, the Fairy Queen instructed the butterfly to carry them across the lake.

The butterfly propelled the boat swiftly to the opposite shore. Here they entered the Temple of Truth, where many wonders were disclosed to Radioland. One thing in particular caught our attention while here, that being the great rays of light radiating in all directions from the Temple of Truth, and which Queen Titania said reached out all over her country, for, as she said: "Truth spreads its mantle of light over everything and covers the land of love wherein is found the fairyland of right thoughts and right actions."

OLGA PETROVA HEARD

At 7:30 p.m., Fred L. Goddard, travel lecturer, gave us some interesting facts about "Honolulu as Seen from Cloudland." This is the first talk Mr. Goddard has given at KHJ, but we have his promise to again entertain Radioland in the near future.

Yesterday at 3:30 o'clock our studio was graced by the eminent actress, Mme. Olga Petrova. We can only express our deep gratitude that she gave the shut-ins of Radioland a glimpse of the emotional beauties of her rich nature.

FREE COPY OF CONSTITUTION

Booklet Being Given Away by the "Times" Bureau at Washington

The Constitution is the foundation of the rights and liberties of every American citizen. Its provisions and requirements should be understood by all. A copy should be available in every home where it may be read and consulted.

The Times' Washington bureau has for free distribution a little booklet which not only contains the Constitution but also the Declaration of Independence and the Articles of Confederation.

To secure a copy write name and address clearly on the coupon, inclosing 2 cents in stamps for return postage, and send to Los Angeles Times Information Bureau, Washington, D. C. To avoid wrong delivery at Washington, use full address as given.

Do not send to The Times' Los Angeles office.

Frederic J. Haskin, Director, The Los Angeles Times Information Bureau, Washington, D. C.

I inclose herewith 2 cents in stamps for return postage on a free copy of the Constitution Booklet.

Name .....

Street .....

City .....

State .....

Program Sponsored by Plumbers



HELEN MEAD LITTLE, FLUTE — BEATRICE SCHIRMERHORN, VIOLINIST AND FILNLAND TRIO MANAGER — G. ALLISON PHELPS, RADIO PHILOSOPHER, PROGRAM ARRANGER



MACKIE'S QUEEN'S HAWAIIANS — MOZART TRIO



FRED C. McNABB, GARDEN TALKS — DOT STREET, SOPRANO — DR. MARS BAUMGARDT, ASTRONOMY LECTURER



DICK WINSLOW, SCREEN JUVENILE AND REPORTER — BABY MURIEL MacCORMAC, SCREEN JUVENILE

POISON VICTIM DIES

Charles Salberg, found unconscious in a room at 441 Stanford avenue Monday, died yesterday at the General Hospital, apparently from veronal poisoning. So far as the police could learn yesterday, he probably took an overdose of the drug accidentally.

WALTER M. MURPHY

OF THE WALTER M. MURPHY MOTORS COMPANY

INVITES YOU TO LISTEN IN

ON YOUR RADIO

WEDNESDAY MORNING

MARCH FOURTH

AT EIGHT O'CLOCK

TO HEAR THE

FULL INAUGURAL CEREMONY AND

ADDRESS OF

PRESIDENT COOLIDGE

ARRANGEMENTS FOR WHICH HAVE BEEN MADE BY WALTER M. MURPHY THROUGH K F I

WE BROADCAST OVER K F I MONDAY EVENINGS BETWEEN NINE AND TEN O'CLOCK

K-H-J The Times RADIOPHONE

TODAY'S PROGRAM

12:30 to 1:15—Mackie's Queen's Hawaiians. Dorothy Lewis, contralto, Fred C. McNabb of the Aggler and Musser Seed Company will give his weekly garden talk.

2:30 to 3:30—Matinee program through the courtesy of the Pacific States Electric Company, presenting Hatch Graham, banjoist and singer; Gladys Blackwell Pickering, soprano, and Helen Mead Little, flute.

6:00 to 6:30—Art Hickman's Concert Orchestra, playing at the Biltmore.

6:45 to 7:30—The children's program, presenting Prof. Walter Sylvester Hertzog in his story of American history; Dick Winslow, screen juvenile and reporter; Baby Muriel MacCormac, screen juvenile; H. G. Noble, harmonica; Virginia Rees, reader, 7-year-old pupil of Georgia Pitts Brazier; Davida Gene Jackson, 8-year-old violinist, pupil of Calmon Luboviski.

7:30—Program through the courtesy of the University of Southern California, arranged by Hal Williamson.

8:00—Dr. Mars Baumgardt will give his weekly astronomy lecture.

8:30 to 10:30—Program through the courtesy of the Merchant Plumbers' Association of Pasadena, arranged by G. Allison Phelps and presenting the Mozart Trio, composed of Maurice Stoloff, violinist; Nicholas Ochi-Albi, cellist; and Vojmir Atti, harpist; Filmland Trio; Dot Street, soprano; T. K. Barnes, celeste; Charlie Wellman, tenor; a one-act play, "Pipes of Cupid" by S. E. Mellonig, radio playwright, and G. Allison Phelps, the radio philosopher, who will speak.

10:30 to 11:30—Art Hickman's Dance Orchestra playing at the Biltmore.

LOCAL SCHEDULE

Express	8 a.m. to 5:45 p.m.
Angelus Temple	10:30 to 11:30 a.m.
THE TIMES	12:30 to 1:15 p.m.
THE TIMES	2:30 to 3:30 p.m.
Angelus Temple	2:30 to 4:30 p.m.
Herald	5:00 to 5:30 p.m.
Examiner	5:30 to 6:00 p.m.
Express	6:15 to 12:00 p.m.
THE TIMES	6:30 to 8:00 p.m.
Angelus Temple	6:30 to 7:30 p.m.
Earle C. Anthony	6:45 to 8:00 p.m.
THE TIMES	8:00 to 10:00 p.m.
Examiner	9:00 to 10:00 p.m.
Earle C. Anthony	10:00 to 11:00 p.m.
THE TIMES	10:30 to 11:30 p.m.

FIFTY-SIX NEW CARS WILL SPEED HEADWAY

Fifty-six street cars of the newest type will be placed on the "E" line of the Los Angeles Railway system between Eagle Rock and Hawthorne starting next Monday. A new schedule will be installed to provide for 7 1-2-minute service instead of 10-minute service on the main line and for a 15-minute headway to replace 20-minute headway now given the terminals of the line.

No change in headway is to be made in the morning and evening rush hour service, but additional cars will be provided in an effort to maintain an even spacing of cars.

The new cars are known as types "H" and "K" and are the finest of the system.

Gardner Single Control Radio Set

No tubes, no batteries, no fuse. Installed complete for $30.00. Sold only by factory. No agents. Demonstration nightly at 228 North St. Andrews Place. Daily at factory. Phone MAin 3283.

Gardner Laboratories

211 E. 9th St. After 5 p.m. HOllv 3031.

FREE Note Coupon

Cloudy Teeth

How to give them dazzling whiteness

Delicate Gums

How to Firm them. Give them that healthy coral tint you envy

This NEW way will work great changes quickly. It combats the film authorities warn as inviting "off-color" teeth and unhealthy gums .... make this unique test

"OFF-COLOR" teeth; gums that are softening, that lack firmness—you can't be attractive if you have them.

Now modern science has made important, *new* discoveries in overcoming them. A way that foremost dentists *now* are urging . . . the most remarkable of all dental methods.

This offers you a test. In fairness to yourself, send the coupon.

THAT FILM—the enemy of teeth and gums

Dental science now traces scores of those troubles, directly or indirectly, to a germ-laden film that forms on your teeth.

You can't see it with your eyes, but run your tongue across your teeth and you will feel it . . . a slippery, viscous coating.

That film absorbs discolorations from food, smoking, etc. And that is why your teeth look "off color" and dingy.

It clings to teeth, gets into crevices and stays. It lays your gums open to bacterial attack. Germs by the millions breed in it. And they, with tartar, are a chief cause of pyorrhea and decay.

You can't have pretty teeth, unless you combat it. Highest authorities all tell you this.

Brushing won't end it

Ordinary dentifrices and cleansing won't fight film successfully. Feel for it now with your tongue. Note how your present cleansing method is failing in its duty.

Now new methods are being used. A dentifrice called Pepsodent—different in formula, action and effect from any other known.

Largely on dental advice the world has turned to it. Tooth and gum troubles hence are on the decline.

It removes that film. And Firms the Gums

It accomplishes two important things at once: Removes that film, then firms the gums. No harsh grit, judged dangerous to enamel.

A few days' use will prove its power beyond all doubt. Why cling to old methods when world's authorities urge a better way?

Send the coupon. Clip it now before you forget.



Send the coupon
Make the test

FREE Mail this for 10-Day Tube

Pepsodent

THE PEPSODENT COMPANY, Sec. 23, 1104 S. Wabash Ave. Chicago, Ill., U. S. A.

The New-Day Quality Dentifrice Endorsed by World's Dental Authorities

Send to

Name

Address

Only one tube to a family.

back East

Excursions

Santa Fe

Fred Harvey "all the way"

Plan now for use May 22nd to September 15th. Tickets good for return trip until October 31st 1925

on your Santa Fe way Grand Canyon National Park sleepers to the rim

round trip fa

Albany, N. Y.
Asheville, N. C.
Atchison, Kan.
Atlanta, Ga.
Atlantic City, N. J.
Baltimore, Md.
Birmingham, Ala.
Boston, Mass.
Buffalo, N. Y.
Charleston, S. C.
Chattanooga, Tenn.
Chicago, Ill.
Cincinnati, O.
Cleveland, O.
Colorado Springs, Colo.
Columbus, O.
Dallas, Texas
Denver, Colo.
Des Moines, Iowa
Detroit, Mich.
Duluth, Minn.
Evansville, Ind.
Fort Worth, Texas
Halifax, N. S.
Harrisburg, Pa.
Havana, Cuba
Hot Springs, Ark.
Houston, Texas
Indianapolis, Ind.
Jacksonville, Fla.
Kansas City, Mo.
Knoxville, Tenn.
Leavenworth, Kan.
Louisville, Ky.
Memphis, Tenn.
Minneapolis, Minn.
Montreal, Que.
Nashville, Tenn.
New Orleans, La.
New York, N. Y.
Niagara Falls, N. Y.
Norfolk, Va.
Oklahoma City, Okla.
Omaha, Neb.
Parkersburg, W. Va.
Philadelphia, Pa.
Pittsburg, Pa.
Portland, Me.
Pueblo, Colo.
Quebec, P. Q.
Rochester, Minn.
St. John, N. B.
St. Joseph, Mo.
St. Louis, Mo.
St. Paul, Minn.
San Antonio, Texas
Savannah, Ga.
Sioux City, Ia.
Toledo, O.
Toronto, Ont.
Virginia Beach, Va.
Washington, D. C.
Waterloo, Ia.
Wheeling, W. Va.
Winnipeg, Man.
Youngstown, O.

advance Pullman reservations train and trip details

Suggested itineraries and picture folders will be mailed on request.

SANTA FE TICKET OFFICES & TRAVEL BUREAUX

221 South Broadway • Phone BRoadway 8500 Santa Fe Depot • Phone MAin 8200

LOS ANGELES

HOLLYWOOD 6405 Hollywood Blvd. — GLENDALE 119 East Broadway — PASADENA Santa Fe Station

LONG BEACH 259 W. Ocean Blvd. — OCEAN PARK 108 Pier Avenue — SAN PEDRO 121 7th Street

You Can REPAINT Your Home at Small Cost

Paints at bedrock prices can be had by consulting the "Miscellaneous For Sale" column in TIMES.

OUNTY BEGINS ITS TAX SURVEY

essor Employs 400 Men to Cover District

al Valuation Expected to Exceed Last Year's

Property Owners to be Visited by Deputies

ith 400 picked men on the the annual task of setting a on all the property in the ty for tax assessment purposes n in earnest yesterday under direction of County Tax Assess- Hopkins.

he deputy assessors, in the next months, must visit every resi- e, business house and office the county from Catalina Is- to Antelope Valley to list all erty from a spavin-backed g to a desert lot. When their are in, the Board of Su- ors will set the budget for unty and the levy on the erty.

e total assessment this year, he belief of Mr. Hopkins, will e an increase over that of when the assessed valuation the county reached the tre- ous figure of $2,756,223,805, h included $1,574,750,565 as assessed valuation of proper- in Los Angeles city alone.

he number of deputy asses- will be increased as needed, Hopkins said. Normally be- each assessment period ends roximately 480 men find em- ment with the county. Of 400 picked men now on duty, are serving as assessors for me time.

men, he said, will visit property owner in the coun- in case they are unable to entrance or meet the own- arbitrary assessment will ed against the property. To these arbitrary assess- it will be necessary to a formal list of the property tion and to submit this to Assessor's office.

ches, educational institu- d veterans under certain s are exempted. Mr. Hop- said. Veterans whose prop- is valued at less than $5000 empted to the extent of . If they filed an exemption last year, he said, they need only report the fact and will not to file another.

WYOMING PICNIC

rmer residents of Wyoming assemble at Sycamore Grove on the 14th inst. for their al round-up and picnic under auspices of the Wyoming State ty of California. Those at- ing are asked to bring their hes with them. Coffee, cream sugar will be served free.



Quiet, Restful

For restaurants, too, there is toward Bonded Floors. In this ment, the quiet dignity of a Bon haps even more important than i offices, where Bonded Floors have

There are Bonded Floors suita to every type of interior, to every All are of the finest materials, a skillful workmen under the supe perienced flooring engineers.

You will find these modern r only in this city, but in all part For the Bonded Floors organisat scope and equipped to handle la

Whether your flooring problem durability or cost, we shall be gla you, without obligation. Also to Surety Bond which covers all fl stalled according to Bonded Floo

BONDED FLOORS

Division of Congoleum-N MANUFACTURERS - ENGINEERS 363 S. Los Angeles St., Los Angele Los Angeles San Francisco New York Cleveland Detroit Chic Distributors in Other Prin

BOND FLOO

Gold-Seal Battleship L Gold-Seal Treadlite Gold-Seal Rubber Gold-Seal Cork T

FREE 10-Day Tube
Note Coupon

h
ing whiteness
ums
ive them
you envy

kly. It
-color"
ue test

teeth, unless
authorities all

and it
nd cleansing
ily. Feel for
. Note how
ethod is fail-

ing used. A
nt—different
fect from any

es the world
th and gum
decline./
Film.
Gums
ortant things
n, then firms
judged dan-

ove its power
cling to old
horities urge

it now before

Pepsodent
The New-Day Quality Dentifrice
Endorsed by World's Dental Authority

to a family.

round trip fare

Albany, N. Y.	
Asheville, N. C.	
Atchison, Kan.	
Atlanta, Ga.	
Atlantic City, N. J.	
Baltimore, Md.	
Birmingham, Ala.	
Boston, Mass.	
Buffalo, N. Y.	
Charleston, S. C.	
Chattanooga, Tenn.	
Chicago, Ill.	
Cincinnati, O.	
Cleveland, O.	
Colorado Springs, Colo.	
Columbus, O.	
Dallas, Texas	
Denver, Colo.	
Des Moines, Iowa	
Detroit, Mich.	
Duluth, Minn.	
Evansville, Ind.	
Fort Worth, Texas	
Halifax, N. S.	
Harrisburg, Pa.	
Havana, Cuba	
Hot Springs, Ark.	
Houston, Texas	
Indianapolis, Ind.	
Jacksonville, Fla.	
Kansas City, Mo.	
Knoxville, Tenn.	
Leavenworth, Kan.	
Louisville, Ky.	
Memphis, Tenn.	
Minneapolis, Minn.	
Montreal, Que.	
Nashville, Tenn.	
New Orleans, La.	
New York, N. Y.	
Niagara Falls, N. Y.	
Norfolk, Va.	
Oklahoma City, Okla.	
Omaha, Neb.	
Parkersburg, W. Va.	
Philadelphia, Pa.	
Pittsburg, Pa.	
Portland, Me.	
Pueblo, Colo.	
Quebec, P. Q.	
Rochester, Minn.	
St. John, N. B.	
St. Joseph, Mo.	
St. Louis, Mo.	
St. Paul, Minn.	
San Antonio, Texas	
Savannah, Ga.	
Sioux City, Ia.	
Toledo, O.	
Toronto, Ont.	
Virginia Beach, Va.	
Washington, D. C.	
Waterloo, Ia.	
Wheeling, W. Va.	
Winnipeg, Man.	
Youngstown, O.	

advance Pullman reservations train and trip details
ailed on request.
TRAVEL BUREAUX
Fe Depot - Phone MAin 8200
SAN PEDRO
131 7th Street
WESTWOOD
108 N. Grandview

Cost
ellaneous For Sale" column in

COUNTY BEGINS ITS TAX SURVEY

Assessor Employs 400 Men to Cover District

Total Valuation Expected to Exceed Last Year's

All Property Owners to be Visited by Deputies

[illegible] men on the [illegible] annual task of setting a [illegible] on all the property in the [illegible] for tax assessment purposes [illegible] is current yesterday under [illegible] of County Tax Asses- [illegible]

[illegible] assessors, in the next [illegible] months, must visit every resi- [illegible] business house and office [illegible] county from Catalina Is- [illegible] Owens Valley to list all [illegible] from a spavin-backed [illegible] to a desert lot. When their [illegible] are in, the Board of Su- [illegible] will set the budget for [illegible] and the levy on the [illegible]

[illegible] assessment this year, [illegible] head of Mr. Hopkins, will [illegible] an increase over that of [illegible] when the assessed valuation [illegible] county reached the tre- [illegible] figure of $2,736,233,805, [illegible] included $1,574,750,565 as [illegible] valuation of proper- [illegible] Angeles city alone.

[illegible] number of deputy asses- [illegible] will be increased as needed, [illegible] he said. Normally be- [illegible] each assessment period ends [illegible] nearly 400 men find em- [illegible] with the county. Of [illegible] listed men now on duty, [illegible] are serving as assessors for [illegible] time, he said, will visit [illegible] property owner in the coun- [illegible] to see they are unable to [illegible] advance or meet the own- [illegible] ordinary assessment will [illegible] contact the property. To [illegible] from arbitrary assess- [illegible] it will be necessary to [illegible] a formal list of the property [illegible] and to submit this to [illegible] Assessor's office.

[illegible] educational institu- [illegible] veterans under certain [illegible] are exempted. Mr. Hop- [illegible] Veterans whose prop- [illegible] valued at less than $5000 [illegible] assessed to the extent of [illegible] they filed an exemption [illegible] year, he said, they need [illegible] prove the fact and will not [illegible] to file another.

WYOMING PICNIC

[illegible] residents of Wyoming [illegible] at Sycamore Grove [illegible] the 14th inst. for their [illegible] round-up and picnic under [illegible] of the Wyoming State [illegible] of California. Those at- [illegible] are asked to bring their [illegible] with them. Coffee, cream [illegible] will be served free.

HUNT WINS 'LIGHTNIN'' ROLE

Veteran Player Chosen by Fox From Among 1200 to Enact Frank Bacon Characterization in Films

Jay Hunt, veteran stage and screen actor and director, yesterday was selected by William Fox to play the much-sought-after role of Bill Jones in the screen version of "Lightnin'."

More than 1200 applications and seventy-one screen tests were gone over by Mr. Fox, as well as John Golden, who produced the original stage play, before the choice finally rested with Mr. Hunt.

Mr. Hunt was a close friend of the late Frank Bacon, who created the role, and he admits that his highest ambition was to play Lightin' Bill on the stage or the screen. He is 59 years of age and has been in the motion picture or theatrical profession since childhood.

In the selection of the actor to play the role of Bill Jones the advice of film and dramatic editors of leading newspapers in the United States was asked and hundreds of names were suggested.

Mr. Hunt started his stage career with the Arch-street Theater Company of Philadelphia, which was organized by Mrs. John Drew, mother of Georgia Drew Barrymore, whose three children, John, Lionel and Ethel Barrymore, have attained fame on screen and stage. Hunt played comedy parts. His first experience as a stage producer or director was in Boston, Mass., where he directed William Farnum in the first play in which he appeared.

He entered the films in 1910 as a director for Vitagraph, wielding the megaphone for such stars as John Bunny, Flora Finch and Lillian Walker. Since then he has directed many of the leading film productions. He was married forty years ago to Florence Hale, an actress of Philadelphia, who is now in pictures.

The remainder of the cast of "Lightnin'" will be selected within a week, according to word from the Fox studios. "Lightnin'" will be directed by John Ford, who produced "The Iron Horse."



Jay Hunt

FISH MADE NORWAY WET

Tourist Says Spain's Retaliation Killed Dry Law; Prefers Southland Far Above Florida

Fish figured largely in modifying the bone-dry state of Norway after the adoption of prohibition in that country along about the time Uncle Sam decided on aridity here, according to R. Opsahl of Oslo, to use the Norwegian capital's new name, who arrived at the Alexandria yesterday.

Opsahl, who is accompanied by his father, T. Opsahl, owner of a large estate near Oslo, is a medical student in the University of Norway. Father and son are here on a sight-seeing tour, having visited several eastern and southern cities before reaching Los Angeles.

"You know the Norwegians found themselves in a serious predicament after the dry law went into effect," said young Opsahl. "It was worse than the bootlegging, of which there was aplenty, because it threatened the fish industry, which is one of Norway's chief sources of revenue.

"For years we had imported our wines from Spain and Portugal, and when we went dry, of course, this trade ceased. To retaliate, the Spaniards and Portuguese banned Norwegian fish—wouldn't import even a sardine. It cut off one of our best markets at a moment when economic conditions were none too good. So we changed the law by permitting light wines up to a 12 per cent alcoholic content. This helped some, but not enough. A short time ago all bars were let down on wine, which is now imported in quantity and quality as before, running up to 31 per cent in alcohol. And our fish industry is once more as flourishing as before the war."

Speaking of the change in the name of the capital from Christiania to Oslo, which was the city's appellation almost for 1000 years, Mr. Opsahl said this alteration which went into effect the first of the present year, had not been brought about without a fight.

"When the change was first proposed the conservative newspapers opposed it strenuously on account of the confusion that would result," he said. "But the other side won out, and now nothing is heard about it. The people are trying to get used to the new name the best they can.

Mr. Opsahl expressed himself as more charmed with California than any other section of the country he had thus far visited.

"We spent some time in the South but did not like it," he commented. "Palm Beach was fairly attractive, but we made our stay in Miami as short as possible. There is no comparison, in our minds, between the attractions of Florida and California. Here we feel perfectly at home and would like to prolong our stay indefinitely, but we were glad to say goodby to Florida."



The sanitary qualities of Bonded Floors, plus their individuality and comfort, make them ideal business floors.

Quiet, Restful Floors

For restaurants, too, there is a decided trend toward Bonded Floors. In this class of establishment, the quiet dignity of a Bonded Floor is perhaps even more important than in banks, stores or offices, where Bonded Floors have long been popular.

There are Bonded Floors suitable to every use, in every type of interior, to every taste and purse. All are of the finest materials, all are installed by skilled workmen under the supervision of our experienced flooring engineers.

You will find these modern resilient floors not only in this city, but in all parts of the country. For the Bonded Floors organization is national in scope and equipped to handle large or small jobs.

Whether your flooring problem is one of design, durability or cost, we shall be glad to consult with you, without obligation. Also to explain about the Surety Bond which covers all floors that are installed according to Bonded Floors specifications.

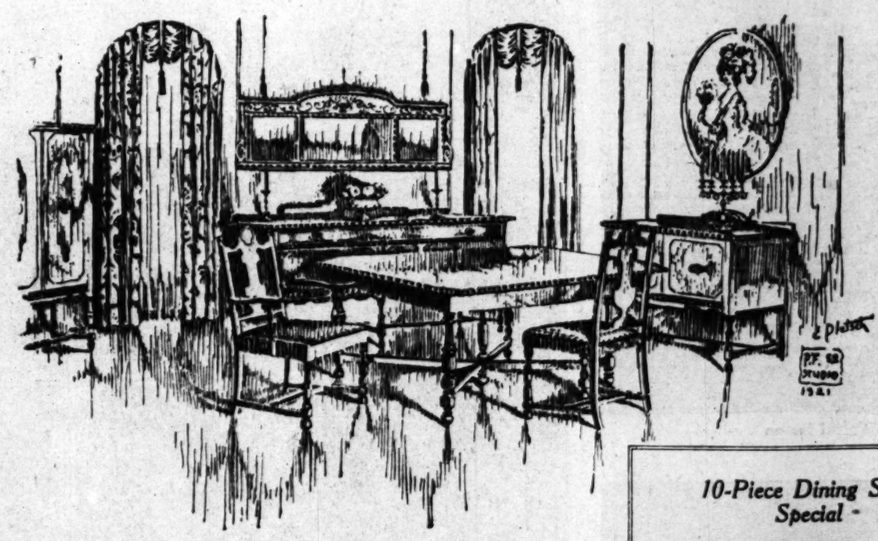
BONDED FLOORS CO., Inc.
Division of Congoleum-Nairn Inc.
MANUFACTURERS - ENGINEERS - CONTRACTORS
811 S. Los Angeles St., Los Angeles—Tel. Metro 0117
Los Angeles San Francisco New York Boston Philadelphia Oakland Detroit Chicago Kansas City
Distributors in Other Principal Cities

BONDED FLOORS

Gold-Seal Battleship Linoleum
Gold-Seal Treadlite Tile
Gold-Seal Rubber Tile
Gold-Seal Cork Tile

"March of Events" at Pasadena Furniture Co.

IDEAL TRAFFIC CONDITIONS AND PLENTY OF ROOM TO PARK HERE



Good Furniture Is Not Expensive Here

THE SERVICE of this well-equipped organization of homefurnishing experts is available to all and because of a comparatively inexpensive, easily accessible location, good furnishings are not expensive here.

This is evidenced by the dining suite, pictured, one of several at various price levels that are equally good value.

Made of mahogany and other selected woods with exquisite panels in feathery "crotch" veneer, this suite is constructed in a manner to satisfy the most fastidious.

Any required number of pieces may be secured at the special "March of Events" reductions to be noted at the right.

10-Piece Dining Suite, Special
$370.00
Design as pictured in combination mahogany with all pieces shown including five side chairs and 1 host's arm chair.

9-Piece Dining Suite, Special
$305.00
With all pieces as above except China cabinet.

8-Piece Dining Suite, Special
$261.25
Same as above without China cabinet and serving table.

7-Piece Dining Suite, Special
$173.75
45x58 in., 8-ft. table, five chairs and host's arm chair as pictured.

Oriental Rugs March Out!

Oriental Rugs, $24.50
Beloochistan Oriental rugs in sizes averaging around 2.6x5, very popular for many purposes.

Oriental Rugs, $29.00
Hamadan Oriental rugs of rare beauty in the popular 2.4x4.6 size average. An extra heavy, lustrous quality in a good selection of patterns and rich color combinations.

Oriental Rugs, $49.00
Mosul Oriental rugs of exceptional lustre and beauty of design, in sizes averaging 3x6.

Our selection is your protection because we handle no rugs that we cannot safely guarantee to give satisfaction consistent with the amount invested.

Pasadena FURNITURE CO.
532 to 542 East Colorado
Now in Our New Building
Phone Wakefield 1140—Pasadena
Los Angeles Sales and Service Studio
934 North Western Avenue
Phone GRanite 0902

Arak	12.8x8.8	$395.00
Lilehan	11.10x8.5	575.00
Sarouk	11.5x8.2	785.00
Kirman	12.10x9	850.00
Muntaza	16.6x12.3	1325.00
Muntaza	18.4x10.6	1450.00
Muntaza	19.6x12.8	1725.00
Kirman	14.5x10	1125.00
Kirman	15.7x9.10	1375.00
Kirman	15.9x12.1	1475.00
Kirman	20.1x11.11	2150.00
Kirman	22.3x11.11	2375.00
Kirman	18.3x12	1895.00

JUDGE GIVES DECREE TO MOVIE STAR

May Allison Wins Divorce from Robert Ellis, Also of the Screen, for Desertion

Robert Ellis, motion-picture actor, desired above all else to lead his own life, his wife, the petite May Allison, who is also in the films, told Judge Fleming of the Superior Court yesterday.

But he found his style rather cramped because of her presence, she said, and began to complain that marriage irked him. So one evening, early in 1924, he packed up and decamped, she said. He never even stopped to say farewell, though his departure was entirely against her wishes. He had left her once before, she added, but she persuaded him to return.

Ivan St. John, film publicity man and husband of Adele Rogers St. John, the writer, corroborated Miss Allison. He said that Ellis, who in real life is Reel, told him that his work made marriage impossible.

The court, after hearing the evidence, granted the actress a decree.

To keep at home the $130,000 spent by Paraguayans annually for Argentine and Uruguayan lottery tickets, the government of Paraguay is considering the establishment of a governmental lottery.

STATE CITES AGENTS FOR FILM LABOR

Department Begins Quiz Which Will Cover Whole Picture Industry

The first move of the State Department of Labor in undertaking a survey of the motion-picture industry with a view to bettering conditions resulted yesterday in citations being issued to two employment agencies to appear before the department and show cause why their licenses should not be revoked.

The agencies are the Motion-Picture Players' Association, Inc., 1614 Cahuenga avenue, and the Tiffany Casting Office, 6331 Hollywood Boulevard. Dr. Louis Bloch, chief statistician of the bureau, who has been detailed by Labor Commissioner Mathewson to make the survey, said that the agencies were notified to appear at a hearing to investigate possible violations of their licenses under which they have been securing employment, principally for extras, in the films.

It is the intention of the department, Dr. Bloch said, to make a thorough survey of conditions in employment agencies before proceeding with other phases of the industry.

Preliminary studies have shown, he declared, that some irregularities exist in this branch of the industry, especially in connection with the commissions made in securing employment. For the most part film extras are required to deduct part of their salaries for each day's employment, although the employment may continue several days, the department has found, Dr. Bloch said.

Investigation also has shown that employment in the industry fluctuates to a considerable degree and the department will endeavor to relieve the condition. Dr. Bloch said that producers and executives in the industry are expected to cooperate with the department in making the study.

Officers Expect to Solve Poison Mystery Today

Deputy sheriffs and detectives from the District Attorney's office yesterday continued their investigation in an attempt to learn the identity of the person reported to have sent a quantity of poison received last Sunday by Mrs. Naomi McKee, 845 Roseberry street, Huntington Park.

Mrs. McKee told authorities that a strange man brought the drugs, analyzed as a weak solution of nitric acid by County Chemist Walker, to her door last Friday and told her it was from her physician. She is said to have been suffering from a nervous disorder for some time.

After questioning several members of the family and neighbors, the investigators declared last night they will continue the investigation today and expect a solution to the case by tonight.

ILLINOISANS PICNIC

Three hundred and fifty former residents of Elgin, Ill., and visiting tourists will convene at Westlake Park, Seventh street side, at noon, the 7th inst. for the annual basket picnic. Guests will include officials active in the Illinois State Society, Mr. and Mrs. W. C. Blue, Mr. and Mrs. J. A. Tomlinson, Mr. and Mrs. William Bone, and Mr. and Mrs. Charles B. Hazlehurst.

NAVY REPAIR JOB IS RECORD

U.S.S. Tennessee, After Overhaul by Crew at Sea, to Be Fit for Best Fight of Career

The U.S.S. Tennessee, only unit of the United States Battle Fleet remaining at Los Angeles Harbor, will on the coming week-end add another world's record to her long list of laurels. The Tennessee, first battleship in history to be overhauled at anchor and by her own crew, will on the 7th inst. finish the job that naval experts have heretofore deemed impossible.

When the huge fighter tied up alongside the new fleet repair ship Medusa in the outer harbor here January 19, last, she was given two months as the shortest possible time in which her 1400 men could work her over, from truck to double bottoms and from peak to taffrail.

She will steam out to the drill grounds next Monday morning a better ship than the day she was commissioned. Her chief engineer, Commander Vaughn V. Woodward, and her crew will have done a better job, under sea conditions, and quicker than it could have been done by a Navy Yard force with the sh p in dock.

The Tennessee is out for yet another record as the greatest fighter on the seas. On the 16th inst., 100 miles north of this port, she will attempt a secret gunnery practice which, if successful, will greatly increase the long range battle efficiency of the United States Fleet.

The U.S.S. New Mexico, flagship of Battleship Division Four, sailed yesterday morning for the Puget Sound Navy Yard where she will undergo annual overhaul, rejoining the fleet in late April. The U.S.S. Pennsylvania, flagship of Battleship Division Three, is now completing overhaul at the Puget Sound yard and will return to this port on the 28th inst.

To take passengers for San Diego, the destroyer Farquhar put in yesterday afternoon from Mare Island and got underway for her home base an hour later. She has just completed annual overhaul.

ADMISSION OF BOOKS AS EVIDENCE FOUGHT

Highly technical points, raised by counsel for W. J. Shaw & Co. in objecting to testimony being introduced against the company, which is under investigation by the State Corporation Department, consumed most of yesterday's hearing before Chief Deputy Commissioner Walther.

Part of the argument arose over the question of whether the Corporation Department has the authority to require the Pacific Stores, Inc., for which Shaw is said to have sold stock, to produce its books and records. The documents are expected to be produced at the hearing today and objection to their introduction probably will be strenuously made again.

Stockholders in the Morocco Holding Company, A. Meister Sons Company, and in the Pacific Stores, have complained to the department in connection with the sale of stock by Shaw's agents and upon these the present investigation is based.

Warrant Issued for Arrest of Memorial Agent

With $10,000 he took from members of the Los Angeles French colony as subscriptions to a mythical publication, Charles Blumenthal is on his way to Chicago, according to charges on which Police Judge Pope yesterday issued a warrant for his arrest. The warrant was placed in the hands of Detective Lieutenants Bligh and Yarrow, and the Chicago police have been asked to look for him.

Blumenthal, it was said, represented himself as an agent for the Alsace-Lorraine Memorial album, and got more than 1000 subscriptions at $10 each. According to Louis Sentous, Jr., French Consul at this port, and his secretary, Amaury Mars, there is no such publication. They called the attention of the police to the reputed imposture. Blumenthal is said to have come here from Brooklyn.

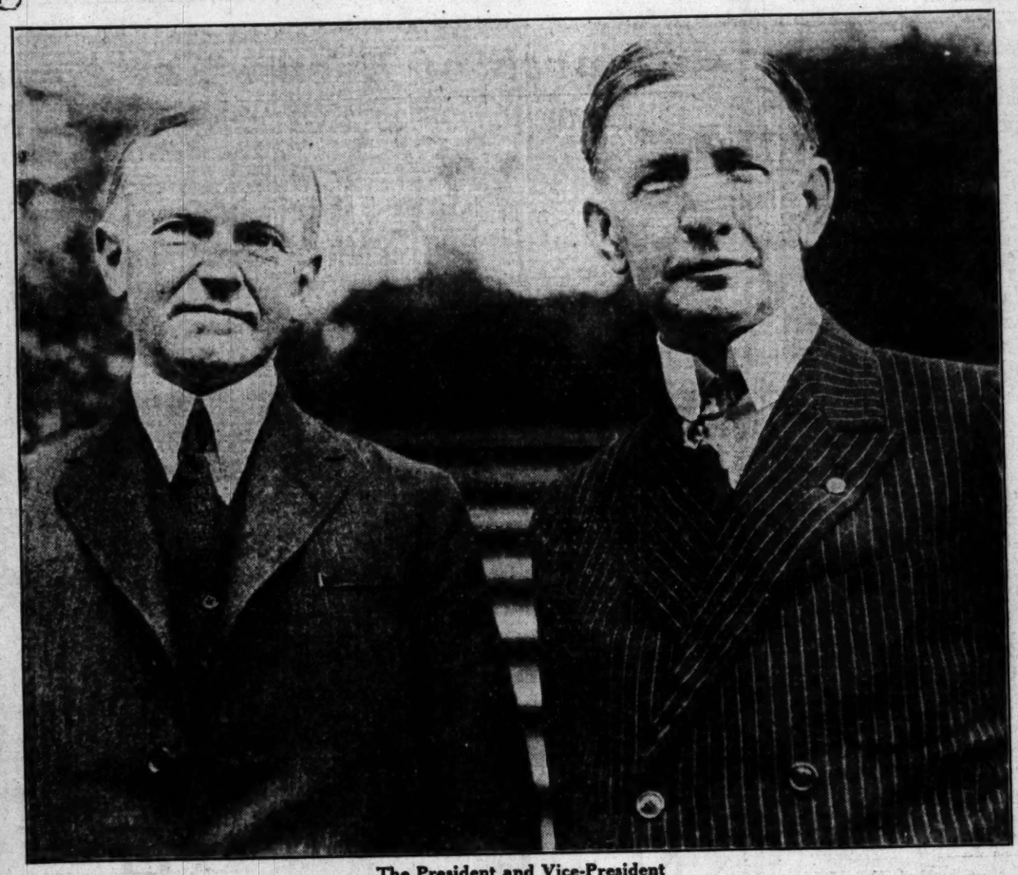
SALESMANSHIP CLASS FREE TO EX-SOLDIERS

On Friday evening the Knights of Columbus school at 612 South Flower street, will open a short course in salesmanship and public speaking designed especially for salesmen, solicitors and others engaged in selling activities. The course will consist of ten lessons to be given on Monday, Wednesday and Friday evenings and is free to all ex-service men. It will be in charge of Prof. Van Houtte, psychologist and business analyst. On the same evening new classes in oxyacetylene welding and typewriting will also be started for ex-service men.

Coolidge and Dawes Take Oath of Office Today



The Capitol Dome



The President and Vice-President



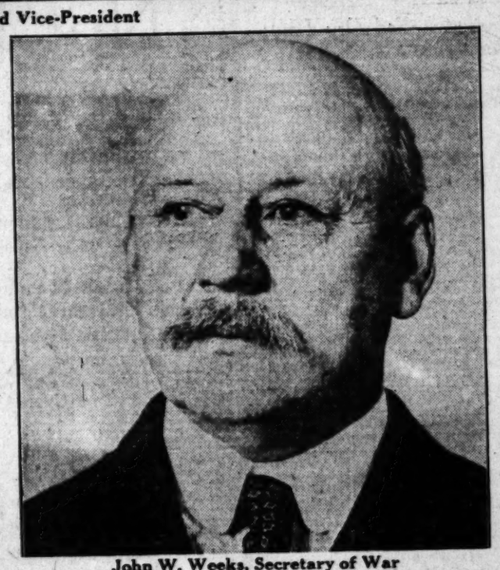
The First Two Ladies



Curtis D. Wilbur, Secretary of Navy



Frank B. Kellogg, Secretary of State



John W. Weeks, Secretary of War



Andrew W. Mellon, Secretary of Treasury



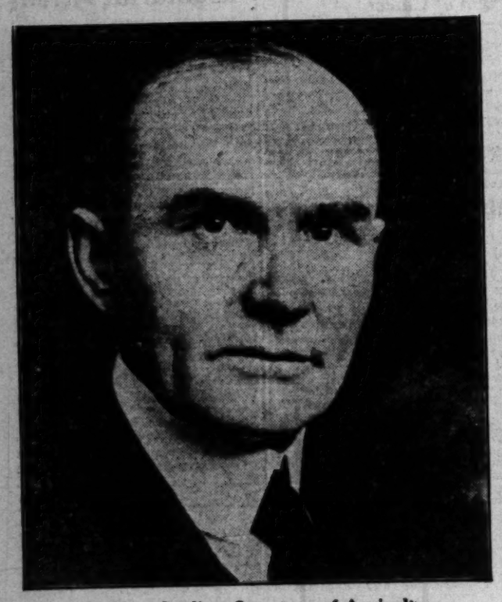
Herbert Hoover, Secretary of Commerce



Dr. Hubert Work, Secretary of Interior



James J. Davis, Secretary of Labor



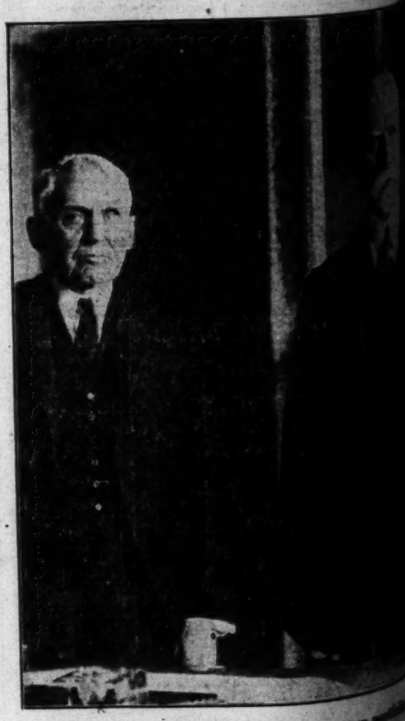
William Jardine, Secretary of Agriculture



Harry E. New, Postmaster General



Charles Beecher Warren, Attorney-General



Charles Evans Hughes (right) turns over position to his successor, Frank B. Kellogg

WEDNESDAY MORNING.
LOS ANGELES
David T. Riffle, national president
-limit structure at Seventh and
Fridham, president of
manager of the Builders' Exch
EW BUILDING
ight-Limit Structure Wil
Exchange President Sc
excavation for the foundation of
started yesterday morning after
congregated at the northwest c
, the scene of the new edific
the speeches were con-
David T. Riffle, president
National Association of
Exchanges, mounted the
steam shovel and ripped
a ton of earth. The ros-
from which the speeches
were made, was torn down,
a few moments the ground
which it had stood was being
away in trucks.
building will be thirteen
high, and will contain the
of many of the contracting
erial firms. The architects
Walter & Eisen, and the con-
is in the hands of Ed-
Wibley & Dixon.
Fridham, president of the
of Commerce, congratu-
the builders on the realiza-
their dreams of a separate
Secretary Arnoll of the
of Commerce, recalled to
minds the slogan: "If it's
in Los Angeles, it's good,"
ed the builders to continue
that idea.
Langworthy secretary-
of the Builders' Ex-
sketched the growth of
anization from its founda-
thirty-three years ago, and
Edwardsp resident of the
, promised that the group
NE
J.
tor
tion
fifth
T.M.
has
busi
One
T. to
of D
mer
ing
lege,
ment
the
ers,
In o
Thur
last
RIF
VICHY CEL
(FRENCH REPUBLIC PRO
Natural Alkaline M
Indigestion, Dyspepsia, Ur
ASK YOUR PHYS
DISTRIBUTOR
Angeles Drug Co. — Western Wholes
Western Wholesale
PASTILLES VICH
Packed in Convenient Poc
COMPRESSED TABLETS
For Particulars Ap
ENRY E. GOURD, Ge
456 Fourth Ave., New



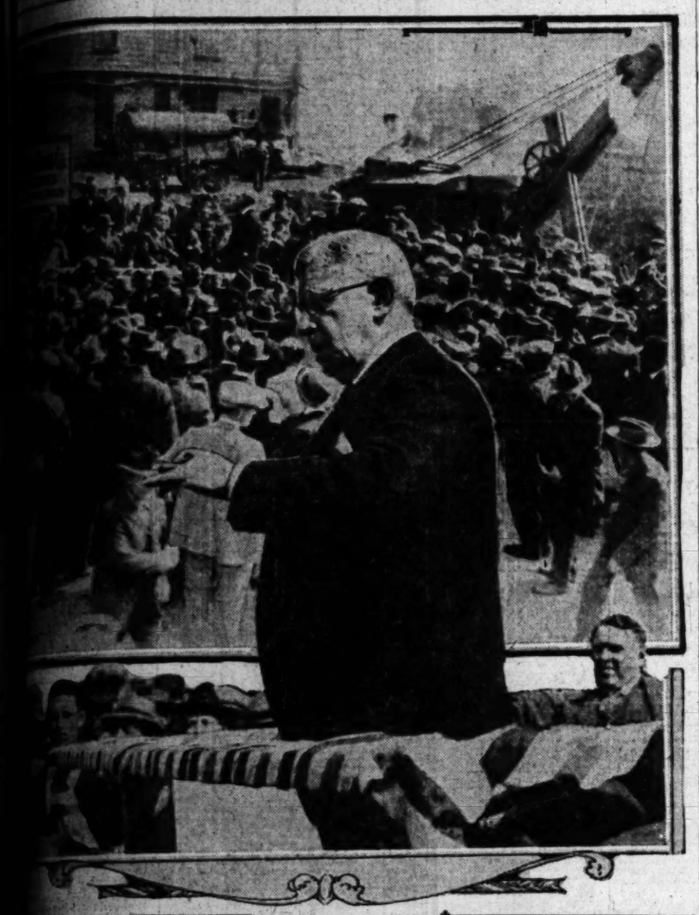
st Two Ladies



, Secretary of Labor

LOS ANGELES BUILDERS BEGIN NEW HOME

Paul T. Riffle, national president of exchange moves first shovel of earth to prepare ground for ...ding structure at Seventh and Los Angeles street. Others who took part in ceremonies in... L. V. Fridham, president of the Chamber of Commerce, shown in inset, Paul Langworthy, sec... of the Builders' Exchange and Mayor Cryer. Picture shows crowd at ceremonies.



...W BUILDING IS STARTED

...Limit Structure Will House Contractors; Exchange President Scoops First Dirt

...ation for the foundation of the Builders Exchange Build... yesterday morning after several notables had addressed ...ssembled at the northwest corner of Seventh and Los An... the scene of the new edifice.

...speeches were com... T. Riffle, president ...al Association of ...gates, mounted the ...n shovel and ripped ...e of earth. The ros... which the speeches ...ade, was torn down, ...ements the ground ...ad stood was being ...n trucks.

...ng will be thirteen ...and will contain the ...s of the contracting ...ms. The architects ...Allen, and the con... in the hands of Ed... & Dixon.

...ham, president of the ...of Commerce, congratu... on the realiza... dreams of a separate ...secretary Arnoll of the ...Commerce, recalled to ...the slogan "If it's ...Los Angeles, it's good," ...the builders to continue ...that line.

...Langworthy secretary-... of the Builders' Ex... hailed the growth of ...ation from its founda... years ago, and ...Edwards resident of the ...predicted that the group ...would continue to preserve its interest in the public welfare.

Mayor Cryer congratulated the builders, and addresses were made by Emil Brown, chairman of the building committee, and Mr. Riffle. Immediately after the ceremonies Mr. Riffle and other officers of the national organization left for San Diego.

NEW COURSE OFFERED IN PUBLIC SPEAKING

J. Gustav White, Y.M.C.A. director of education, is calling attention to the organization of the fifth public-speaking class at the Y.M.C.A. this season. Each class has been limited to twenty-five business and professional men. One class meets this evening from 7 to 9 o'clock under the direction of Dr. Clyde Sheldon Shepard, formerly instructor in public speaking and dramatics at Pomona College. An extra class in the fundamentals of public speaking, under the instruction of Clayton R. Rogers, will form Friday at 7 p.m., in order to reduce the size of the Thursday night class organized last week.

KLAN'S SUIT CHANGED TO NEW COURT

Federal Tribunal to Try Dispute Over Rights to Name and Insignia

Action brought in the Los Angeles Superior Court on December 22, 1924, by the Knights of the Ku Klux Klan against the Invisible Empire Knights of the Ku Klan to enjoin use of the organization name was transferred yesterday to the United States District Court. Trial in the Federal Court is asked on the ground of diversity of citizenship, the plaintiff being a Georgia corporation and the defendants having their residence in California. Damages to the amount of $50,000 are asked.

Individual defendants named are James F. De Borde, Charles H. Hayes and T. H. Hanna, Venice; Leon C. Francis, Edward L. Arnest and C. N. Murray, Oakland; R. G. Klingerman and C. T. Myers, El Monte; Dr. L. F. Luckie, Fresno; Dr. W. H. McInnis, Stockton, and Paul G. Taylor of Los Angeles. It is alleged Hayes and De Borde induced certain local klans in California to secede from the Knights of the Ku Klux Klan after the two defendants had been suspended from the organization. The Invisible Empire Knights of the Ku Klux Klan was then organized, it is said, with headquarters at Carson City, Nev.

The plaintiff organization claims property rights in the name and insignia used by the defendant organization.

Habeas Corpus Stays Sentence on Liquor Count

An order granting a writ of habeas corpus was issued by Federal Judge Bledsoe yesterday on behalf of Dominic Pelliccina, who recently pleaded guilty to an information charging violation of the prohibition law and was sentenced to pay $500 fine and serve eighteen months at Leavenworth. The writ was granted on a petition filed by J. Robert O'Connor, counsel for Pelliccina. It was argued the judgment and commitment of the defendant are void, inasmuch as a penitentiary sentence can be inflicted only on an indictment. A hearing will be had before Judge Bledsoe next Monday.

The information charged that Pelliccina manufactured twenty-five gallons of intoxicating liquor in April, 1924, at 1821 May street. It was set forth in the information that Pelliccina pleaded guilty in July, 1923, to a similar information and was fined $400. It is contended on behalf of the defendant that the information placed him under a misdemeanor charge, whereas his sentence was on a felony charge, and consequently illegal.

HEALTH INSPECTOR INJURED IN CRASH

Theodore F. Shaw, 24 years of age, an inspector for the State Board of Health, was severely hurt yesterday in a collision between his motorcycle and an automobile, in front of 735 San Julian street. Shaw was taken to the Receiving Hospital and from there sent to Angelus Hospital, suffering from a compound fracture of his right leg and possible internal injuries. His condition is considered critical. The police have not learned the identity of the owner or driver of the car with which Shaw collided.



(FRENCH REPUBLIC PROPERTY)

...al Alkaline Mineral Water

...tion, Dyspepsia, Uric Acid and Gout

ASK YOUR PHYSICIAN

DISTRIBUTORS:

... Drug Co. — Western Wholesale Drug Co. — H. Jevne Co. Western Wholesale Drug Co.

PASTILLES VICHY ETAT

Packed in Convenient Pocket Size Box

COMPRESSED TABLETS VICHY ETAT

For Particulars Apply to

...RY E. GOURD, General Distributor

488 Fourth Ave., New York City.

America's Finest Store

TOMORROW THURSDAY

VOGUE COMPANY

BROADWAY AT EIGHTH

TOMORROW THURSDAY

Beginning Tomorrow, Thursday (Not Today)

Sale of New Spring Dresses





PRESENTING a Most Unusual and Timely Assemblage of Witching Creations That Would Sell in a Regular Way Up to $115, Tomorrow, Thursday, at

$69.50



DRESSES at their loveliest, scores of individual styles the marvelous products of the foremost European and American designers, in types for sports, street, afternoon and evening, developed in richest satins, silks and crepes, in all the beauty of the best new shades.

THE woman or miss who desires to select an authentic view frock for spring, could come to no better place than the Vogue Dress Salon. One will find complete assortments of the accepted modes at a price lower than you would expect to pay for such superior quality and style.

ENSEMBLE Costumes are also included in this special sale group Thursday at $69.50. Chic, charming creations in satins, silks and cloth fabrics, enticingly lovely in exquisite colors, evincing superb style distinction in every line and stitch. These would sell in a regular way up to $115.00.

JUDGE RUNS BIG BUSINESS

Caryl M. Sheldon of Police Court Takes in Almost Million Dollars Annually in Fines and Liquor

Police Judge Caryl M. Sheldon is the head of what is undoubtedly the most thriving business in the city considering the capital invested and the cost of operation. Justice Sheldon's receipts approximate $375,000 a year; his overhead is negligible.

The business is the Police Court in the university district, where all the city's liquor cases come up for consideration at some time or another. During the average month the fines aggregate approximately $40,000. One month they went as high as $65,000. In addition, liquor valued at probably $500,000 annually finds its way into Judge Sheldon's hands for confiscation.

PART TO HOSPITAL

So rapidly does the confiscated liquor accumulate in Justice Sheldon's court that it is necessary to destroy what is on hand twice a month. Every month, then, liquor valued at approximately $50,000 is destroyed or apportioned to hospitals in accordance with the existing liquor laws. The greater part is destroyed—poured into the sewer.

Yesterday was pouring day at the court, and liquor which would bring in the neighborhood of $30,000 on the local market went down the sewer into the Pacific Ocean. The accumulation of liquor was about 2000 gallons, about 30 per cent of which was bonded goods including champagne, fine French liquors and the standard brands of Scotch, bourbon and rye whiskys. Pure grain alcohol to the extent of 250 gallons was included in the accumulation, but this has not yet been destroyed and most of it probably will find its way into hospitals where it can be put to legitimate use.

ONLY TENTH GO FREE

Between 500 and 600 cases involving liquor charges are handled monthly in Justice Sheldon's court. Ninety per cent of these cases result in convictions; 50 per cent plead guilty. All violations of the Wright Act, in which the arrests are made by the city go to Justice Sheldon and with the exception of a small percentage heard before a jury elsewhere, are tried by him.

Considering the value of the liquor placed in the custody of Justice Sheldon's court in conjunction with the fines assessed and collected the business done mounts close to the million-dollar mark annually, which, it may be remarked, is a fair sort of business.

GIRL TO BE TRIED IN EMBEZZLEMENT CASE

Elizabeth C. Reyna waived preliminary hearing in Justice Scott's court on an embezzlement charge and was held for Superior Court. She was accused of embezzling $16,953 from the Dickinson & Gillespie Company between August 4 and September 11, last.

When she was arrested in Miami, Fla., it was said, a detailed account of her peculations, giving the names and amounts, was found in her riding boot.

NOVICE PICK-POCKET PICKS WRONG VICTIM

Alfonso Cladel, a novice at the art of picking pockets, according to police, was held for trial in Superior Court yesterday by Justice Scott on a pocket-picking charge. The suspect, according to testimony, made the blunder of attempting to extract several bills from the pocketbook of Marie Boston, an operative for the Retail Dry Goods Merchants' Association, under the very eyes of another operative for the same organization and was promptly arrested. His bail was set at $2000.

DR. MARTIN WILL SPEAK

At the regular luncheon today of the Kiwanis Club at the Biltmore, Dr. Charles E. Martin, head of the Political Science Department of the University of California, Southern Branch, will be the principal speaker. His subject, "The United States and the World Court," will be interesting in that it occurs on Inauguration Day. Dr. Martin studied this particular subject under John Bassett Moore, American member of the World Court.

WANT-AD INDEX

Page.
NOTICES OF SPECIAL INTEREST.. 14
LOST AND FOUND.. 14
SPECIAL NOTICES—Miscellaneous .. 14
PERSONALS—Business .. 14
BUSINESS ANNOUNCEMENTS .. 14
EDUCATIONAL .. 14
WANTED—Help, Male .. 14–15
WANTED—Help, Female .. 15
WANTED—Help, Male and Female .. 15
WANTED—Agents and Canvassers .. 15
EMPLOYMENT AGENCIES .. 15
WANTED—Situations, Male .. 15
WANTED—Situations, Female .. 15
WANTED—Situations, Male, Female .. 15
WANTED—To Rent .. 15
TO LET—Rooms .. 15–16
TO LET—Rooms and Board .. 16
TO LET—Housekeeping Rooms .. 15
TO LET—Apartments .. 15–16
TO LET—Flats .. 16
TO LET—Houses, Furnished .. 16
TO LET—Bungalows in Courts .. 16
TO LET—Houses, Unfurnished .. 16
TO LET—Country, Suburban Homes.. 16–17
TO LET—Beach Property .. 17
TO LET—Stores, Offices, Etc. .. 17
TO LET—Flats, Apartments, Houses, With Furniture and Lease For Sale. 17
FURNITURE .. 17
MUSICAL INSTRUMENTS .. 17
MACHINERY .. 17
FOR SALE—Miscellaneous .. 17–18
WANTED—Miscellaneous .. 18
SWAPS—All Sorts .. 18
RADIO, WIRELESS APPARATUS.. 18
BOATS, YACHTS, ETC. .. 18
AUTOMOBILES—Miscellaneous .. 17–18
TRACTORS, FARM IMPLEMENTS.. 18
HORSES, MULES, CATTLE, ETC. .. 18
HOUSES—For Sale .. 18
HOLLYWOOD—Miscellaneous .. 18
BEVERLY HILLS—Miscellaneous .. 19
GLENDALE—Miscellaneous .. 19
PASADENA—Miscellaneous .. 19
ALHAMBRA—Miscellaneous .. 19
SOUTH PASADENA—Miscellaneous .. 19
EAGLE ROCK—Miscellaneous .. 19
HIGHLAND PARK—Miscellaneous .. 19
HUNTINGTON PARK—Miscellaneous 19
SANTA MONICA—Miscellaneous .. 19
CITY LOTS—For Sale .. 19
APARTMENT, FLAT PROPERTY .. 19
BUSINESS PROPERTY .. 19–20
INDUSTRIAL PROPERTY .. 20
INCOME PROPERTY .. 20
SUBURBAN PROPERTY .. 20
BEACH PROPERTY .. 20
HARBOR PROPERTY .. 20
COUNTRY PROPERTY .. 20
MOUNTAIN, CANYON PROPERTY.. 20
EASTERN, NORTHERN PROPERTY.. 20
GOVERNMENT LANDS .. 20
OIL PROPERTY .. 20
ORANGE, LEMON, WALNUT .. 20
POULTRY RANCHES .. 20
STOCK AND DAIRY RANCHES .. 20
REAL ESTATE—Miscellaneous .. 20
ACREAGE FOR SUBDIVISION .. 20
WANTED—To Purchase Real Estate. 20
FOR EXCHANGE—Real Estate .. 20
MONEY TO LOAN .. 20–21
MONEY WANTED .. 21
MORTGAGES, TRUST DEEDS .. 21
HOTELS AND ROOMING-HOUSES.. 21
BUNGALOW COURTS .. 21
APARTMENT-HOUSE BUSINESSES.. 21
BUSINESS INVESTMENTS .. 21
BUSINESS OPPORTUNITIES .. 21–22
BUSINESS OPPORTUNITIES Wanted 22
LEGAL NOTICES .. 22
TOO LATE TO CLASSIFY .. 22

WANT-AD RATES

Effective March 1, 1924

Rates per line insertion: For all Classifications except those otherwise specified. 30 consecutive times, 10c Daily, 25c Sunday; 7 to 29 consecutive times, 15c Daily, 25c Sunday; 3 to 6 consecutive times, 20c Daily, 25c Sunday; minimum charge, 75c Daily, 75c Sunday; NO EXCEPTIONS.

SITUATIONS WANTED, 1 or more consecutive times, 10c Daily, 10c Sunday; 3 to 6 consecutive times 10c Daily, 10c Sunday; ONE TIME 15c Daily, 25c Sunday, minimum charge 15c Daily, 25c Sunday. Advertisements for the subheadings "PAINTING, DECORATING, PAPERHANGING," "DRESSMAKERS & SEAMSTRESSES" and "NURSES" are not applicable to Situation Wanted Advertisements and will be charged for at the general Want Ad Rates, 20c Daily and 25c Sunday, for 3 consecutive times 60c Daily, 75c Sunday, for 6 and 30 consecutive times.

NOTICES OF SPECIAL INTEREST, "SOCIETY MEETINGS," "STOCKS FOR SALE," "SPECIAL NOTICES," "STOCKS WANTED," "TRADE IMPROVEMENT BONDS," "MONEY TO LOAN—DIAMONDS," "JEWELRY," "PHYSICIANS," "MEDICAL," "DENTAL," "ARTIFICIALS" and "BATH & MASSAGE," 25c per line, minimum charge 25c Daily, 25c Sunday; 2 to 29 consecutive times 21c Daily, 25c Sunday; 3 to 6 consecutive times 25c Daily, 25c Sunday, ONE TIME 30c Daily, 42c Sunday, minimum charge 70c Daily, 84c Sunday.

EMPLOYMENT AGENCIES, MOTION PICTURE ADVERTISING, etc., under any classified 22 consecutive times, 20c Daily; 25c Sunday; 7 to 29 consecutive times 26c Daily, 35c Sunday; 3 to 6 consecutive times 32c Daily, 45c Sunday, minimum charge 70c Daily, 90c Sunday; ONE TIME; 35c Daily; 45c Sunday; minimum charge 70c Daily, 90c Sunday.

"DEATH" NOTICES, "CARD OF THANKS," etc.: 50c per line per insertion.

All advertisements from outside of Southern California: 80 consecutive times, 10c Daily; 25c Sunday; 7 to 29 consecutive times, 20c Daily; 35c Sunday; 3 to 6 consecutive times 25c Daily, 35c Sunday; ONE TIME, 35c Daily, 45c Sunday.

All advertising charges are by the line. 6 average words are estimated to be a full line. Minimum charge 2 lines for each insertion.

Advertisers should retain receipts given by The Times for payment of Want Ads, as no mistakes can be rectified without them.

The Times cannot guarantee accuracy or assume responsibility for any kind of kind concerning in telephoned advertisements.

All advertisements ordered for insertion in the Daily or Sunday Times cannot be discontinued or changed after 4:30 p.m. of the day preceding date of insertion. Advertisements ordered to appear for the following issue of the Sunday Times cannot be countermanded after Thursday (noon) Saturday.

Copy for display advertising will be furnished on request.

The Times will not be responsible for more than one incorrect insertion of any advertisement ordered for more than one time.

The inadvertent omission or incorrect publication of advertising will be rectified only by cancellation of the charge made for the service rendered.

TELEPHONE 8 o'clock hour for the early issue of the Sunday Times.

The Times maintains Want-Ad collection branches at the following well-known buildings where you may deposit copy for Want-Ads or answers to box number advertisements. Collections are made hourly:

Brent-Shope, 852 W. Seventh St.
Brockman Bldg., 1240 S. Main St.
Bryson Bldg., 145 S. Spring St.
Byrne Block, 103 S. Broadway.
California Bldg., 239 S. Broadway.
Chapman Bldg., 756 S. Broadway.
Columbia Trust Bldg., 813 W. Third St.
Consolidated Bldg., 607 S. Hill St.
Delta Bldg., 426 S. Spring St.
Detwiler Bldg., 412 W. Sixth St.
Douglas Bldg., 257 S. Spring St.
Grant Bldg., 964 Fourth and Broadway.
Hellman, H. W. Bldg., 4th and Spring.
Hellman, I. W. Bldg., 111 S. Main St.
Hibbard Bldg., 124 W. Fourth St.
Hibernian Bldg., Fourth and Spring.
Higgins Bldg., Second and Main St.
Grey-Robbins Co., 1138 S. Olive St.
Johnson, O. H. Bldg., 4th and Bdwy.
Junior Orpheum Bldg., 342 W. Hill St.
Knickerbocker Bldg., 643 S. Olive St.
Lane Bldg., 8th and Spring St.
Laughlin Bldg., 453 S. Hill St.
Laughlin Bldg., 315 S. Broadway.
Lowe's State Bldg., 707 Broadway.
Lyon, A. L. Ballroom Bldg., 11th and Bdwy.
Marsh-Strong Bldg., 9th and Main.
Pacific Electric Bldg., 6th and Main.
Pacific Finance Bldg., 510 W. 6th St.
Pacific Mutual Bldg., 523 W. 6th St.
Parmelee-Dohrmann Bldg., 416 W. Fifth St.
San Fernando Bldg., 400 S. Main St.
Severance Bldg., 105 W. 6th St.
Subway Bldg., 125 S. Hill St.
Stack Bldg., Fourth and Broadway.
Title Guarantee Bldg., 239 W. 5th St.
Van Nuys Bldg., 210 W. 7th St.
Wesley Roberts Bldg., 3rd & Main Sts.
Western Mutual Bldg., 341 W. Hill St.
Wright-Callender Bldg., 303 W. Hill St.
Y.M.C.A. Bldg., 715 S. Hope St.

Security Bank Bldg., 6263 Holly Blvd.
TIMES WANT-AD SUPREMACY

During 1923 the LOS ANGELES TIMES printed 1,584,110 Want-Ads. LEADING every other newspaper in the United States.

All Want-Ad readers are attracted by this stupendous variety of offerings. It is well recognized in Los Angeles that "everybody reads THE TIMES for Want-Ads."

TIMES TELEPHONE
Metropolitan 0900
TIMES MAIN OFFICE
Corner Broadway and First.
TIMES BRANCH OFFICE
621 South Spring

NOTICES
Of Special Interest

BRITISH men & women invited this evening at 8 p.m. Get together. British Adventurers' Club, Elysia Apt. 1324 S. Olive.

LOST, FOUND, STRAYED—
And Stolen

BAG lost, alligator skin containing examination equipment, nr. 1st and Belmont. Please call 542-54 or 106 N. Burlington.

BAG lost, contains lge. & small Kodak, bet. 1st & 2nd, on Benton Way. Return to 106 S. Benton Way, good rew. Va. 2630.

BAG lost; brown basket; on Washington Blvd.; contains money, keys & bank book issued by Pasadena Savings Bank. Return to 1138 S. Olive St. Reward.

BAG, blue beaded, lost, Western & Hollywood Blvd. Sat. eve. Reward. 566-80th.

BLANKETS lost. Roll with flashlight and auto robe on Pacific between Belvedere and Santa Susanna Pass. Phone 597-490. Reward.

CAPE list; black satin, white fur collar, between Hollywood Blvd. & 6th & Ramparts. Reward. DU. 6009. Apt. 502.

CASE lost Feb. 27 on F. E. Sherman car. Brown, brief case. Vandike 8823. 509 CALIFORNIA BLDG., 2nd-Broadway.

CAT lost, yellow Angora, 1 yr. old. Call 300374 after 4 p.m. Reward.

CHARM lost between L. A. and Culver City Speedway. Double elk's tooth with diamond setting. $25 reward. Phone 726-87. MRS. BRADY.

CONTRACTS lost. Several contracts of no value to finder. Please return to FRED-ICK BENTZE, 1214 O. F. Johnson Bldg., Broadway and 4th.

DOG lost, Boston brindle bull dog, female, name Peggy. White breast. Finder please phone HO. 5160 or Pasadena Colo. 55 or call at 1730 MORGAN Pl., L. A. Reward.

DOG lost, Tan and white Pekinese, named Paka. Reward. LOUIS ARENER, 617 Shatto Place. Tel. DUn. 2181.

DOG lost; Fox Terrier, answers to name of "Jack." Black leather harness. Reward. 1344 N. NORMANDIE.

DOG lost; wire-haired Fox Terrier with tan on head & ears. License 5878. HO. 5606. 2516 FOUNTAIN. Reward.

DOG male, white and tan Fox Terrier. Answers to name Teddy. Ret. to 1250 W. 49th St., ph. VE. 1640 or UN. 2096. Rew.

DOG LOST—Redfish brown Irish Setter Bird Dog. Call HE. 7873. Reward.

DOG lost; German Police, stump clipped. Phone HO. 0995. Reward for information.

DOG found. Small Spaniel. Call University 0782.

DOG lost, black Cocker Spaniel. Collar and license tag. Ph. OWENS, 762764.

DOG lost, Boston bull, male, license No. 3845, name "Fatsie." Reward. DU. 8262.

DRESS lost, black and white polka dot party made Sat. DU. 0818.

FUR lost, Fox, from suite in or near Hollywood. Finder please phone GR. 4017. Reward.

FUR necklace lost on W. 23rd st., bet. Park Grove and Schartz. Owner, MISS BERTHA ZEIT, 2317 W. 23rd st.

FUR lost, Necklace on tree near Palmdale. Please call EM. 4735. Reward.

FUR lost, Mink cape, Sunday aft. on Sunset Blvd. cor. Reward. GRanite 0856.

GLASSES found; look R. Horn rim. KIRBY, Hotel Cecil.

GLASSES lost, nr. 6th and Westlake. Ph. Trinity 7506. Reward.

MULES LOST—Pair mules, 800-900 lbs. Feb. 27, Covina Boul., near San Francisquito. Report for reward to M. MAI, Rt. 1, Box 147, Baldwin Park.

OVERCOAT lost, light tan at So. Soto & 9th st. Reward. DR. 2060.

PIN lost; in neighborhood of Biltmore Sal. Circle of diamonds set in platinum about size of dollar. Reward, AT. 8471.

PIN, platinum diamond bar, lost downtown. Reward. TU. 4556.

PURSE lost, brown leather on Western ave. near Santa Monica Blvd. or on Lexington ave. near Western. Finder please phone MRS. BARRETT, HO. 6360. 5633 LEXINGTON AVE.

PURSE lost; pair ear-rings, $5 gold piece. Sentimental value are keepsakes; no money. Reward. Phone Atlantic 5439.

RINGS (2) lost, in lady's room at Ambassador Hotel Tuesday, March 3, about 4 p.m. Please return to management Ambassador. Reward.

RING lost, Saturday, amethyst dinner ring, between 10th & Western near Caruso Cafe. Reward. GRanite 9043.

SHOES lost, lady's; on sunset bus, March 2. Ph. 2867.

SUITCASE lost; light straw, on Vermont between Hollywood and Fountain; name attached to inside. Call OCEAN VIEW HOTEL, Venice. Liberal reward.

SUITCASE lost, light tan, on blvd. between Sacramento and Soto Saturday. Phone CA. 5784. Reward. 300 BANK OF ITALY. Ph. TRinity 1061.

WATCH lost and match case at service station. 11th and Alvarado. Liberal reward. GRanite 3913.

$10.000 reward for recovery and return of all the Diamonds taken in the robbery from Mr. Weinschenck's residence, 1662 North Stanley Ave., between Sunset and 19th., 1924, all communications treated confidentially. Notify TOPLIS & HARDING INC., 216 Story Bldg. Phone MAin. 4626.

LOST—Return ticket to Chicago, travel checks & money in white cloth bag about 3:45 leaving Subway at Lincoln Pk. and Alpadena on Sat., Feb. 28. Return to MRS. HARRIET C. MAPES, 2450 Kirkwood Ave., Chicago, Ill. Phone 5253. Reward.

WILL party who found old beaded bag with eyeglasses, door key, small purse, $1 & small change please call at the glasses door key, keep the change! And oblige Dor. Mr. & Mrs. SHEETS, Palms, Calif. R. 1, Box 4626.

WRISTWATCH lost; at Hillstreet Theater Monday night. Will girl seen picking this up return to Hillstreet theater office or phone 61 0832? Reward.

LOST, $50 reward for pointer dog, white, brown markings, name Jack. Phone 654-3816 FOUNTAIN. Reward.

STEEL beaded bag in or near Philharmonic auditorium, Sat., containing keys, etc. Reward. Tel. Colo. 4306, Pasadena.

SPECIAL NOTICES—
Miscellaneous.

Baths and Massage

NU-LIFE HEALTH INSTITUTE
Misses Hunter and Ramsay, graduate nurses. Elec. cabinet swedish massage, painless chiropractic adj. Open, both sexes. Hrs. 9-7 p.m. Sun. 10-2 p.m. Suite 215, HAAS BLG., 219 W. 7th, cor. Bdwy.

GROVE HEALTH INSTITUTE.
Misses Barton & Lawson, nurses. Elec. & steam sweats, massage, violet ray, open both sexes. Hrs. 10-7 p.m. Sun. 10-2. Suite 314 STACK BLDG., 228 W. 4th st, corner Broadway

Hairdressing, Bobbing Beauty Culture

ADELE MILLAR'S
WONDERFUL PASTE, OVERNIGHT TREATMENT FRECKLES, WRINKLES OR PITS, $5. CALL OR ADDRESS DEPT. B, 2245 S. HOPE ST., Suite 314 STACK BLDG.

PERMANENT WAVE, $10
MARCEL, $.50 WITH THOSE PRETTY RINGLET CURLS. GET THE BEST BY EXPERT OPERATORS & A V CARS. 3082 W. 7TH. COR. VT. WA. 2447.

Medical.

DRS. SHORES & SHORES, SPECIALISTS. Catarrh, deafness, head noises, hay fever, asthma, rheumatism, eczema, neuritis, piles, epilepsy, goiter, insomnia and other CHRONIC DISEASES of nerves, blood, skin, lungs, heart, stomach, bowels, bladder, kidney, liver. Specialty for 31 years. 802-5-4 LISSNER BLDG. 534 S. Spring st., Los Angeles. Hours 9-5. Eve. & Sun. 10-12.

MAN doctor over 30 years, only chronic, recent and germ diseases, blood and urine tests, NO CHARGE, vegetable medicines used only by himself. Genuine Polish gland. No delay from work. Hours 10-4 p.m. Sun. 10-12. 210 Douglas Bldg., cor. SRD & SPRING STS.

MISS ——, successful specialist for chronic or recent disease. No delay from work. Latest methods. My own medicine. Ex. free. 247 S. BROADWAY.

SKIN and blood diseases successfully treated by Dr. Silverman, former assistant to Dr. Herring, Gennaty. Hours 12-5 eves. 8-8. Suite 814 BDWY. ARCADE BLDG.

ELECTRONIC TREATMENTS
$10 wk. blood test, free for chronic diseases. 1205 W. 24th st. Ph. 75187.

RUPTURE, sanitary trusses cure, many cured. Specialist, 21 years in L. A. 516 W. 9TH ST. BRdway. 1653.

MARIE A MICHEL, M.D., ex-interne of hospital. 828 W. 41st Pl., 2 to 4 p.m.

Sanatoriums, Hospitals, Etc.

SCIENTIFICALLY trained nurse will care for nervous convalescent or paralytic case in our home. Excellent cuisine. A-1 accommodation. Phone 592-227.

CANYON View Sanatorium, 318 E. Michigan ave., La Crescenta. Elev. 1800 ft. above sea level. Western Union address, GLENDALE 2045-R-12.

EVENTIDE INN—Combining home comforts with physician and nurse care. Individual diet. GArfield 3275.

SPECIAL RATES to waiting mothers who book early. Bellevue Maternity Home, 1227 Elysian Park ave. PA. 81906.

CONVALESCENTS desiring very best care, lovely priv. home away from hospital, reasonable, exc. for R. R. terrace. 606-08.

A NURSE wants to care for a chronic invalid in her home. 540 E. SANTA ANA ST. Phone 3-506, Garvanza, Calif.

SPECIAL care to chronic cases. TUJUNGA SANATORIUM & REST HOME SUNLAND 928

GRADUATE nurse will board and care for patient in own home. AT. 7538.

GRAD. nurses, man & wife will board & care for patient either sex. AT. 7538.

EXCLUSIVE home for aged and invalids. Trained nurse. 1115 W. 54 st. UN. 3574.

Detectives.

KANE DETECTIVE AGCY., 736 Low State Bldg. Ph. BRoadway 2704. All branches of detective work. Charges moderate.

EUGENE SEYMOUR, Absolute secrecy, consultation free. 222 LISSNER BLDG.

Society Meetings.

STRANGERS' SOCIAL CLUB
Meets Tues., Thurs. & Sat. 7 to 11:30. Music-Any Hall. 228 S. Hope. Cards, games, dances. Join us, get acquainted.

Chiropractic

CHIROPRACTOR AND SUGGESTIVO THERAPEUTIST.

Chiropractic is the only method of removing the cause of disease. Headaches, stomach troubles and nervousness are expressions of the nervous. No matter where pain is located it is the breaking of a nerve. Backache, throat and lung affections, rheumatism, appendicitis, piles, goiter, insomnia and other CHRONIC DISEASES of nerves, blood, skin, lungs, heart, stomach, bowels, bladder, kidney, liver are specialty for 31 years. 802-5-4 LISSNER BLDG. 534 S. Spring st., Los Angeles. Hours 9-5. Eve. & Sun. 10-12.

MAN doctor over 30 years, only chronic, recent and germ diseases, blood and urine tests, NO CHARGE, vegetable medicines used only by himself. Genuine Polish gland. No delay from work. Hours 10-4 p.m. Sun. 10-12. 210 Douglas Bldg., cor. SRD & SPRING STS.

MISS —, successful specialist for chronic or recent disease. No delay from work. Latest methods. My own medicine. Ex. free. 247 S. BROADWAY.

SKIN and blood diseases successfully treated by Dr. Silverman, former assistant to Dr. Herring, Gennaty. Hours 12-5 eves. 8-8. Suite 814 BDWY. ARCADE BLDG.

ELECTRONIC TREATMENTS
$10 wk. blood test, free for chronic diseases. 1205 W. 24th st. Ph. 75187.

RUPTURE, sanitary trusses cure, many cured. Specialist, 21 years in L. A. 516 W. 9TH ST. BRdway. 1653.

MARIE A MICHEL, M.D., ex-interne of hospital. 828 W. 41st Pl., 2 to 4 p.m.

Sanatoriums, Hospitals, Etc.

SCIENTIFICALLY trained nurse will care for nervous convalescent or paralytic case in our home. Excellent cuisine. A-1 accommodation. Phone 592-227.

CANYON View Sanatorium, 318 E. Michigan ave., La Crescenta. Elev. 1800 ft. above sea level. Western Union address, GLENDALE 2045-R-12.

EVENTIDE INN—Combining home comforts with physician and nurse care. Individual diet. GArfield 3275.

SPECIAL RATES to waiting mothers who book early. Bellevue Maternity Home, 1227 Elysian Park ave. PA. 81906.

CONVALESCENTS desiring very best care, lovely priv. home away from hospital, reasonable, exc. for R. R. terrace. 606-08.

A NURSE wants to care for a chronic invalid in her home. 540 E. SANTA ANA ST. Phone 3-506, Garvanza, Calif.

SPECIAL care to chronic cases. TUJUNGA SANATORIUM & REST HOME SUNLAND 928

GRADUATE nurse will board and care for patient in own home. AT. 7538.

GRAD. nurses, man & wife will board & care for patient either sex. AT. 7538.

EXCLUSIVE home for aged and invalids. Trained nurse. 1115 W. 54 st. UN. 3574.

Detectives.

KANE DETECTIVE AGCY., 736 Low State Bldg. Ph. BRoadway 2704. All branches of detective work. Charges moderate.

EUGENE SEYMOUR, Absolute secrecy, consultation free. 222 LISSNER BLDG.

Society Meetings.

STRANGERS' SOCIAL CLUB
Meets Tues., Thurs. & Sat. 7 to 11:30. Music-Any Hall. 228 S. Hope. Cards, games, dances. Join us, get acquainted.

Chiropractic

CHIROPRACTOR AND SUGGESTIVO THERAPEUTIST.

Chiropractic is the only method of removing the cause of disease. Headaches, stomach troubles and nervousness are expressions of the nervous. No matter where pain is located it is the breaking of a nerve. Backache, throat and lung affections, rheumatism, appendicitis, piles, goiter, insomnia and other CHRONIC DISEASES of nerves, blood, skin, lungs, heart, stomach, bowels, bladder, kidney, liver are specialty for 31 years. 802-5-4 LISSNER BLDG. 534 S. Spring st., Los Angeles. Hours 9-5. Eve. & Sun. 10-12.

SPECIAL NOTICES—
Miscellaneous

Baths and Massage

PACIFIC HEALTH INSTITUTE,
Miss Renee, Mgr.
818 W. 5TH ST., ROOM 232.
Hours, 10-7 p.m. 10-2
Open both sexes.

DAVIS' method elec. cabinet sweat, $2; mineral baths and massage, $1.50; graduate nurses in attendance. Misses FOSTER & TAYLOR, 105 E. Vernon. Hrs. 10-8. Sun. 10-6.

MACFADDEN'S phys. cult., sweat baths, dict, mass. Try our absorb. baths for reducing weight; eliminates body poisons. 9 to 10 daily. Opr. both sexes, 254 S. BDWY., Rm. 228. Open Sunday.

ELECTRIC cabinet sweats, swedish massage, scientific. Misses King and Mills, nurse attendant. Opr. both sexes. 1st floor, 320 S. HOPE, 6th and Hill. Hours 9 to 9. Sunday 9 to 1.

MISS NELSON, ISHAM & ECKMAN, GR.-M. SWEDISH MASSAGE. MED. VAPOR BATH. VIBRATION TREATMENTS. DIAGNOSIS BY PHYSICIAN. HRS. 10-7. 1126 W. 7TH ST. OFFICE 806.

ELECTRIC cabinet, swedish massage baths. KAARBY, REEVES & BISHOP NURSES. Operators both sexes. Hrs. 9 to 9. Sun. 10 to 1. Suite 910 CONSOLIDATED BLDG., 6th & Hill sts. TUcker 4000.

SCIENTIFIC MASSAGE, elec. HOT AIR CABINET BATHS, STEAM, TH. BATH. ATTS. OPRS. BOTH SEXES. HRS. 10-7. SUN. 10-4. 126 W. 3RD ST., RM. 503.

WILLE THORNE, Chiropractor. Mrs. Hunter, nurse. Elec. & electric massage, cab. steam & radiac baths. 10 to 9 daily. 1871 S. HILL.

FAIRLESS chiropractic, massage, vibratory, tired, run down cond., headaches cured. 1215 S. Hope. Ph. 62-8 UNION LEAGUE BLDG. 2nd & Hill.

MED. bath & elec. mass. Grad. nurses & attend. Miss Morgan & Brelyn Bush, Mrs. Hall. 10-8. 1045 W. 7TH. Ph. 82670. Cor. Moneta.

SCIENTIFIC massage, sun lamp, violet ray radium, sulphur and cabinet sweats. Graduate attendants, both sexes. 223 Union League Bldg., 2nd-Hill. VA. 0270.

MISSES Nyberg and Nyberg, 108 N. Spring, rm. 3, good av. massage, cabinet baths, violet ray, radium treatments for nervousness, rheumatism. Hours 9-9. Sun. 10-3.

MISS LANE—Health Club, 1138 S. Olive st. Suite 202. Hrs. 10-7. Open Sunday.

KITTIE VAIL and SUSIE DORMAND, Mineral baths & massage. Operators both sexes. 1021 FIGUEROA 10 to 7.

MANICURING and scalp massage, 1616 E. GRAND. Hrs. 10 to 9. Open Sunday. BEYNARD AND CLARK APTS.

AT YOUR HOME OR MINE—swedish massage and violet ray treatment. 3080 S. La Andrews Pl. 7 car. VE. 6468.

MARY DALZELL, natural, scientific massage, alcohol rub. Oprs. both sexes. Hrs. 10 to 7. Open Sunday. 414 W. 4th.

MASSAGE, Violet Ray, Vib. Alcohol rub. 21 op. both sexes. 9:30-5:30. 4522 DELTA BLDG. 426 S. Spring.

MASSAGE, manicuring, Ruth Davis and Miss Perry, 9 to 9. Open Sunday. 412 STACK BLDG., 4th and Bdwy.

JUNE TAYLOR.
Masseuse—Massage.
800 1-3 S. OLIVE. HRS. 9-10.

STAR Japanese Baths and Massages internal baths, scrub baths, oil rubbing, operators both sexes. 215 N. SAN PEDRO.

FRANCES E. WELLS, D.C., chiropractic adjustments and manipulative treatments. 214 I. W. Hellman Bldg. Hrs. 9-5:30.

HICKEY DAVIS & Anne Woods, 1st-class manicuring parlor. Hrs. 10 to 9. Open Sundays. 127 S. BDWY. Rm. 208.

SWEDISH massage and violet ray. MARIE CRAWFORD, 1260 W. ANDREWS PL. VI. 6403. 1 car. TREAT LADIES.

MASSAGE, manicuring, Misses Raymond & Lea. Hrs. 9 to 9. Sun. 10-2. Suite 404 Union League Bldg. 2 & Hill. 10-9 Sun.

LUCILLE WEBBER, D. C. & Miss LeRoy, N. NY. 1871. Spinal ray, scient. massage, chiro. adjust. 223 I. W. Hellman bldg.

MASSAGE and reducing treatments at your home by young graduate nurse. Expert. HO. 2060.

FIRST-CLASS massage & baths. Hrs. 10-7. Sun. 10-4. Licensed. 1015½ S. OLIVE.

MAE E. CURTIS—Elec. scalp treat., violet ray. 344 S. GRAND Apt. 21-25. 10-5.

MARATHON baths, massage; operators both sex.; stay all night. 1253½ W. 7TH.

MASSAGE, scientific, nurse, attndnt. for serious people. 1125½ Sentous Apt. J.

FOR SALE—Combination electric & steam, all glass bath cabinet, $75. AT. 2280.

MANICURING, scalp treat., 318 W. 5TH. Rm. 327. Glas Wright. Hrs. 10 to 5:30.

FACIAL, shampooing, manicuring. Miss RICE, 1149½ E. 52nd st. BU. 7472 R.

REAL swedish massage, JOSEFINA LARSON, masseuse, 922 W. 6th. Apt. 7. ME. 4947.

SCALP treatments, manicure. Hours 9-4. AX. 1468. 232 E. 48TH.

MAG. MASSAGE BATHS. ELEC. TRTS. 650 S. FIGUEROA. APT. 215. Open Sun.

DR. ADA FREEMAN, Chiropractor, massage. Pine baths. $1 up. 940 W. 8TH.

LILLIAN BURTON, Va Foot massage, 628 SAN FERNANDO BLDG. Hrs. 10-4.

EXPERT European masseuse, licensed, wife exp. private. NELSON, Vandike 8360.

MISS GILLETTE, electric scalp treatments. 1188 S. HOPE ST. Apt. 206. Hrs. 10-8.

Auto Trips and Travel Offers

WANTED—Party to share expenses of auto trip to Fort Worth or Wortham, Texas. Will leave Wednesday or Thursday morning. Address Y, box 78, TIMES OFFICE.

LADY leaving for St. Louis about March 15th, wishes some one to share drawing-room. TEL. 5905919.

SEATTLE, Vancouver. Hudson coach leaving Sat. a.m. Share expense. Reference req. Phone Santa Monica 2480?.

DRIVING to Wichita, Kan., accommodate 2. Share expenses. VE. 4045. Mr. Johnson.

PARTY going to Denver, Cadillac car, can accommodate 6. AUGUSTINE, TRin. 3491.

SAN FRANCISCO finds sedan, early Sat. a.m. Share expense. Vandike 0061.

PERSONALS—
Business

LOOK TEARS YOUNGER

Request free sample jar of "BEAUTY-TONE" marvelous beauty restorer. Removes tan, whitens the skin, beautifies complexion, in ten minutes. Agents wanted. Artcraft Products Co., 800 Pan Bldg.

DOCTORS—Are you one of the many who believe you did not have a fair oral examination before the State Medical Board at Los Angeles and Sacramento? If you are willing to help correct this condition address W, box 86, TIMES OFFICE.

EXPERIENCED lecturer, organizer, sales and efficiency woman promoter wants best or nothing, appropriate compensation for results. Address W, box 214, TIMES OFFICE.

MOTION PICTURES

Wanted leading lady at large studio for a series of exquisite screen classics. Exp. unnecessary. Investment required. Ph. MR. JAMES PRICE, Carlton 2-0-2.

EUROPEAN TOUR, private party, touring Europe, this summer, with experienced conductress. Have room for a few more. For information write or phone 4522 ST. CHARLES Pl. 792777.

LONESOME CLUB, Monday, Friday eves. to 11. Ballroom dancing, songs, visiting for lonely folks. Borne's, 936 W. 7th.

GIRLS or ladies desiring lady chaperon, guide or companion, by hour, or day, (refs. given.) Room 8, 1115 W. 7TH ST.

SWEDISH massage, Violet Ray treatment, by reg. nurse. 323 S. GLENDALE AVE., Glendale.

INVENTORS—We protect your creations and get you real money. Consultation free. 1723 BRYSON BLDG., 2nd & Spring.

INVESTORS! Cash and protection for your creations. Radio inventions in demand. Consult, free & confdtl. 541 Douglas bg.

BALLROOM DANCING TAUGHT. MAIN 9067. 946 S. GRAND.

LADY with sedan will drive by hour or day, or drive your car. 743640.

FOR SALE—Membership Rancho Country Club. Phone AT. 8009.

ALL club memberships, golf, beach, ath. leagues. BRAUE, Rk. 6144, Detwiler Bg.

ORIENTAL goods sold reasonable. Phone DUnkirk 5839.

WANT to adopt infant girl. Address W, box 208, TIMES OFFICE.

FOR SALE—Life membership, So. Calif. Athletic & Country Club. TU. 8145.

FALSE TEETH REPAIRED, short notice, 424 Bryson Bldg., 2nd floor. Hrs 1-4.

FURS repaired and remodeled at factory prices. 748 S. HILL.

ADVICE free; Matthews & Walter, Attys. 210 Douglas Bldg. MEtro. 4579.

BUSINESS ANNOUNCEMENTS—
Miscellaneous

REAL ESTATE BROKERS & SALESMEN
For information, methods, forms, etc., concerning the new multiple listing system, call on or write to HUBBY, Suite 403 Bryson Bldg., 2nd and Spring, L. A.

SCHLUETER'S MATTAG WASHERS
You phone for us, we will wash for you. Trinity 4801. 745 S. FIGUEROA.

LAACK & WILLIAMS, REALTORS
Residence, business and income property
200 PANTAGES BUILDING
Trinity 3641. 7th at Hill. Trinity 3641.

PRINTING, 500 sheets, 2 sides, 2000 cards, $2.50. Special embossed cards, 100, $2. Printing service satisfies. 944 FIGUEROA.

WE SELL new & 2nd hand pipe & mach. at reduced rates. 810 SAN PEDRO.

LOS ANGELES CAN CO., 303 to 313 San Fernando Road. Capitol 0630.

AWNINGS, $5; store awns., $15. Campbell Awning Co., 5123 S. main. AX. 0030.

BUSINESS ANNOUNCEMENTS—
Miscellaneous

METCALF & RYAN
UNITED STUDIO DEVELOPMENT
MELROSE AT BRONSON
PHONE TR. 6711.

BUSINESS letters typewritten, 15c. K. Reid, 305 Wright-Cal. Bldg., 4th & Hill.

CHIMNEY sweep, $1.50; stove connected, $2; furnace repairs. Campbell AX. 0610

FOR GOOD PICTURE FRAMING, CALL KORNER, 624 W. 9TH ST., VA. 0834.

Appraisals

THE EVANS-LEE CORPORATION,
of which Mr. Hugh Evans, Chief Appraiser of the California Bank for many years, is president, are prepared to make appraisals of all classes of property.
508-9-10 CALIFORNIA BANK BLDG.
VA. 4507—MEt. 2372.

Attorneys and Counselors.

ADVICE FREE—Probate and land law; wills contested; titles quieted; unfair land contracts rescinded; collections made Corporations organized. Permits secured. MATTHEWS & WALTER, Attys. Notary Public, 210 Douglas Bldg. ME. 4379.

LEGAL ADVICE FREE. All cases, fees reasonable, installments if desired. Open evenings, Mon., Wed. & Fri. 7-9 p.m. Sunday 10-12. 1021 LOEW STATE BLDG., 7th and Hill. TUcker 9707.

F. C. CASWELL, ATTORNEY
ADVICE FREE. General practice. Private conference room. WESTERN MUTUAL BLDG., 321 W. 3rd st.

ALL LEGAL MATTERS ADVICE FREE; LICENSED. 562 JOHN BRYSON BLDG. Also eves., Tues. & Thurs., 7-9. TU. 7868.

LEGAL advice, all matters gladly furnished. Durham, 324 Broadway Arcade. Eves. & Sun. by appointment. ME. 1432.

LEGAL ADVICE FREE. ALL CASES. OFFICE OPEN EVENINGS. 508 CONSOLIDATED BLDG. 6TH AND HILL. 8785.

FREE law—Estates, domestic, priv. 20 yr. exp. 546 Douglas Bldg. AT. 8705. Ev. 5-8.

Accounting, Income Tax Service

INCOME TAX SERVICE

Part time bookkeeping Room 716 W. P. story Bldg. 610 S. BDWY. Tel. TU. 1921.

INCOME tax returns compiled by expert; audits, financial statements; charges reasonable. Evenings by appointment. 707 HIBERNIAN BLDG., 4th & Spring. Phone Main 3743.

G. H. GOODFELLOW
Income tax service. Public accountant. 726 W. M. GARLAND BLDG., 9th and Spring. TUcker 7862.

INCOME TAX SPECIALIST.
OPEN EVENINGS BY APPOINTMENT.
815 UNION LEAGUE BUILDING.
Trinity 4801. 745 S. FIGUEROA.

R. A. HIGHTOWER, income tax adviser and public accountant. 412 PACIFIC FINANCE BLDG. MEtropolitan 5401.

AUDITOR accepts, open or close books, all financial statements, inc. tax serv., audits & systems installed. Res. HU. 7462.

INCOME TAX expert, attorney at law. 921 GUARANTY BLDG., Hollywood. GR. 2296.

Contractors and Builders

5½% INTEREST.
No Bonus. Monthly Repayment.
If you own your own lot clear or nearly so we will build you a home on monthly payment.

WANTED—HELP—Male

Salesmen and Solicitors

FREE LECTURE ON SALESMANSHIP

Subject: "HOW TO BECOME A SUCCESSFUL SALESMAN"

Hear: Howard Mill An Noted 6 Star Salesman

A noted authority has arranged a free lecture on salesmanship. The difference between success and failure in selling is only 5%. If you will take advantage of this 5% it will be the most VITAL WAY to increase your income.

After the lecture an opportunity will be given to join one of the largest sales organizations in the country. Every worker is in line for promotion. PRODUCTION is the keynote of success. It may be YOUR CUE FOR YOU, so

BE HERE PROMPTLY AT 7:45 P. M. Thursday evening, March 5, at

318 Pantages Theater Bldg. 6th at Olive.

SECURITY AND BOND SALESMEN

A million-dollar corporation is entering the field for a few high-class salesmen.

Several Branch Managers Wanted

Must be willing to work hard and assume exceptional responsibilities. Will be for producers.

This is beyond question the most attractive proposition in the selling line in Southern California today.

Give us a call and make an appointment and learn of the wonderful opportunities for branch managers and salesmen.

Hours 10 to 12 and 1 to 5

326 INSURANCE EXCHANGE BLDG. 6TH AND SPRING

VENDING MACHINE PROPOSITION

PROF. L. E. WOOLEY, MASTER OF SALESMANSHIP, WILL LECTURE

WONDERFULLY ILLUSTRATED ON THE DEVELOPMENT OF "DO VENDING MACHINES OFFER THE BIGGEST OPPORTUNITY TO MAKE 100% PER YEAR ON YOUR INVESTMENT?" (Every evening except Saturday)

GROUND FLOOR ROOM 719 PANTAGES BLDG.

Industrial Engineers

The Industrial Engineering Institute, Write EXTENSION 1, Box 1, Scranton, Pa.

Wanted—Salesmen

Bright men, 21 to 35, to sell Fuller Brushes. Permanent position. Apply 1104 Crocker Bldg., 6th and Spring.

Wanted—Salesmen

Experienced men

TO LET—APARTMENTS—Furnished

$40 PER MO.—SPECIAL
SAHARA APTS.
FRONT APT.
AN EGYPTIAN STRUCTURE
PATTERNED AFTER AN ANCIENT
TEMPLE—RICH IN COLORS,
UNIQUE AND DISTINCTIVE.
WALLS ARE IN ORNAMENTAL PLASTER DONE IN OIL.
WOOD WORK COLORINGS
TILE BATH—"SOME" KITCHENS.
FURNISHINGS OF THE BEST.
LINEN SAME AS PULLMAN SERVICE.
A PLACE YOU WILL BE
PROUD TO LIVE IN
AT PRICES YOU CAN
WELL AFFORD.
1020 S. KINGSLEY DRIVE.
WEST 11TH ST. CAR TO KINGSLEY DR.

ACACIA ARMS
APARTMENTS
FOR RENT.
PRICE $50 AND UP
953 SOUTH ALVARADO ST.
CORNER TENTH & ALVARADO.

OASIS APARTMENTS.
1020 S. NEW HAMPSHIRE.
WONDERFUL LITTLE HOME
COLORS IN OLD ROSE, LAVENDER AND BLUE. YOU'LL ENJOY THE SIGHT OF THIS UNUSUAL
EGYPTIAN BUILDING.
W. 11TH CAR ON VERMONT AVE. CAR CONNECTS TO RIVERS CAR LINE IN CITY. MKTS. & THEATERS CLOSE BY.

BORDEN APARTMENTS
3105 WEST SIXTH
CORNER WESTMORELAND
New, spacious sing'es, beautifully furnished, twin or double beds, refrigerators, large closets.
Owned and operated by
Los Angeles Income Properties, Inc.

EAU CLAIRE.
A few very nice apts. in a very quiet place, brick bldg., steam heat, tile bath. Beautiful lobby. Have always taken effect. Drive on 23rd st. 1 blk. E. of Vermont car to Magnolia. EAU CLAIRE APTS., 2225 WEST 15TH ST.

SEVILLA APTS.
320 S. MANHATTAN PLACE
EXCLUSIVE WILSHIRE DIST.
NEW SPACIOUS SINGLE
ATTRACTIVELY FURNISHED
LIGHT, GAS, PHONE INCLUDED.
PHONE FI. 4285.

WILSHIRE PLACE APTS.
2692 West 7th st. Phone 3700
New 8-story brick bldg. Large excellent new 3-room apartments. Large luxurious lobby. Amusement and billiard parlors, tea and cafe connecting. One double & one single available now.

"A WEEK OR A YEAR"
ALVARADO APARTMENTS
Completely furnished service.
Moderately priced.
Alvarado at 9th st. Direct 0610.

JUNIOR APTS.
640 S. GRAMERCY PLACE
WILSHIRE'S MOST EXCLUSIVE RESIDENCE DISTRICT. SOUTHERN EXPOSURE OVERLOOKING WILS. BLVD. BEAS. PARK. DAILY MAID SERV.

BEAUTIFUL MIDWICK APARTMENTS
900 W. 23RD. OPPOSITE CHESTER PLACE. new ready. Large sunny singles. Elegantly furnished. Tile baths. Every convenience, maid and janitor service. 235. Emma Thom. Mgr.

"SUNNY CLIME" $45.
Elegantly furnished, new, up to the minute in every detail; showers. Free parking. Rent Norma Talmadge's. 4217 Kansas ave. at 42nd, off Vermont at Marshall Bl.

WHY NOT live in first class brand new apartment? Steam heat, elevators, overstuffed furniture, everything very best. Reduced rates. Call and see. Apartment 17 on SUNSET BLVD. 1 block West Echo Park ave.

ATTRACTIVE APARTMENTS
AT 920
ATTRACTIVE WINTER RATES.
$60 RENTS large 4 room apartment. Single and bungalow, fine lobby, tiled downstairs. THE AMHERST, 832 S. Grand.

$60 RENTS largest & most arranged single apt. in Wilshire district. Tile bath, Murphy bed, small dining-room, tile bath & shower. Elks, lighted & ventilated by skylights. HAMPTON APTS. 210 N. Ardmore. GR. 3650.

$40 UP. NEW BUNGALOW HOTEL APTS. Phone service, beautiful lobby, maid service, hotel climate. Hot salt baths, treatments in Roman pool. Reasonable rates. Convalescents. SEA SPRAY BUNGALOW, 817 Ocean Front, cor. Sunset, Ocean Pk.

$30 UP. NEW NORMAN APTS. 534-547. Close in, elegantly furn. Janitor serv. Phone, D. R. 8 cars. 1332 Shatto st.

WE WILL DO THE LIMIT
TO MAKE IT PLEASANT OR TOP
At Normandie Apts. 1720 Ave. 43. Steel frame, fire proof, 2 elec. elevators. 911; decided. $15 weekly. Shroyer. 37628.

HOWARD ARMS APTS.
258 S. CORONADO ST.
Beautiful large doubles, overstuffed furniture, tile bath, Murphy beds, shower, unexcelled view, near Westlake Park. 3625.

PRANDOM APTS.
6220 S. BRAND BLVD.
Wilshire's most exclusive neighborhood. 2 story brick building. Modern building & furnishings. 2 car or Wilshire bus.

BEAUTIFUL DOUBLE APARTMENTS.
Best location in Hollywood, one block east of Hollywood Hotel. Not the usual six, but better at the same price. Quiet. 1753 WHITLEY AVE. GR. 7526.

$50— BENTOLA APTS. —$50
6726 LEXINGTON, COR. HIGHLAND.
BRAND NEW, SPACIOUS APTS.
Good transportation; 3 blocks. GR. 6831.

$52 UP—Studios including private bath, lights, linen and maid service. Phone 10 minutes to town. The largest, lightest and most beautiful in town. Apts. in L. A. Direct 3-cent fare. BR. 7208.

HOLLYWOOD.
THE PATRICIAN
1265 N. VINE AVE.
NEW.
BEAUTIFUL SINGLE APARTMENTS.

RATFIELD APTS.
Few attractive furn. singles & doubles $36 & up. Maid service. THIRD & VERMONT. opp. Bimini Baths. H car. WA. 7212.

LAKE APTS.,
818 S. LAKE ST. DR. 9620.
At Westlake Park, large new modern front single, very low rates.

$25 MONTH, lovely apt., furnished or unfurnished, also sleeping room, 1 block from blvd. and car. Phone Chicago 0742. 1012 S. INDIANA.

$25—1925 S. ALEXANDRIA, large single, completely furn., including gas, light, phone, hot water, nr. Hollywood Blvd. 50462.

SMITHER APTS.
We have 1 or 2 choice apts. now available. Call and see them. 945 N. WESTERN. Ex. 1983.

COPLEY SQ. APTS. New, elevator; overstd. furn., spls. and dbls., $50 up, inc. everything. 2910 LEEWARD. Bet. 7th & 8th. Nr. Hoover. C. car.

WILSHIRE-LORRAINE ARMS.
Beautifully furnished single apts., $30. Overstuffed furniture phone, maid service. 676 S. BONNIE BRAE.

ONE room, kitchenette and bath, private entrance. $35. 1040 S. NEW HAMPSHIRE.

LOWEST rent in city. 436 S. & 8 S. GRAND VIEW. Fine steps from car, new, sunny dbl. Handsomely furn. Phone 10 cents.

BEAUT. W. Wilshire apts. near Park. 1021 S. PARK VIEW. Phone FI. 3402. SINGLES & DOUBLES. FREE HEATER.

PLEASANT rm., kitchen, & sln. pch., $18—mature & permanent tenants. 1512 S. HARVARD.

NORTON ARMS APTS. 715 S. Bixel, very desirable single, close in, walking dist. Modern. MI. 2731.

NEW single apt. disappearing twin bath, furn. or unfurn., all installed. 507-502 S. NEW HAMPSHIRE. CRAMER'S PL.

$65 CORNER double, steam heated 956 S. BONNIE BRAE, school people, nr. Westlake and 7th. MORT APTS DR. 2900.

BEAUTIFULLY furn. apts., all modern, close in, $25 per month. 1526 SANTEE ST.

$28 & $35; nitrac & electrox apts., steam heated, Beautiful, Circular, mail service. 1045-1049 S. 4TH.

$2 WK. $30 mo. up. Modern singles, double, steam heat, elevator, maid service, free auto parking. 1830 S. MAIN.

MODERN single apts., furnished. 5323 MONROE ST. Hollywood 3780.

NICE sunny apt., $40; up. DU. 3409 up. Steam heat, walking distance. DR. 5571.

$25—3930 ESTRELLA AVE. 2 rms., bath, bathroom, heat bed. Piano.

TO LET—APARTMENTS—Furnished

$35 TO $75 FURNISHED
TAKE PICO CAR TO
1520 S. BURLINGTON
NEW
BRIGHTON APARTMENTS
THE BEAUTIFUL
ALL SINGLES
FURNISHINGS OF THE BEST
ENORMOUS CLOSETS, ETC.
10 MIN. TO BROADWAY AND 7TH.

HOLLYWOOD.
LA BREA APTS.
Situated in the exclusive Hollywood foothill district. Real steam heat, hotel desk service, gas, light, weekly maid service, direct phone. Weekly and monthly rates. 1807 LA BREA AVE. GR. 4602.

NEW HOLLYWOOD NEW
VAN CARLTON APTS.
COR. VAN NESS AND CARLTON WAY.
1 BLK. SO. HOLLYWOOD BLVD.
Spacious singles, twin and double beds. CARPETED BREAKFAST ROOMS.
AN EXCLUSIVE AND REFINED HOME.
PRICES VERY REASONABLE.

AMBASSADOR GARDEN APARTMENTS
Luxuriously furn., overstuffed mohair. large rooms, plenty of closet space, large kitchens and breakfast nooks. Direct phones each room, steam heat. Phone, light, linen and daily maid service. All for $45 and up for the summer. 800 SO. NORMANDIE.

REGAL APTS.
3350 SAN MARINO
SINGLE & DOUBLE AT RIGHT PRICE
HOUSE TO INVESTIGATE. TO-DAY
TAKE N OR L CAR TO HOBART.

H-O-L-L-Y-W-O-O-D
New single and double apts., exquisite furnishings, steam heat, phone, maid service. Each apt. a beautiful home.
Quiet and refined.
DEVONSHIRE HOUSE.
1740 MORGAN PL. HE. 7832.

VINE LEA APTS.
IN HOLLYWOOD, 1823 N. VINE.
$60 per mo. includes gas, light, phone, laundry, maid service. Unusually large single apts., artistically furn. Large breakfast and dressing rooms, all outside bathrooms. HEmlead 0411.

ARE you looking for a real home? Read $30 APARTMENTS. 2 BATHS. 4667 Finestin Ave. HO. 5684.

$27.50 UP. LEVERING APTS. SINGLES & DOUBLES. 1519 W. 20TH ST. 73132.

$45-$50—single & Double Apts. 2538 W. 8TH. Choice of 3 apts. 8 rooms, 3 baths.

$32—New apt. bdrm. & bkfst. rm. free hot water. Lila Court, 1763 E. 64th st.

MARY EM APT., 327 W. 49th st., off Fig. Large single, new & modern. Richly wdk. ceiling, long mirror, Murphy beds, tile bath, & sink, basin inc. Also sleeping room, private bath, inc. H. car.

BALTIC APARTMENTS.
1127 WILSHIRE BLVD., NEAR BIXEL.
Large single apts., $30 up. Also double apts., $40 up. 2 & 4-rm. double apts., $60 up. Most rooms with showers or bath.

BAY APTS.
Beautiful Apartments, off Vermont, near Holly. Bird. Beautifully furn single & modern. Large closets, refrigeration. Free for children & business people.

$5 UP—BONNIE BRAE, COR. 19TH. Large, sunny, single apts. Tile baths. 10 minutes to town. The largest, lightest and most beautiful in town. Apts. in L. A. Direct 3-cent fare. BR. 7208.

HOLLYWOOD.
THE PATRICIAN
1265 N. VINE AVE.
NEW.
BEAUTIFUL SINGLE APARTMENTS.

RATFIELD APTS.
Few attractive furn. singles & doubles $36 & up. Maid service. THIRD & VERMONT. opp. Bimini Baths. H car. WA. 7212.

LAKE APTS.,
818 S. LAKE ST. DR. 9620.
At Westlake Park, large new modern front single, very low rates.

$25 MONTH, lovely apt., furnished or unfurnished, also sleeping room, 1 block from blvd. and car. Phone Chicago 0742. 1012 S. INDIANA.

$25—1925 S. ALEXANDRIA, large single, completely furn., including gas, light, phone, hot water, nr. Hollywood Blvd. 50462.

SMITHER APTS.
We have 1 or 2 choice apts. now available. Call and see them. 945 N. WESTERN. Ex. 1983.

COPLEY SQ. APTS. New, elevator; overstd. furn., spls. and dbls., $50 up, inc. everything. 2910 LEEWARD. Bet. 7th & 8th. Nr. Hoover. C. car.

WILSHIRE-LORRAINE ARMS.
Beautifully furnished single apts., $30. Overstuffed furniture phone, maid service. 676 S. BONNIE BRAE.

ONE room, kitchenette and bath, private entrance. $35. 1040 S. NEW HAMPSHIRE.

LOWEST rent in city. 436 S. & 8 S. GRAND VIEW. Fine steps from car, new, sunny dbl. Handsomely furn. Phone 10 cents.

BEAUT. W. Wilshire apts. near Park. 1021 S. PARK VIEW. Phone FI. 3402. SINGLES & DOUBLES. FREE HEATER.

PLEASANT rm., kitchen, & sln. pch., $18—mature & permanent tenants. 1512 S. HARVARD.

NORTON ARMS APTS. 715 S. Bixel, very desirable single, close in, walking dist. Modern. MI. 2731.

NEW single apt. disappearing twin bath, furn. or unfurn., all installed. 507-502 S. NEW HAMPSHIRE. CRAMER'S PL.

$65 CORNER double, steam heated 956 S. BONNIE BRAE, school people, nr. Westlake and 7th. MORT APTS DR. 2900.

BEAUTIFULLY furn. apts., all modern, close in, $25 per month. 1526 SANTEE ST.

$28 & $35; nitrac & electrox apts., steam heated. Beautiful. Circular, mail service. 1045-1049 S. 4TH.

$2 WK. $30 mo. up. Modern singles, double, steam heat, elevator, maid service, free auto parking. 1830 S. MAIN.

MODERN single apts., furnished. 5323 MONROE ST. Hollywood 3780.

NICE sunny apt., $40; up. DU. 3409 up. Steam heat, walking distance. DR. 5571.

$25—3930 ESTRELLA AVE. 2 rms., bath, bathroom, heat bed. Piano.

TO LET—FLATS—Furnished

West and Northwest

WILSHIRE DISTRICT—
Beautifully furnished flat, baby grand piano, mohair furniture, taupe rugs, attractive lamps, silk drapes, etc. Wall bed in living room, dressing room, dining room, kitchen and delightful veranda furnished for $75. Wicker residential district, close in. 312 S. HOOVER, cor. Hoover and 3rd. H car.

LOOK! ONE MONTH'S RENT FREE! 811 N. VAN NESS AVE. 3-RM. VERY SPACIOUS FLAT, beautifully furn. in oriental effect, Chinese rugs, in brand new strictly modern bldg. Regular bedroom, also built-in bed, breakfast nook, shower tub. Garage if desired. $75. Phone TUcker 5563. Evenings Holly. 3812.

DELIGHTFUL upper flat, owner's home. Living-room, dining-room, bedroom, sun-room, sleeping porch, kitchen, tile bath, large closets, garage. West of La Fayette Sq. bet. Washington and Adams. $100. 2300 WEST BLVD. Empire 4485.

$175 PER MO. RENT—Beautifully furnished new flat, 7 rm. Ambassador Hotel; 5 rooms and gar. Chinese and oriental rugs; modern, beautiful furniture, 1256 Catalina st. Take W. 9th st. car. Open for inspection 2 to 5 p.m.

NEAR AMBASSADOR HOTEL.
8-room flat, exposure. Handsomely furnished in mahogany. Exceptionally fine piano. Rugs, drapes. Large garage. Apply 3045 W. 7TH ST. N. cor. 8th and New Hampshire. Direct 7308.

WELL, very new beautifully furn. sunny 4-room flat; all by reduction in rent; lease only at once. Finest location near Wilshire and Rimpau Park. 2916 SUNSET PLACE. Wash. 2225.

2832 MENLO, cr Adams, upper cor. duplex, overstuffed mahog. furn. 2 bedrms., extra large living rm. choice, porch, gar. 1A. REacon 5784.

HANDSOMELY FURNISHED 5-ROOM UPPER CORNER FLAT. WITH RADIO. NEAR AMBASSADOR. WILL LEASE 6 MO. AT $125. DR. 5560.

WEST Adams Garden. $300, beautifully furnished, upper 5-room, all silver, linen, rugs, etc. 2 bedrms., adults. Phone BE. 2587.

$40—4565 W. 10TH ST., 3 large new sunny rms., nr. 16th or Pico cars. 20 min. from dept. stores or ocean. Gar. 53546.

EXCEPTIONALLY well furn. 4-rm. flat; perfect appointments. All comforts of home. Adults. 2 beds. 1853 S. W. Adams near 20th. Apply 1851 S. W. Adams.

SUNNY stucco, 5 rms., slp. pch., lg. dr. rm. Gar. Nr. Vermont & 9th. 6 mo. or long er. Adults. $625. Francis Ave. DU. 40258.

NICELY furnished sunny mod. 3-room flat, 2 beds, no small children. $46 month. 1131 N. BERENDO. Nr. 10663.

NEWLY furn. 3-rm. flats, phone service, near stores, school; rent reasonable. 2 car to Robart Blvd. 3065½ W. 11TH.

5 MODERN rooms & breakfast nook; unusually furnished; all new, garage, no. 8843 W. 27TH. W. Adams car to 9th av.

5-ROOM flat, completely furnished, light, gas, water included. High ground, excellent neighborhood. Phone 763459.

LOWER duplex, 5 rooms, beautifully furnished, $55. 2127 N. ST. ANDREWS. GR. 8244.

WILSHIRE district, beautiful 5-room furnished flat. Adults. Rent $70. 4750 ELSWOOD Corner St. Andrews.

WELL furn. upper flat, 4 rooms, sleeping porch. Reasonable. Overstuffed furniture. 3815½ FLOWER ST.

NICELY furn. 4-rm. upper flat, fire, auto. heater, ph., lge. pchs. W. Adams. 2411 HILLDALE ST.

223 S. CATALINA. HIGH CLASS 5-ROOM NEW UPPER FLAT OUT OF THE ORDINARY. GAR. PH. WA. 9528.

5-RM. flat, firpl., $80. Duplex, $75. Court bung., 2 bedrms., $65. Save time. See Fortuna Ritz Co., 1504 W. Pico. Open sun.

$60—HOUSE, 4 RMS. FURNISHED. WELL FURN. 1716 MORGAN PL. HE. 7842.

$42.50 RMS. 2 beds, phone included. 4808 FRANKLIN AVE. E. Hollywood. 590082.

$35—3 rms., nicely furn., accom. 4 people; car. 1414 W. 18TH. 590304.

$45—Upper duplex, nicely furn. Gar. 3107 Brighton ave. Pk. WA. 2607.

ARDMORE, 561 S. 4 rms., brand new, completely furn.; near stores, schools. L car.

WELL-furn. 5-rm. upper, redtop piano. Gas. Adults. $35. 2027 Magnolia. RI. 1746.

GRAND VIEW, 825, 4-rm. bat. Gar. ½ blk. Westlake Pk. GR. 6799.

HOLLYWOOD, 5 rms. & sleeping porch. Adults. $50. 1541 CASSIL PL.

MOD. upper, neatly furn. 2 adults, P. car. Rear. $35. 1406 S. BERENDO.

$20 UP. 5-RM. bungalow, furn. 7 rms. 1402 N. VAN NESS, near Sunset. GR. 7611.

5-RM. sunny lower, beaut. loc., 3 bedrms., real home. 1601 N. Kingsley Dr. HO. 2412.

2440 BAIR PL. Whitehouse Pl. rooms & bath. $75 50. NORMANDIE.

1418 ALVARADO TERRACE 4-rm. flat inc. lt., gar., hot water. $50. BE. 4951.

6 LARGE well furn. rms., 2 baths, 2 bedrms. all mod. conveniences. DR. 6390.

4-RM. upper, 2 beds, brand new house. Overstuffed furn. $55. gar. $60. 767876.

UPPER 4 rooms, $65. 6844 SUNSET BLVD. Holly. 0236.

DUPLEX—4 lg. rms., nicely furn. oak firs., gas furnace; reduced rent. 2046 S. Union Ave.

FOUR rooms; adults. 1 bed. P. car. Gar. $45. 1405 S. BERENDO ST.

South and Southwest

CLEAN, sunny, comfy. furn. flats, 2 beds, sleeping porch, yard, garage, adults. 4346½ S. OLIVE & 321 W. VERNON.

$45—2626 Grand ave. 5-rm. sunny lower flat. Tile bath, floors, pch., HU. 2707.

$30. MODERN flat, 3 beds, janitor, phone included. 1025 W. 38th st. BE. 3552.

NEAT, new 5-room flat, newly furn., most complete. $50. 3040 S. HILL.

5 RMS. SLP. PCH. 2 BEDS. COUCH. ¼ BLK. CAR. 180 W. SANTA BARBARA.

East and Southeast.

3124. E. 3rd st. Furnished lower flat, 4 rooms, laundry trays, bath, sering machine. Garage. Rent $30 per mo.

FOUR ROOMS, modern flat, at 539 E. 51st. C. W. EVANS. AD. E. 3202.

2 LADIES wanted to share flat, refined congenial. close in. AT. 5009.

4-ROOM flat, furnished. 539 E. 31ST ST.

North and Northeast

$30—1239 Elysian Park ave., Hollywood car. Close in. 3 rms. slp. pch. good neighbors. 6c fare. Phone RI. 0270.

4-RM. flat, $35. 2335 ivy, garage. (LOTON ST., 1 block E. of Glendale Blvd.

TO LET—FLATS—Unfurnished

West and Northwest

5 BEAUTIFUL large sunny rms., bath, built-in feat., dressing rm., cpt. thruout, garage. $55. 1220 S. HOBART BLVD. Bradbury Bldg. 233 S. Broadway. Ph. VA. 6344.

FOR RENT—Beautiful 5-room flat. Heart of Wilshire district. Tile bath, hardwood floors and breakfast nook. Reasonable rent. 626 S. CATALINA ST.

CHOICE WESTLAKE DISTRICT.
811 S. Carondelet near W. 6th. Exclusive 5 and 6-room apt. flats. Garage.

401 BEAUTIFUL WESTMINSTER, corner of 4th. 5 rooms, extra bed. Unit heating system. Garage and locker.

$90. BEAUTIFUL 4-room upper flat, every mod. convenience. Garage, locker. 1906½ S. HARVARD BLVD. Phone Gar. 2894.

ATTRACTIVE new flat, 6 large sunny rms. 3 bedrms., garage, adults. 319 N. ALEXANDRIA. Fl. 7196.

VERMONT and Adams, 4 large room flat, 1 bedrm 2 extra wall beds, steam heat, garage, $50. 1538½ WEST 27TH ST.

4-RM. flat, $40. 1714½ Oak st. 2-rm. house, 1714½ Oak st., rear. 5 rms., 2655 San Marino, $55. Ph. AT. 5742.

2-STORY duplex, opposite Ambassador, 7 rms., basement, gas furnace, real fireplace, $120. garage. 525 FEDORA ST.

$55—2 BEAUT. sunny lower, built-in, extra bed, gar. 3015 S. KENWOOD.

5 RMS., 2 sleep. rms. & bath upstairs, living rm. extra lavatory downstairs, red & yel. cars. 1037 W. 18. EM. 2829.

$75—New stucco, 6 rms., sleeping pch., tile bath, in. N. upper, firepl. Adams car. 2829.

3029 KENWOOD AVE. 2 uppers, 4 rms. each. Extra bed, $45. Garage $8.

NEW 5-rm. flat, 8 blks. from Fairfax H. S. 626 N. SPAULDING. FI. 0197.

5-RM. upper, W. Holly. Wonderful location. 7028 Hollywood Blvd. GR. 5467.

UPPER duplex, all built-in features, close in. 1038½ S. ALVARADO. Ex. 3128.

5-RM. flat, $40. 1931 W. 24TH ST.

DESIRABLE close-in 3-rm. flat for 2 adults. $40. 1241 W. 23D ST. 841161.

BEAUTIFUL 5 rms., tile bath, shower, 1001½ N. St. Andrews, blk. fm. Monica.

FIVE large rm. sunny upper, $40 1311½ DEWEY. 5 blks. W. of Vermont off Pico.

3-RM. flat, strictly mod. 250 S. OXFORD, 1 blk. from Western. S. car. WA. 7304.

6-ROOM lower, 3 bedrms., 2 baths, high-class location. 317 S. NEW HAMPSHIRE.

$920 KENWOOD, upper 8a. 4 rooms extra bed. Floor heater, garage. 76342.

NEW 4-RM. duplex, 2 blks. Ambassador, no garage. $55 to adults. DU. 0256.

BEAUT. new 4-rm. flat, shower bath. Nr. L. car. $40. 1845 VANCOUVER AVE.

5 ATTRACTIVE rms. car. Ambassador dist. Newly dec. 2983 San Marino. DU. 0252.

4 LARGE rooms, dress. rm., extra bed, close in. Wash. car, rear. rent. 1300½ Arapahoe.

5-RM. modern upper flat, $55. With gar. Nr. Bimini. 2815 Whitehouse Pl.

5-RM flat, nice sunny newly decorated, gar., children welcome. Call BE. 5547.

$35. ALLISON AVE., 1405½ nos. 3-rm. close in. Adults. Sunset car to Laveta.

NEAR L. & High, 4 rms., partly furn., phone & garage. $45. 1038 7TH AVE.

TO LET—$35. 5-room upper flat, 1825 S. 6TH ST. 2944.

5-RM. 4-ROOM UPPER, GARAGE. $50½ N. VIRGIL AVE. 550044.

5-RM attractive lower 5c, exposure, close-in. 3231 WITMER. 284-107.

ELEGANT large 4-rm. flat, shower, disappearing bed, gar. $40. 4038 W. ADAMS.

VERY desirable 6-rm. duplex, gar., screened in porches. 245 N. Irving Blvd. GR. 9250.

LOWER flat, 3 rooms, sleeping pch., 2 dia. beds, garage if wanted. 590301.

$35—4 ROOMS. 1613½ 30. WESTMORELAND.

HOLLYWOOD, brand new 4 rms., radio, con. gar. 5554 Sierra Vista, cor. Wilton.

FOR RENT—Duplex, beautiful 5-rm. apartment; $110. S. NEW HAMPSHIRE ST.

BEAUTIFUL park frontage, new and modern, 3 rooms $45. 1121½ PARK AVE.

$45. MODERN 4-RM. UPPER FLAT, bdwk floors. U. car. 1107 W. 39TH ST.

1953 N. ALEXANDRIA. Very attractive 6-r. duplex, gar. good location. 307-454.

$50. MOD. 4 rms. close in. 1 block Beaudry. 1 block Westmoreland AVE.

HOLLY. $60. 4 RM. 2 BEDS. GAR. BUILT-INS. BE. 1084. 1065 N. BRONSON.

HOLLYWOOD, 4 rooms, mod. lower flat, gar. $750. WARING, nr. Gower. Adults.

4-ROOM lower, mod. kitchen range, gar. $55. 2600 S. ARLINGTON AVE. 762021.

WILSHIRE, 5-rm. & upper, newly dec. ph. bath, gar. 421 S. NEW HAMPSHIRE.

$65. 5-room & garage. 2720 W. 9TH ST. No children. Owner, VA. 9116.

ONE 5-rm. & 1 4-rm. newly decorated. 5253 SUNSET BLVD. Holly. 1616.

5TH AVE., 5-room flat. Reas. rent. Garage. Five 5-room flat. Reas. rent. Garage.

6-RM. DUPLEX, 2 BATHS, 1½ BLKS. FROM AMBASSADOR. PH. IN. FI. 1713.

3-RM. flat, strictly mod. 250 S. OXFORD, 1 blk. from Western. S. car. WA. 7304.

6-ROOM lower, 3 bedrms., 2 baths, high-class location. 317 S. NEW HAMPSHIRE.

TO LET—FLATS—Unfurnished

West and Northwest

MODERN 4-ROOM FLATS.
Upper and lower, 8 and 9 exposures; large rooms, tile bath and kitchen, extra bed, phone, garage, janitor; exclusive residential section, good transportation; reasonable to adults.
1751 WESTMORELAND BLVD.
1 block west of Hobart.

4 AND 5-room sunny flats, close in, section, convenient 8 red car lins and markets; spacious grounds, beautiful mountain view, tile bath and sink, detached servants' quarters had, phone, garage, janitor; exclusive residential section, good transportation; reasonable to adults.
1751 WESTMORELAND BLVD.
1 block west of Hobart.

5-RM flat, 2 bedrms. ex. wall bed, lge. living rm., bwd. floors throughout, all conveniences, gas furnace, auto. water heat, built-in ice box. Nr. good gr. schools & junior high. Accessible by 2 cars. 416 N. NORTON PL. Holly 1512.

NEAR 8TH AND VERMONT
Close in, quiet, new, 4 large rms., tile, rm 14x20; extra bed, tile sink and bath, shower, gas furnace, garage. $50. Adults. No pets. Phone in 2804 FRANCIS AVE.

BEAUTIFUL NEW 5 large rms., every one filled with sunshine. If you can appreciate the best, see this rental value in city. 1847 N. BERENDO.

NEW 5-rm. duplex flat, Crown Hill dist. 5 min. from Broadway. Oil on canvas walls. Hdw. floors, tile bath, sink, shower, garages. Lease only. Owner. Howard Slated. Very reas. 372 LOMA DRIVE. 1½ blk N. 6th st. Phone 53083.

NEW 4-room Spanish duplex, bedrms., dressing-rm., extra roller bed, breakfast nook, large sunny rooms, beaut. decorated; tile bath and bath; gas; in best of car lines in city. Free phone. 2119 3RD AVE., near West Adams.

ATTRACTIVE, SUNNY, LOWER FLAT. SOUTH EXPOSURE. 2 BEDRMS. LARGE CLOSETS. L O R A I N E CONTROLLED RANGE. OPEN FIRE PLACE TO STEADY TENANT. OWNER. 1855 W. 37TH ST. Direct 2041.

WEST WASHINGTON AT 7TH AVE.
New Spanish stucco, lower flat, 4 extra large rooms, 2 dress. rms., tile kitchen, bath and shower. Radio phone. Radiant fire. Close to "W" car. Car. See this and more. Adults. 1914 7TH AVE.

W. ADAMS dist., 4-rm. lower, R.R. exposure, very sunny, garage. Arlington & No. 3 car. 1219 W. 25TH ST.

DUPLEX, 5 rms. all mod. conveniences, desirable location. 236 N. NEW HAMPSHIRE. Gar.

WILSHIRE, 5-r. south lower, tile bath, sink. Gar. 280 S. NEW HAMPSHIRE. Apt. 8.

IDEAL flat, 3 large sunny rms., bath, built-in feat., dressing rm., cpt. thruout, gar. $45. Corner 23rd. 1715 W. 23RD ST.

UPPER six large, all conveniences. Prize Heights. Some furniture. Garage. Adults. 1½ blks. TYBURN CAR. 1038 ARDMORE PL.

5-ROOM flats, garage, at 2074 and 2116 S. VERMONT. $60 and $65. Phone 10663.

$30—New 3-rm. bung., gar. 1846 S. WABASH BLVD., near L. A. Cal. Call morning. 766107.

LOVELY 2-room, ½ bk. car. $45. Attractively furnished. Close in. 1240 W. 22ND ST. GA. 4900.

BEAUTIFULLY furn. 6-room bungalow, garage, water paid. $100 mo. 5546 VIRGINIA AVE. Holly. 5206.

BEAUTIFULLY furn. sunny 6-room 2-story home, near Wilshire Country Club. 614 N. ROSSMORE. HE. 8056.

$40—Large, quiet, sunny home, 4 rooms, porches, all. Elysian Pk. Blvd. car. 15 min. out. Ker 1430 Scott. DR. 3893.

1317 N. HOBART—Fine home, 4 rms. and bath, $40. Adults only; neighborhood. Adults only. Lease. HE. 1896.

OWNER will rent HOLLYWOOD home showing 6 rooms, ideally located, and attractive price. No agents. Ghanlte 4754.

6-RM. bungalow, 3 bedrms., garage, $75. 1423 S. NEW HAMPSHIRE, nr. Pico & Vermont. 760547.

ATTRACTIVELY FURNISHED BUNGALOW 3 ROOMS & BATH 1222 THIRD AVE. 72740.

LOVELY Spanish bung., 4 rms. and extra bed, beautifully furnished, $90. 1827 W. 9TH ST. at Bonnie Brae. Trinity 8561.

HALF double bungalow, modern & up-to-date, good location. Call DU. 1423. Eves. AX. 0285.

6 MODERN rooms, nicely furn., walk dist. $50. Nine rms. $250 W. 10TH.

1535½ Edgemont, near Sunset, 5-room elec. furnished bung., 2 bedrms. Reasonable.

W. 22ND, bet. Ny. Union, furn. 5-rm. bung., $45. World call furn. rms.

BEAUT. furn. cott., 4 rm., ½ dbl. bung., tiffany ceilings. 853 N. VENDOME.

$50—Completely furn. 4-rm. bung. Ph. Gar. Large place. 1211 W. 42ND ST. PA. IN. 5666.

5-ROOM furn. chalet, 3 beds, garage. $65. 2837 W. 11TH ST.

BEAUT. newly furn. 4-rm. comfy. bung. ½ blk. W. car. 2061 67TH AVE. EM. 6700.

BEAUTIFUL park frontage, new and modern, 3 rooms $45. 1121½ PARK AVE.

$45. MODERN 4-RM. UPPER FLAT, bdwk floors. U. car. 1107 W. 39TH ST.

1953 N. ALEXANDRIA. Very attractive 6-r. duplex, gar. good location. 307-454.

$50. MOD. 4 rms. close in. 1 block Beaudry. 1 block Westmoreland AVE.

HOLLY. $60. 4 RM. 2 BEDS. GAR. BUILT-INS. BE. 1084. 1065 N. BRONSON.

HOLLYWOOD, 4 rooms, mod. lower flat, gar. $750. WARING, nr. Gower. Adults.

4-ROOM lower, mod. kitchen range, gar. $55. 2600 S. ARLINGTON AVE. 762021.

WILSHIRE, 5-rm. & upper, newly dec. ph. bath, gar. 421 S. NEW HAMPSHIRE.

$65. 5-room & garage. 2720 W. 9TH ST. No children. Owner, VA. 9116.

ONE 5-rm. & 1 4-rm. newly decorated. 5253 SUNSET BLVD. Holly. 1616.

5TH AVE., 5-room flat. Reas. rent. Garage. Five 5-room flat. Reas. rent. Garage.

6-RM. DUPLEX, 2 BATHS, 1½ BLKS. FROM AMBASSADOR. PH. IN. FI. 1713.

3-RM. flat, strictly mod. 250 S. OXFORD, 1 blk. from Western. S. car. WA. 7304.

6-ROOM lower, 3 bedrms., 2 baths, high-class location. 317 S. NEW HAMPSHIRE.

TO LET—HOUSES—Furnished

West and Northwest

LOVELY WILSHIRE HOME, splendid for large family; 4 bedrooms, sleeping porch, 3 baths, will lease for one year at $250.
See Mr. Karnaky, Filmore 8850.
C. C. C. TATUM & J. W. TATUM.

$800 Wilshire, at Serrano.
BARGAIN
Splendid house, newly decorated, 9 rms., 5 bdrms., 3 sleeping porches, lease 1 yr. or more, $130.
MRS. KARPATY, FI. 3850.
C. C. C. TATUM & J. W. TATUM.
REALTORS.
$800 Wilshire at Serrano.

IN NEW WINDSOR SQUARE, beautiful English stucco with 3 bedrooms, bath, sun-parlor, built-in features, garage. Lease $100. Rear $35. 1406 S. ARDMORE PL. Phone Gladstone 3651. 516 N. Genesee.

HOLLYWOOD.
Attractive, modern flat, large rooms, wall bed, bedroom, breakfast nook, garage. $45 mo. 821 CAHUENGA.

$45—4 rooms, sleeping porch, 2 bedrms., with private entrance, rented for $62.50; tenants will stay if desired. Owner on location 11 a. m. 4 p. m. daily. 1614 S. NORTON AVE. Other hrs. Ph. AT. 9000.

FREE RENTAL SERVICE
FURNISHED AND UNFURNISHED
HOUSES FLATS APTS.
BOWARD & BOSWELL
3461 W. 6TH ST.
Call Mrs. Barnum. DUnkirk 2780.

HOLLYWOOD RENTALS
Call Miss Hathaway or Mrs. Field
at the FRANK MELINE CO.
6177 Hollywood Blvd. Holly. 0781.

MRS. CARR
HOLLYWOOD RENT SPECIALIST.
Furn. or unfurn. We meet your needs
6531 HOLLYWOOD BLVD. HE. 9696.
Call for appointment. Holly. 7904.

FREE RENTAL LIST.
WILSHIRE HOLLYWOOD W. ADAMS
WILSHIRE BLVD. & WESTERN AVE.
Dunkirk 3000.

HOLLYWOOD SERVICE
Furnished and unfurnished
See Miss Paterson, HE. 1131
THE FRANK MELINE CO.
6937 Hollywood Blvd.

RENTAL SERVICE FREE.
HIGHLAND LISTINGS
WILSHIRE HOLLYWOOD
MRS. GUERNSEY RENTAL DEPT.
DUNKIRK 3000. 6262 SIXTH AV.

FREE RENTAL INFORMATION
FREE AUTOMOBILE SERVICE
HARRY CROSSMAN
203-4-5 Hess Bldg.
7th and Broadway. TUcker 1314.
TUcker 4374

MAGNOLIA AVE., 8, 980. My beaut. 7-rm. house, hardwood floors throughout, fine furnace, auto. water heater. Lawn, water, cared for. Elec. Westlake dist. Will lease. 1 car service.

FURNISHED house, Santa Monica Blvd. Suitable for tea room, beauty parlor, antique shop, etc. MRS. McCONNELL. HO. 0711. Ext. 76648.

MOD. 3-R

TO LET—HOUSES—Unfurnished

West and Northwest

AVAILABLE now
Two nicely decorated modern bungalows; 5 rooms and bath; one has breakfast room. Near Wilshire and Western. Rent $55 and $60. Key at 1st house on left. 1st St. and Irving Blvd.
THE FRANK MELLEN CO.
No. Western Ave. at 1st.

WILSHIRE HOMES IN SECTION; maids' rooms and baths; 5 rms., tiled sinks, panels, 2 fireplaces; decorated and papered; rent reduced to $125. Will consider lease. Key at office.
WILSHIRE-WESTERN CO.
Wilshire Blvd. at Western Ave. Ph. 567127.

PRETENTIOUS 10-rm. residence, 3 baths, 2 lavatories; elaborately furnished throughout; 2 fireplaces. Open for inspection. Rent $250. Key at 713 St. Phone 567127.
FREE RENTAL SERVICE
Our listings cover all desirable HOUSES, APARTMENTS and BUNGALOWS
BIRCH-ARTHUR CO.
737 S. Hill St. ..... TU. 5268.

BEVERLY HILLS—$85.00
Unfurnished 5-room bungalow in the heart of Beverly Hills; brand new corner at Rodeo Drive and Wilshire. Phone 536054.

HOLLYWOOD, 5134 Kingsley Dr., bet. Melrose, off Western Ave.; 5 rms., tiled bath, sleeping porch, garage; $45. Inquire 5132 Kingsley Dr.

6 RM. duplex, $110. Normandie and 9th. Phone 767256.

MODERN 5-room bungalow, corner of Lexington and Virgil. Lowest rent. Lexington 6186.

$45—NEW modern 5-room bungalow; 4 blks. of Santa Monica, Lincoln and Wilshire. Key at 1027 S. Wilton Pl. Phone 536054.

LARGE 5-RM. HOUSE; close in; new; 1027 S. Wilton Pl.; key at 1027 W. Washington.

$40 PER MO. 5 rms., tiled bath; 1 blk. Vermont car. 1924 W. 6th. Phone 0734.

$45 PER MO. 5 rms., tiled bath; 1 blk. Vermont car. 1904 BLVD., nr. L. A. high.

$38 PER MO. 5 rms., tiled bath; 2945 RENDINO ST., nr. Vermont car.

LARGE, roomy home; close to Beverly Hills; 5 rms., tiled bath; $45. 1734 S. HOBART BLVD.

5-ROOM modern house; 2 blks. from Vermont car. 1927 W. 36th Pl.

5-ROOM modern home; 2 blks. from car. 1315 W. 69TH ST. Phone 61980.

$17.50 3-RM. house, 1 blk. to Barbara. 1218 Lucile St.

$25—MODERN 5-room house. 427 S. BEWLEY. Phone 567256.

5 DOUBLE bungalows, 1 and 2 bedrms., tiled baths, hardwood floors, Murphy beds, garages. Rent $30 and $35. 1 block to Hotel Young. 1050 S. NEW HAMPSHIRE.

$25.00 PER MO. 5 rms., tiled bath, garage. Good car line. 1911 W. 36th Pl.

$30—5-RM. house, large garage; close to Vermont car. 1927 W. 36th Pl.

4-RM. bungalow; 2 beds; $20. 6622 or 6624 Chanslor Way.

5-ROOM bungalow; 2 bedrms., sleeping porch, tiled bath, garage; $40. 1027 S. WILTON PL.

4-ROOM bungalow, $20. 1027 S. WILTON PL.

South and Southwest

6-RM. bungalow, tiled bath, floors. Newly decorated throughout; at 2305 West 21st st.; $40. Inquire PM. at 2309 West 21st st.

NEW 5 rooms, tiled bath, Spanish, tile bath and sink, tiled floors throughout, garage; $45. 1040 S. HOBART BLVD.

5-ROOM bungalow, 2 bedrms., sleeping porch, tiled bath, garage; $40. 1027 S. WILTON PL.

$30 DOWN buys 5-room bungalow; $30 per month. 1027 S. WILTON PL.

4-RM. bungalow, tiled bath, garage; $30. 1027 S. WILTON PL.

5-RM. bungalow, tiled bath, garage; $40. 1027 S. WILTON PL.

5-ROOM bungalow, tiled bath, garage; $40. 1027 S. WILTON PL.

$30—5-RM. bungalow, tiled bath, garage. 1027 S. WILTON PL.

4-ROOM bungalow, tiled bath, garage; $30. 1027 S. WILTON PL.

$30 DOWN buys 5-room bungalow; $30 per month. 1027 S. WILTON PL.

4-RM. bungalow, tiled bath, garage; $30. 1027 S. WILTON PL.

5-RM. bungalow, tiled bath, garage; $40. 1027 S. WILTON PL.

$30—5-RM. bungalow, tiled bath, garage

AUTOMOBILES, ETC.—Miscellaneous

DON LEE

WHERE QUALITY AND QUANTITY MEET.

CADILLACS and ALL POPULAR MAKES.

PRICES $200 TO $4000

THIS WEEK'S SPECIALS

WILLS SIGHT....'25 SEDAN....	$2000
MARMON .....'22 COUPE....	1850
LAFAYETTE .....'22 LIMO....	1250
ROLLIN .....'24 SEDAN....	1050
CADILLAC .....'19 SEDAN....	1050
OLDSMOBILE .....'24 SEDAN....	1050
CADILLAC .....'18 COUPE....	775
MAXWELL .....'23 COUPE....	650
FLINT .....'24 TOUR....	1350
LINCOLN .....'21 7-PASS....	1050
CADILLAC .....'21 7-PASS....	985
BUPMOBILE .....'22 5-PASS....	900
CADILLAC .....'18 7-PASS....	425
DURANT .....'22 5-PASS....	450

TERMS—TRADES

TWO CONVENIENT STORES. Open Evenings.

FIGUEROA AT PICO. Phone WEstmore 3795.

SEVENTH AT BIXEL. Phone DUnkirk 1180.

USED CARS. We never SELL junk. We BURN it. BOZIANI MOTOR C.-B. CO., West's Largest Willys-Knight and Overland Dealers. 617 N. Broadway.

DUBO SYSTEM AUTO FINISH. "DURAKE" IMITATIONS. SEND 6 WRITERN. Vermont 7321.

Touring Cars For Sale

AUBURN touring, only $425. In very good condition; newly painted and has new top; terms. WHITE AUTO CO., 1800 S. Figueroa. 1521 Central.

BUICK "6" 1923 TOURING. Wind deflectors, finish spot "nickwork" green, good guarantee; $525 cash. HOWARD AUTOMOBILE CO. OF L. A. FIGUEROA AT 9TH. USED CAR DEPT. 1367 S. Figueroa. Atlantic 7222. Investigate our "GOLD SEAL" Buicks.

BUICK for sale. Reasonable terms. My car is in perfect condition. Phone HO. 3114.

BUICK 4 touring, late '22, $800 cash takes it. 1220 W. SANTA ANA AVE.

BUICK tour., a good one at $110 down, $20 a month. 809 S. FIGUEROA. TU. 8774.

BUICK 1923 TOURING. Terms. 1731 S. Union. GLENOAK 2322-R-1

CADILLAC OPEN CARS.

'23 4-Pass. Phaeton	$2270
'23 4-Pass. Phaeton, new	2550
'23 7-Pass. Touring	2150
'23 7-Pass. Touring	1585
'21 4-Pass. Phaeton	1250

MADDUX, INC. TR. 6267. 1066 South Figueroa, st.

CADILLAC 59 Tr. Good rubber, view, four numbers, extra rim. A-1 mechanically, original finish, price $1,000. Terms if desired. 4809 Cash. Call at 4739 TORE BLVD.

CADILLAC BARGAIN. I will sell my Cadillac 61 phaeton, $1650. First class condition. Many extras. Owner, 1511 Orange. GLENOAK 2702 Hahn Blvd. DUnkirk 6066.

CADILLAC 4-PASS. FOR TOURING, WILL SELL FOR $400, OR MIGHT CONSIDER TRADING FOR EQUITY IN WELL-LOCATED LOT OR SMALL HOUSE. ATKINSON, 4825 S. VERMONT.

CADILLAC for 7-P. phaeton, 1924; fast like new. Must sell. 1127 SANTA MONICA BLVD., Santa Monica.

CADILLAC '57 touring coupe, $495, terms. For small trade, petr. party. 762400.

CAD. 59 tour. Like new. A real bang. Terms. 1108 N. ALVARADO at Sunset.

CHANDLER TOURING, 1925 model. Reconditioned and guaranteed; $700 down, balloon tires, spare, etc. Priced right. Small amount down. W. P. HERBERT CO. 1110 So. Flower. TRinity 1012.

CHANDLER dispatch, new tires, mech. perf. acc. $475 cash. 654168.

CHEVROLET—Registered 1924 tour. Brand-new top, overhauled and repainted, 2 nickel lamps, motometer. $350. BALDWIN'S LOT, 1124 So. Figueroa.

CHEVROLET, 1924 touring; $375. Driven only 2000 miles. 11747 KNAPP ST., or call CA. 0182.

CHEVROLET, 1923 touring, $375. A real snap; terms. 1717 S. MAIN ST. J. W. BALDWIN.

CHEV. tour., late 1925, lot of extras, $250 handles. Sac. 845 S. GRAND VIEW.

CLEVELAND spt. tour, Brand new, 1925, 1926 4-speed type; run 500 miles; $1250 cash or terms. 1524 S. FIGUEROA. TU. 8774.

COUPE, sport touring car, latest series, Spanish leather upholstery, shocks, tonneau shield, disc wheels, balloon tires, finish 1925 blue, like new, $1000 cash, brand new. Ph. HO. 2434. 5746 Sunset Bl.

DODGE tour., late '24. Seen in storage. Must see to appreciate. Terms are arr. $6 down. 836 S. FLOWER.

DODGE TOUR. for sale or exchange, model 1924, good condition. 5266 MONDRA AV.

DODGE, good model touring. Owner leaving East, cash or terms. GAr. 1624.

DURANT tour., 1925, 6 cyl., 5-pass., first class condition; take smaller car in trade. $450 CASH. 1441 S. Hope st.

DURANT 4 tour, 1924, balloon tires, guarantees, run less than 5000 miles, great buy, $225 cash. Call Classic MOTOR CO., Holly 6622. 1202 N. Western. Open every evening.

ESSEX touring, 1924, good shape mechanically, rubber fair. Call DRexel 3224 after 6 p.m., ask for J. DOMINGUEZ.

FLINT, fig. 6 tour., late '24, full $1350 terms. Trade for Hudson. 1230 So. Flower.

FORD TOURING late '23. New paint and tires. A-1 condition. $225.

DUNHAM for FORDS

Authorized FORD Dealer 1230 W. 7th.

FORD 1925 touring. New top, 2 new tires, condition. $315. HOWARD AUTOMOBILE CO. BALDWIN'S LOT. 1124 So. Figueroa.

FORD touring, starter, new battery, new paint, looks like new; $75 cash. $15 mo. $350 S. Figueroa st.

FORD TOURING, '22, $185; '25 DOWN. 1731 S. Hope. TR. 6231.

FORD DEALER. 1800 SUNSET BLVD.

FRANKLIN TOURING—

Late car; 10,000 miles; low mileage, mechanically guaranteed, excellent good tires, good paint. $1475. Terms. 1066 SOUTH HAYNES '23 SPORT. Phone 762853.

HAYNES '23 SPORT. Disc wheels, cord tires, motor A-1 shape. Many extras. A real bargain. Terms. W. P. HERBERT CO. 1110 So. Flower. TRinity 1012.

HUPMOBILE TOURING Has been all reconditioned; repainted when necessary. All in tip-top shape, 30 days free service. Liberal terms. All cars equipped with extras.

1923 Touring	$495
1923 Touring	595
1924 Touring	695
1925 Touring	795
1925 Touring Demon	$1295

Open evenings and Sundays. 1731 S. Figueroa. GR. SWANSON.

6480 SUNSET BLVD. HE. 5828.

HUPMOBILE touring, late '22, disc wheels, bumpers, spare tire, other extras, in exceptional shape, good tires. MR. SCHULZ 1046 So. Figueroa.

HUPMOBILE 1922 TOURING— $1195, my equity. Must sell or trade. On display, Westmore 2186 or AUTO EQUITY CO., 220 W. Pico st.

HUP, late '23 tour, Very cheap. $185 dn. Only one like new. Ironman shields, extra galore. 4216 MONETA.

ITALIA, sport tour., late '23, has trunk, bumpers and every extra, cannot be told from brand new. Must sell. Will accept cheap car on trade. Have payout. Acr. 626 S. FLOWER.

LEXINGTON touring car, also furniture, 7 rooms, at auction, Friday, 2 p.m. 1921 7th Ave. H. N. WOOD, AUCTIONEER. AX. 2207. Open 9 a.m.

MAXWELL 1925, 5-pass. sport touring. First class shape, rock-bottom price, very terms to responsible party. See owner at 848 S. WESTERN. Holly 2268.

MAXWELL '23 sport touring, 1st class mechanical condition. PH. Holly. 5107.

MOON sport tour., late '20 model, has disc wheels, good tires and paint, been in storage 2 yrs. Must be sold at big sac. Terms if wanted. $95 dn. 626 S. FLOWER.

MOON 1925, SPORT MODEL. LOTS OF EXTRAS. 1711 S. MAIN ST.

NASH—Touring, A-1 mechanically and a pickup at $500. WHITE AUTO CO., 1800 S. Figueroa. and 1521 CENTRAL.

OLDS 6 1924 TOUR.

$895

Excellent finish and runs like a new car, good tires and upholstering, driven only 7500 miles. A genuine sacrifice. See

W. LEAVITT & CO., Used Car Dept. 1142 So. Figueroa. Open eves. & Sun.

OVERLAND, 1924 TOURING, $375. Like new. 1125½ Cloverdale. 762853.

PACKARD 6, 1924, run very little; going to Victoria B. Must sell at once for quick sale. ME. 1268 or DU. 3220.

PACKARD, '22, 3-35, second to none shape, $400 down. 20 W. 17TH. AT. 9036.

PACKARD 6, '22 sport, $1500; cash $500, new paint, good tires, wonderful condition. Looks like new. 6277 or HE. 7879.

PIERCE-ARROW four-pass. sport, M. Cal. top, $1100. Call 971 WILSHIRE BLVD. Apt. 204, or phone VAndike 2276.

Speedsters. Stripped Cars.

FORD SPEEDSTER, 22. SLIP-ON BODY. $200 DOWN. BALANCE $20 MONTH. ANGLIN, INC. DUNKIRK 3000.

FORD DEALER. 1800 SUNSET BLVD.

FORD, 1923, chain, $50. $35 down. 755 Central Ave.

Coupes for Sale.

BUICK "4" COUPE. Regular 4-pass. model. In good condition throughout. Only $700 down. HOWARD AUTO CO. OF L. A. FIGUEROA AT. USED CAR DEPT. 1367 S. Figueroa. Atlantic 7222. Investigate our "GOLD SEAL" Buicks.

Fine original finish, good tires and O.K. mechanically. Bargain. Easy terms. HOWARD AUTOMOBILE CO. OF L. A. MAIN AT. USED CAR DEPT. 1212 S. Main. Atlantic 9670. Investigate our "GOLD SEAL" Buicks.

FORD COUPE, late '23. New paint, battery and tires. Extras. A-1 condition. Priced to sell. $425.

DUNHAM for FORDS

Authorized FORD Dealer. 1230 W. 7th.

FORD coupe, new paint, excellent rubber, $85 cash. $16.50 a month. W. I. TUPMAN 3230 S. FIGUEROA ST.

FORD coupe, 2 months old, balloon tires, bumpers, lots of extras, must be sold at once. MR. SCHULZ, EM. 1494. Thirty 5611.

FORD coupe, my 24 coupe driven 5000 miles, new paint, upholstery fine, mechanically O.K. Bargain. Cash or terms. See OWNER, 5631 Sunset Blvd. HOllv. 6016.

CHEVROLET sedan, late '25. Brand new. Only run 7000 miles. Has bumpers, duco finish. Must be sold at sac. Terms arr. $50 dn. See OWNER, 626 S. FLOWER.

CHEV. '23 sedan, upholstering and finish just like new. Sacrifice. Terms. J. V. BALDWIN, 1417 S. FIGUEROA.

CHEVROLET sedan, '24, in fine cond. New tires. Many extras. A bargain. Terms. N. ALVARADO at Sunset.

CLEVELAND COACH, '23. Repainted, rebuilt, guar. with service. Many extras. Cord tires, spare. Terms. W. P. HERBERT CO. 1702 So. Figueroa. Atlantic 6467.

CleAX 1924 coach. Cannot be told from new. Extra wheels, steel cord tires, $1. Priced for quick sale. Terms. BOOGAR & GILLINGHAM, 524 W. Pico. Hudson & Essex Dealers.

FORD SEDAN and extras. Good condition. Priced right. $245.

DUNHAM for FORDS

Authorized FORD Dealer, 1230 W. 7th.

FORD, going back east, must sell today, my 1924 2-door Ford sedan, big reduction. H. F. WENDELL, 5127 Raleigh st.

FORD, late '23, for sale. Take 2 cars to Melrose, walk 4 blks. west.

FORD sedan, '24 model; very clean, $95 down. Won. cond. 4216 MONETA.

FORD, 1925, two-door, like new. Come in & see it. Save money. 755 CENTRAL.

HUDSON coach, brand new, only run 1500 miles. Has every known extra that can be put on a car. This must be sold at big sac. Terms arr. $395 down. 626 S. FLOWER.

HUDSON coach, late '22. Looks and runs like brand new car. Has been in storage. Must sac. at once. Terms arr. $200 down. 626 S. FLOWER.

HUDSON coach, 1924, excellent condition, fully equipped, barg. for quick sale, terms. 5430 HOLLY. BLVD.

HUDSON, 1922 coach, new tires, good motor, lots of extras. $075, $175 down, might rent. 1317 WILSHIRE BLVD. 52nth

HUDSON coach, 1926, disc wheels & lots of extras, good in every respect. Will take Ford in trade, terms. 5430 HOLLY. BLVD.

JEWETT '24 special sedan, $1295. $500 down, bal. 18 months. Less than 6 months old. Owned by elderly lady. Cost new $2095. Greatest sedan value in city. Guaranteed. F. S. MILLER, Hudson-Essex, 1045 S. Figueroa. Open Sunday and evening. Westmore 1358.

JEWETT brougham, late '24. Brand new car, only run 900 miles. Has disc wheels, bumpers, 5 tires, trunk. Must be sold at great big disc. Terms arr. $285 down. 626 S. FLOWER.

JEWETT '24 SPECIAL SEDAN—$295 down, 25-24 model. $325 down, runs swell; body all enamel. Must sell today. 1914 W. WASHINGTON.

JEWETT de luxe touring sedan, '24. Almost new, 2000 miles gear. PARK CO. OF SO. CAL., 1127 S. Olive st. TU. 4816.

JEWETT brougham, '24, like new, extras, guaranteed, real buy. PAIGE CO. OF SO. CAL. 1127 S. Olive. TU. 4816.

JORDAN 1924 BROUGHAM. Like new, brand new balloon cord tires, hydraulic brakes, nickel bumpers, etc. LORD MOTOR CAR CO. 1201 So. Olive. VAndike 4974.

LAFAYETTE SEDAN newly painted and upholstered in rich golden brown, trimmed with German silver radiator and body fittings. One of the most beautiful cars in the city. Original cost $8000. Good value today, $3500. Our special price today, $2350. Terms or trade. ARNOLD SUPERBUILT CAR CO., 961 S. Olive. TU. 7007.

LINCOLN 1924 LIMOUSINE Driven only 9000 miles, cannot be told from brand new, wonderful tires, 2 spares and many extras. You can save $2000 on this car. Very liberal terms, or will trade. Guaranteed. LINCOLN—J. BENJ. PAHY—DEALER 627 So. Figueroa. Open eves & Sun.

LINCOLN 1924 LIMOUSINE Driven only 9000 miles, cannot be told from brand new, wonderful tires, 2 spares and many extras. You can save $2000 on this car. Very liberal terms, or will trade. Guaranteed. LINCOLN—J. BENJ. PAHY—DEALER 627 So. Figueroa. Open eves & Sun.

Touring Cars For Sale

PAIGE de luxe '23 & '24 tour., like new. Bodies new cords, guaranteed. Priced low. Terms. PAIGE CO. OF SO. CAL. 1127 S. Olive. TUcker 4316.

PAIGE touring, late model, 1924, at sacrifice, cash. 1926 SO. FIGUEROA.

PERKLESS 6 tour., 2 brand new cars. Never run a mile. Bumpers, 5 balloon tires, 4-wheel brakes & other extras. Will discount over $700. Give very liberal terms and take car in trade. 526 S. FLOWER.

REO, '24, tour., $200 down, must sell himself. Sac. less than half cost. OWNER. DUnk. 2640.

RICKENBACKER, '23, 4 brand new cords, guaranteed mechanically perfect, shubboys, bumpers, motometer, clock, wings, etc., etc. A PEACH. Forced to sell. Price for below dealers marked. Owner, KELLOGG, 412 W. 8th st. Main 2067.

RICKENBACKER phaeton, 1924 demonstrator, new tires, new paint, superfine mechanical shape, at reduced price. See MR. CUSAN.

LEON T. SHETTLER CO. Figueroa, at 16th. Westmore 2821.

ROAMER 1921 4-pass. tour., wire wheels, good tires, runs nice. Priced right. REN-DAY B. ARMS CO. 1174 S. OLIVE ST. ME. 3042. Open Sundays, evenings.

STAR 1924 TOURING.

$295

Run only 8000 miles and just like new. 5 good tires and excellent original finish. Car always excellent care. This is a

J. W. LEAVITT & CO., Used Car Dept. 1142 So. Figueroa. Open eves. & Sun.

STUDEBAKER tour., late '24. Looks and runs like brand new car. Has bumpers, disc wheels and many other extras. This car must be sold at once to close estate. Terms arr. $295 dn. 626 S. FLOWER.

STUDEBAKERS—See our stock of late model Studebakers and always have a good stock to select from. D. S. ROBERTS. 1119 S. Olive. PEtry 8515.

STUDEBAKER 1921 special six phaeton. In good mechanical condition; wind deflectors, motometer, dual finish, etc. Only $120 down. Balance easy. BALDWIN'S LOT, 1124 So. Figueroa.

STUDEBAKER 1924 big 6, driven 7000 miles, perfect cond. lots extras, sac. $1075. OWNER, 728 N. Spalding. Ph. 51750.

STUDEBAKER special 6 touring late '24. Bargain, $226 down. Just new, disc wheels, etc. 4216 MONETA.

STUDEBAKER, 1925 light six touring. Priced to sell. 1711 S. MAIN ST.

STUDEBAKER BIG 6 TOURING. PRICED TO SELL. 1711 S. MAIN ST.

STUT. TOURING 1925. SPORT MODEL. BEST BUY IN L. A. 1711 S. MAIN.

WILLYS-KNIGHT 1920 TOURING—$450. Terms. Extra good cord tires, must sell today. 1914 W. WASHINGTON, Ind. 4900.

WILLYS-KNIGHT touring, '24, sesalmiel, 5 new tires bumpers, etc. Sac. $3400.

REPOSSESSED CARS.

Below buying cost to all our selection. Prices from $75 to $500. Liberal terms to responsible people. 974 S. WESTERN AVE.

Roadsters for Sale.

BUICK sport roadster, 1924 model, driven 20,000 miles, car cannot be told from new; ph. Holly. 2434 or see car. 5746 SUNSET BLVD.

BUICK 1925 SPORT ROADSTER— $350 on my equity. Must sell or trade. On display at 2196 or AUTO EQUITY CO., 220 W. Pico st.

BUICK 6 roadster, new top, new paint, new tires, wire wheels, new motor. Owner private party. 953 W. 54TH ST.

CHEVROLET roadster, late '24, has bumpers and other extras, only run 5000 miles. Must sell. Terms arr. $95 dn. 626 S. FLOWER.

CHEVROLET 1922 roadster. Looks like new, runs like new. Big bargain. See Terms, J. V. BALDWIN, 1417 S. Fig.

CHRYSLER pdstr., brand new car, only run 1000 miles, has bumpers, 95 balloon tires and other extras, must be sold at once. Terms arr. $450 down. 626 S. FLOWER.

CHRYSLER roadster, just like new. Wonderful buy at big reduction. MR. HILGEN, Atlantic 7222.

DORIS roadster, 1922, finish like new car, new tires with spare, runs like new. See MR. SCHULZ, 1046 So. Figueroa.

DODGE roadster, '22, good rubber, good run, new tires with spare, runs like new. See MR. SCHULZ, 1046 So. Figueroa.

DODGE roadst., '22, good rubber, good run, new paint, $350. Terms. 1248 So. ALVARADO. BE. 3019.

FORD ROADSTER, late '23. A-1 condition. For small trade. Terms.

DUNHAM for FORDS

Authorized FORD Dealer, 1230 W. 7th. Open evenings incl. service and parts.

FORD roadster, late model, starter, new battery, new paint, looks like new. $65 cash, $17.50 mo.

W. I. TUPMAN 3230 S. FIGUEROA ST.

FORD ROADSTER. BIG BARGAIN. $200 DOWN. BALANCE NEW, $18 MONTH. REX ANGLIN, INC. 1800 SUNSET BLVD.

MARMON for sale at a sacrifice, $575, my privately owned chummy roadster, good as new in paint, new batteries, rubber good as new in mechanically A-1 condition. Car always excellent care. This is a bargain. Station 8.

OAKLAND roadster, 1925, 2000 miles, Extras. Will sacrifice. Granite 8015.

OVERLAND pdstr., brand new, '24. Has wind wings, 5 tires & other extras. Must sell at once. Terms arr. $95 down. 626 S. FLOWER.

PACKARD six roadster, old, fully equipped. Cheap. HE. 6206.

PIERCE-ARROW 5 coupe roadster, late '24, 5-pass. Brougham type, only run 4500 miles. Has bumpers & other extras. Must be sold at once. Will accept cheap car in exchange. Terms arr. $525 down. 626 S. FLOWER.

PIERCE—Model 33, 1925 roadster. Left with us by owner to sell. Can be bought at sacrifice. SUNSET BLVD.

PONTIAC roadster, late '24. Looks and runs like brand new car. Has bumpers, disc wheels and many other extras. This car must be sold at once to close estate. Terms arr. $295 dn. 626 S. FLOWER.

STUDEBAKER—See our stock of late model Studebakers and always have a good stock to select from. D. S. ROBERTS. 1119 S. Olive. PEtry 8515.

STUDEBAKER 1921 special six phaeton. In good mechanical condition; wind deflectors, motometer, dual finish, etc. Only $120 down. Balance easy. BALDWIN'S LOT, 1124 So. Figueroa.

STUDEBAKER 1924 big 6, driven 7000 miles, perfect cond. lots extras, sac. $1075. OWNER, 728 N. Spalding. Ph. 51750.

STUDEBAKER special 6 touring late '24. Bargain, $226 down. Just new, disc wheels, etc. 4216 MONETA.

STUDEBAKER special tour., 1925, covered with extras, looks & runs like new, 2nd owner, 527 S. ALEXANDRIA. FH. 1808.

STUDEBAKER, 1925 light six touring. Priced to sell. 1711 S. MAIN ST.

STUDEBAKER BIG 6 TOURING. PRICED TO SELL. 1711 S. MAIN ST.

STUT. TOURING 1925. SPORT MODEL. BEST BUY IN L. A. 1711 S. MAIN.

WILLYS-KNIGHT 1920 TOURING—$450. Terms. Extra good cord tires, must sell today. 1914 W. WASHINGTON, Ind. 4900.

WILLYS-KNIGHT touring, '24, sesalmiel, 5 new tires bumpers, etc. Sac. $3400.

REPOSSESSED CARS.

Below buying cost to all our selection. Prices from $75 to $500. Liberal terms to responsible people. 974 S. WESTERN AVE.

Roadsters for Sale.

BUICK sport roadster, 1924 model, driven 20,000 miles, car cannot be told from new; ph. Holly. 2434 or see car. 5746 SUNSET BLVD.

BUICK 1925 SPORT ROADSTER— $350 on my equity. Must sell or trade. On display at 2196 or AUTO EQUITY CO., 220 W. Pico st.

BUICK 6 roadster, new top, new paint, new tires, wire wheels, new motor. Owner private party. 953 W. 54TH ST.

CHEVROLET roadster, late '24, has bumpers and other extras, only run 5000 miles. Must sell. Terms arr. $95 dn. 626 S. FLOWER.

CHEVROLET 1922 roadster. Looks like new, runs like new. Big bargain. See Terms, J. V. BALDWIN, 1417 S. Fig.

CHRYSLER pdstr., brand new car, only run 1000 miles, has bumpers, 95 balloon tires and other extras, must be sold at once. Terms arr. $450 down. 626 S. FLOWER.

CHRYSLER roadster, just like new. Wonderful buy at big reduction. MR. HILGEN, Atlantic 7222.

DORIS roadster, 1922, finish like new car, new tires with spare, runs like new. See MR. SCHULZ, 1046 So. Figueroa.

DODGE roadster, '22, good rubber, good run, new paint, $350. Terms. 1248 So. ALVARADO. BE. 3019.

FORD ROADSTER, late '23. A-1 condition. For small trade. Terms.

DUNHAM for FORDS

Authorized FORD Dealer, 1230 W. 7th. Open evenings incl. service and parts.

FORD roadster, late model, starter, new battery, new paint, looks like new. $65 cash, $17.50 mo.

W. I. TUPMAN 3230 S. FIGUEROA ST.

FORD ROADSTER. BIG BARGAIN. $200 DOWN. BALANCE NEW, $18 MONTH. REX ANGLIN, INC. 1800 SUNSET BLVD.

MARMON for sale at a sacrifice, $575, my privately owned chummy roadster, good as new in paint, new batteries, rubber good as new in mechanically A-1 condition. Car always excellent care. This is a bargain. Station 8.

OAKLAND roadster, 1925, 2000 miles, Extras. Will sacrifice. Granite 8015.

OVERLAND pdstr., brand new, '24. Has wind wings, 5 tires & other extras. Must sell at once. Terms arr. $95 down. 626 S. FLOWER.

PACKARD six roadster, old, fully equipped. Cheap. HE. 6206.

PIERCE-ARROW 5 coupe roadster, late '24, 5-pass. Brougham type, only run 4500 miles. Has bumpers & other extras. Must be sold at once. Will accept cheap car in exchange. Terms arr. $525 down. 626 S. FLOWER.

PIERCE—Model 33, 1925 roadster. Left with us by owner to sell. Can be bought at sacrifice. SUNSET BLVD.

PONTIAC roadster, late '24. Looks and runs like brand new car. Has bumpers, disc wheels and many other extras. This car must be sold at once to close estate. Terms arr. $295 dn. 626 S. FLOWER.

STUDEBAKER—See our stock of late model Studebakers and always have a good stock to select from. D. S. ROBERTS. 1119 S. Olive. PEtry 8515.

STUDEBAKER 1921 special six phaeton. In good mechanical condition; wind deflectors, motometer, dual finish, etc. Only $120 down. Balance easy. BALDWIN'S LOT, 1124 So. Figueroa.

STUDEBAKER 1924 big 6, driven 7000 miles, perfect cond. lots extras, sac. $1075. OWNER, 728 N. Spalding. Ph. 51750.

STUDEBAKER special 6 touring late '24. Bargain, $226 down. Just new, disc wheels, etc. 4216 MONETA.

STUDEBAKER special tour., 1925, covered with extras, looks & runs like new, 2nd owner, 527 S. ALEXANDRIA. FH. 1808.

STUDEBAKER, 1925 light six touring. Priced to sell. 1711 S. MAIN ST.

STUDEBAKER BIG 6 TOURING. PRICED TO SELL. 1711 S. MAIN ST.

STUT. TOURING 1925. SPORT MODEL. BEST BUY IN L. A. 1711 S. MAIN.

WILLYS-KNIGHT 1920 TOURING—$450. Terms. Extra good cord tires, must sell today. 1914 W. WASHINGTON, Ind. 4900.

WILLYS-KNIGHT touring, '24, sesalmiel, 5 new tires bumpers, etc. Sac. $3400.

REPOSSESSED CARS.

Below buying cost to all our selection. Prices from $75 to $500. Liberal terms to responsible people. 974 S. WESTERN AVE.

Roadsters for Sale.

BUICK sport roadster, 1924 model, driven 20,000 miles, car cannot be told from new; ph. Holly. 2434 or see car. 5746 SUNSET BLVD.

BUICK 1925 SPORT ROADSTER— $350 on my equity. Must sell or trade. On display at 2196 or AUTO EQUITY CO., 220 W. Pico st.

BUICK 6 roadster, new top, new paint, new tires, wire wheels, new motor. Owner private party. 953 W. 54TH ST.

CHEVROLET roadster, late '24, has bumpers and other extras, only run 5000 miles. Must sell. Terms arr. $95 dn. 626 S. FLOWER.

CHEVROLET 1922 roadster. Looks like new, runs like new. Big bargain. See Terms, J. V. BALDWIN, 1417 S. Fig.

CHRYSLER pdstr., brand new car, only run 1000 miles, has bumpers, 95 balloon tires and other extras, must be sold at once. Terms arr. $450 down. 626 S. FLOWER.

CHRYSLER roadster, just like new. Wonderful buy at big reduction. MR. HILGEN, Atlantic 7222.

DORIS roadster, 1922, finish like new car, new tires with spare, runs like new. See MR. SCHULZ, 1046 So. Figueroa.

DODGE roadster, '22, good rubber, good run, new paint, $350. Terms. 1248 So. ALVARADO. BE. 3019.

FORD ROADSTER, late '23. A-1 condition. For small trade. Terms.

DUNHAM for FORDS

Authorized FORD Dealer, 1230 W. 7th. Open evenings incl. service and parts.

FORD roadster, late model, starter, new battery, new paint, looks like new. $65 cash, $17.50 mo.

W. I. TUPMAN 3230 S. FIGUEROA ST.

FORD ROADSTER. BIG BARGAIN. $200 DOWN. BALANCE NEW, $18 MONTH. REX ANGLIN, INC. 1800 SUNSET BLVD.

MARMON for sale at a sacrifice, $575, my privately owned chummy roadster, good as new in paint, new batteries, rubber good as new in mechanically A-1 condition. Car always excellent care. This is a bargain. Station 8.

OAKLAND roadster, 1925, 2000 miles, Extras. Will sacrifice. Granite 8015.

OVERLAND pdstr., brand new, '24. Has wind wings, 5 tires & other extras. Must sell at once. Terms arr. $95 dn. 626 S. FLOWER.

PACKARD six roadster, old, fully equipped. Cheap. HE. 6206.

PIERCE-ARROW 5 coupe roadster, late '24, 5-pass. Brougham type, only run 4500 miles. Has bumpers & other extras. Must be sold at once. Will accept cheap car in exchange. Terms arr. $525 down. 626 S. FLOWER.

PIERCE—Model 33, 1925 roadster. Left with us by owner to sell. Can be bought at sacrifice. SUNSET BLVD.

PONTIAC roadster, late '24. Looks and runs like brand new car. Has bumpers, disc wheels and many other extras. This car must be sold at once to close estate. Terms arr. $295 dn. 626 S. FLOWER.

STUDEBAKER—See our stock of late model Studebakers and always have a good stock to select from. D. S. ROBERTS. 1119 S. Olive. PEtry 8515.

STUDEBAKER 1921 special six phaeton. In good mechanical condition; wind deflectors, motometer, dual finish, etc. Only $120 down. Balance easy. BALDWIN'S LOT, 1124 So. Figueroa.

STUDEBAKER 1924 big 6, driven 7000 miles, perfect cond. lots extras, sac. $1075. OWNER, 728 N. Spalding. Ph. 51750.

STUDEBAKER special 6 touring late '24. Bargain, $226 down. Just new, disc wheels, etc. 4216 MONETA.

STUDEBAKER special tour., 1925, covered with extras, looks & runs like new, 2nd owner, 527 S. ALEXANDRIA. FH. 1808.

STUDEBAKER, 1925 light six touring. Priced to sell. 1711 S. MAIN ST.

STUDEBAKER BIG 6 TOURING. PRICED TO SELL. 1711 S. MAIN ST.

STUT. TOURING 1925. SPORT MODEL. BEST BUY IN L. A. 1711 S. MAIN.

WILLYS-KNIGHT 1920 TOURING—$450. Terms. Extra good cord tires, must sell today. 1914 W. WASHINGTON, Ind. 4900.

WILLYS-KNIGHT touring, '24, sesalmiel, 5 new tires bumpers, etc. Sac. $3400.

REPOSSESSED CARS.

Below buying cost to all our selection. Prices from $75 to $500. Liberal terms to responsible people. 974 S. WESTERN AVE.

Roadsters for Sale.

BUICK sport roadster, 1924 model, driven 20,000 miles, car cannot be told from new; ph. Holly. 2434 or see car. 5746 SUNSET BLVD.

BUICK 1925 SPORT ROADSTER— $350 on my equity. Must sell or trade. On display at 2196 or AUTO EQUITY CO., 220 W. Pico st.

BUICK 6 roadster, new top, new paint, new tires, wire wheels, new motor. Owner private party. 953 W. 54TH ST.

CHEVROLET roadster, late '24, has bumpers and other extras, only run 5000 miles. Must sell. Terms arr. $95 dn. 626 S. FLOWER.

CHEVROLET 1922 roadster. Looks like new, runs like new. Big bargain. See Terms, J. V. BALDWIN, 1417 S. Fig.

CHRYSLER pdstr., brand new car, only run 1000 miles, has bumpers, 95 balloon tires and other extras, must be sold at once. Terms arr. $450 down. 626 S. FLOWER.

CHRYSLER roadster, just like new. Wonderful buy at big reduction. MR. HILGEN, Atlantic 7222.

DORIS roadster, 1922, finish like new car, new tires with spare, runs like new. See MR. SCHULZ, 1046 So. Figueroa.

DODGE roadster, '22, good rubber, good run, new paint, $350. Terms. 1248 So. ALVARADO. BE. 3019.

FORD ROADSTER, late '23. A-1 condition. For small trade. Terms.

DUNHAM for FORDS

Authorized FORD Dealer, 1230 W. 7th. Open evenings incl. service and parts.

FORD roadster, late model, starter, new battery, new paint, looks like new. $65 cash, $17.50 mo.

W. I. TUPMAN 3230 S. FIGUEROA ST.

FORD ROADSTER. BIG BARGAIN. $200 DOWN. BALANCE NEW, $18 MONTH. REX ANGLIN, INC. 1800 SUNSET BLVD.

MARMON for sale at a sacrifice, $575, my privately owned chummy roadster, good as new in paint, new batteries, rubber good as new in mechanically A-1 condition. Car always excellent care. This is a bargain. Station 8.

OAKLAND roadster, 1925, 2000 miles, Extras. Will sacrifice. Granite 8015.

OVERLAND pdstr., brand new, '24. Has wind wings, 5 tires & other extras. Must sell at once. Terms arr. $95 dn. 626 S. FLOWER.

PACKARD six roadster, old, fully equipped. Cheap. HE. 6206.

PIERCE-ARROW 5 coupe roadster, late '24, 5-pass. Brougham type, only run 4500 miles. Has bumpers & other extras. Must be sold at once. Will accept cheap car in exchange. Terms arr. $525 down. 626 S. FLOWER.

PIERCE—Model 33, 1925 roadster. Left with us by owner to sell. Can be bought at sacrifice. SUNSET BLVD.

PONTIAC roadster, late '24. Looks and runs like brand new car. Has bumpers, disc wheels and many other extras. This car must be sold at once to close estate. Terms arr. $295 dn. 626 S. FLOWER.

STUDEBAKER—See our stock of late model Studebakers and always have a good stock to select from. D. S. ROBERTS. 1119 S. Olive. PEtry 8515.

STUDEBAKER 1921 special six phaeton. In good mechanical condition; wind deflectors, motometer, dual finish, etc. Only $120 down. Balance easy. BALDWIN'S LOT, 1124 So. Figueroa.

STUDEBAKER 1924 big 6, driven 7000 miles, perfect cond. lots extras, sac. $1075. OWNER, 728 N. Spalding. Ph. 51750.

STUDEBAKER special 6 touring late '24. Bargain, $226 down. Just new, disc wheels, etc. 4216 MONETA.

STUDEBAKER special tour., 1925, covered with extras, looks & runs like new, 2nd owner, 527 S. ALEXANDRIA. FH. 1808.

STUDEBAKER, 1925 light six touring. Priced to sell. 1711 S. MAIN ST.

STUDEBAKER BIG 6 TOURING. PRICED TO SELL. 1711 S. MAIN ST.

STUT. TOURING 1925. SPORT MODEL. BEST BUY IN L. A. 1711 S. MAIN.

WILLYS-KNIGHT 1920 TOURING—$450. Terms. Extra good cord tires, must sell today. 1914 W. WASHINGTON, Ind. 4900.

WILLYS-KNIGHT touring, '24, sesalmiel, 5 new tires bumpers, etc. Sac. $3400.

REPOSSESSED CARS.

Below buying cost to all our selection. Prices from $75 to $500. Liberal terms to responsible people. 974 S. WESTERN AVE.

Roadsters for Sale.

BUICK sport roadster, 1924 model, driven 20,000 miles, car cannot be told from new; ph. Holly. 2434 or see car. 5746 SUNSET BLVD.

BUICK 1925 SPORT ROADSTER— $350 on my equity. Must sell or trade. On display at 2196 or AUTO EQUITY CO., 220 W. Pico st.

BUICK 6 roadster, new top, new paint, new tires, wire wheels, new motor. Owner private party. 953 W. 54TH ST.

CHEVROLET roadster, late '24, has bumpers and other extras, only run 5000 miles. Must sell. Terms arr. $95 dn. 626 S. FLOWER.

CHEVROLET 1922 roadster. Looks like new, runs like new. Big bargain. See Terms, J. V. BALDWIN, 1417 S. Fig.

CHRYSLER pdstr., brand new car, only run 1000 miles, has bumpers, 95 balloon tires and other extras, must be sold at once. Terms arr. $450 down. 626 S. FLOWER.

CHRYSLER roadster, just like new. Wonderful buy at big reduction. MR. HILGEN, Atlantic 7222.

DORIS roadster, 1922, finish like new car, new tires with spare, runs like new. See MR. SCHULZ, 1046 So. Figueroa.

DODGE roadster, '22, good rubber, good run, new paint, $350. Terms. 1248 So. ALVARADO. BE. 3019.

FORD ROADSTER, late '23. A-1 condition. For small trade. Terms.

DUNHAM for FORDS

Authorized FORD Dealer, 1230 W. 7th. Open

HOUSES— For Sale

West and Northwest

DO YOU LOSE !!!
RENT MONEY
EVERY MONTH?
A LOVELY LITTLE HOME
AND PORCH,
$130 MONTHLY
OF ONLY
OR GOOD, CLEAN
ON THE FRONT OF
ELMONT BOOM STREET
GADEN S ROOMS
EXCLUSIVE
BATH AND SHOWER,
PANELED WALL
RENT GARAGE.
HIGH GROUND,
AND CLOSE IN
THINK IT OVER
WITH J. M.
1511 S.
Hemlock 2117.

IN LOS FELIZ
Hollow With Beauties.
Beautiful, 6 rooms and
fully finished in solid mahogany
solid tile bath, shower,
patio planted in
plants, roses, vines
Price $9250. Terms.
Owner, 1849 Los Feliz blvd.

OWNER LEAVING RESIDENCE
$8500 WILL HARE IT
If you like this
home, see
Hollywood, 1818 N. VERMONT.

J. W. CROCKETT CO.
In a beautiful distinctive
Ivy and Adams, 1 mile west
Actual value $12,000,
Owner, one mile to car
$6000 DOWN
Balance like rent.
Phone Trinity 8451.

$6000 DOWN
Balance like rent.
Phone Trinity 8451.

6 ROOMS, $9500, $750 CASH
Just finished by OWNER, $500 under
price, 3 bedrooms, tile hardwood
floors, tile sink and bath, fireplace,
Garage and drive. Lot 48x140. 2 blocks
W. Adams car. 2916 HILLCREST DR.
VE. 0812. Owner.

HILL TOP SNAP
$400 CASH
Angelus Mesa, district, new 5-room
stucco. Price $6250.
ALONZO D. MOORE CO.
1824 W. 54th st. VE. 2056.

$1000 DOWN. OWNER'S SACRIFICE—English colonial, 2 bedrooms, real fireplace, hardwood floors, garage, side drive, lawn, shrubs. One blk. M. car. No agents. 5126 47TH AVE. GLad. 1719.

IN LOS FELIZ
Hollow With Beauties.
Beautiful, 6 rooms and
fully finished in solid mahogany
solid tile bath, shower,
patio planted in
plants, roses, vines
Price $9250. Terms.
Owner, 1849 Los Feliz blvd.

$2500 WILL HARE IT
If you like this home, see
Hollywood, 1818 N. VERMONT.

J. W. CROCKETT CO.
In a beautiful distinctive
Ivy and Adams, 1 mile west
Actual value $12,000,
Owner, one mile to car
$6000 DOWN
Balance like rent.
Phone Trinity 8451.

5-ROOM BUNGALOW, $4000
On Holly, one block to car, hardwood floors
and beamed ceilings, built-in buffet, tile sink,
tile bath, shower, gas heater, garage, side drive,
lawn, shrubs, fruit trees, chicken run, etc.
$1000 DOWN
Balance like rent.
Phone Trinity 8451.

6 ROOMS, $6500, $750 CASH
Just finished by OWNER, $500 under
price, 3 bedrooms, tile hardwood floors,
tile sink and bath, fireplace, balance
Garage and drive. Lot 48x140. 2 blocks
W. Adams car. 2916 HILLCREST DR.
VE. 0812. Owner.

5-ROOM BUNGALOW, $4000
On Holly, one block to car, hardwood floors
and beamed ceilings, built-in buffet, tile sink,
tile bath, shower, gas heater, garage, side drive,
lawn, shrubs, fruit trees, chicken run, etc.
$1000 DOWN
Balance like rent.
Phone Trinity 8451.

Northwest

Owner leaving; by owner $17 N.
Owner leaving, Mod. Paved street.
Mod. construction, living
room, built-in mahogany
tile sink,
breakfast room.
and shower on
sleeping porch.
$4250—PRICE—$4250
Only 2 bungalows, 6 rooms each, this
is for 3 days only
OTHERS NOW BEING COMPLETED
$945
MONTHLY PAYMENTS
WILL BUY YOUR HOME
$1000 DOWN
We are just completing 10 beautiful 6-
room stucco homes. Now is your time
to choose. These homes are gems. The
walls are finished with sanitas cloth.
hardwood floors throughout. Breakfast
room, Large Ute sink, and the most mod-
ern up to date all tile bathroom, with
shower.
LOCATED IN BEAUTIFUL WEST
ADAMS DIST., 5c CAR FARE
WITHIN 4 STONE'S THROW THROW OF
THE JUST COMPLETED $100,000
SCHOOL AND THE NEW $400,000
BARD'S THEATER AND STORE BLDG.
NOW UNDER CONSTRUCTION. Loca-
tion, 2000 and Somerset Drive. Drive
west on Adams, 2 blocks west of Cren-
shaw blvd.
OWNER ON GROUND

MARK ME IN OFFER (OWNER).
On this wonderful 6-rm. colonial with
all H.W. floors and tile bath. Beautiful
lawn & shrubs, garage, side drive. Locat-
ed on dbld Plats, just west of Western
in exclusive New Vermont Square.

FROM KEYSONIBLE PARTY I WILL
ACCEPT A VERY SMALL DOWN PAY-
MENT AND RELEASE 7% QUIT
W. J. THOMPSON, REALTOR,
4014 S. Western. ANth 7090.

6 ROOMS, $6500, $750 CASH
Just finished by OWNER, $500 un-
der price, 3 bedrooms, tile hardwood
floors, tile sink and bath, fireplace,
Garage and drive. Lot 48x140. 2 blocks
W. Adams car. 2916 HILLCREST DR.
VE. 0812. Owner.

5-ROOM BUNGALOW, $4000
On Holly, one block to car, hardwood floors
and beamed ceilings, built-in buffet, tile sink,
tile bath, shower, gas heater, garage, side drive,
lawn, shrubs, fruit trees, chicken run, etc.
$1000 DOWN
Balance like rent.
Phone Trinity 8451

BUSINESS PROPERTY—For Sale

SANTA MONICA BLVD.
CLOSE TO VINE

LOT 90x170 FRONTING
ON SANTA MONICA BLVD.
WITH FRONTAGE OF 50 FT.
ON CAHUENGA AVE.

CAN DELIVER THIS LARGE
LOT INCLUDING TWO STREET
FRONTAGES FOR $60,000.
¼ CASH, BAL. 5%.
FOR THIS SPECIAL BARGAIN

CALL C. V. SIMPSON,
W. M. GARLAND & CO.,
1200 W. M. GARLAND BLDG.
FAber 3440.

WILSHIRE BOULEVARD
87-FOOT
CORNER AT WESTERN AVE.
PLUS
MODERN HIGH-CLASS
INCOME RESIDENCE.
$65,000.
IMAGINE
AN IMPROVED CORNER
FOR 30% LESS THAN
VACANT INSIDE FRONTAGE!
WILSHIRE
BOULEVARD WILL MAKE YOU
REAL MONEY AND RAPIDLY.

ASK US FOR FACTS.

MR. WHITEHEAD,
KILLS & GRANT,
WILSHIRE AT WESTERN.
DUnkirk 3000.

DON'T MISS THIS
WESTERN AVENUE BARGAIN.

Positively one of the best buys on Western ave. A real chance to make $10,000 profit on this property within 12 months. Some very fine and some large buildings going up in the immediate section. We have a sacrifice price on this wonderful property, if you have $15,000 to $20,000 cash and can show us a good income on your investment. For further information a personal interview necessary with Mr. Sandlin. HE. 2175.
THE FRANK MELINE CO.
No. Western ave. at Beverly.

FINE BUSINESS BLOCK.

135 feet on one of Melrose's best corners improved with 9 beautiful new brick stores, income $2400 per mo. The price is ridiculously low and the terms are right. If you want a real investment, write A 97, Times. Investigate this before it is sold. Income Dept.

HOWARD & BOSWELL,
1st and Main. 42nd and Main.
DUnkirk 2797. DUnkirk 2796.

WILSHIRE BLVD. STORES.
PRICED FOR QUICK ACTION.
100 FT. CORNER. IMPROVED
WITH SIX STORES. A CORNER
WITH A FUTURE. PRICE $31,-
000. REASONABLE TERMS.
COURTESY TO BROKERS. WE
ARE EXCLUSIVE AGENTS FOR
THIS BARGAIN.
COURTLAND V. EMDEN.
2182 WILSHIRE BLVD. DU. 6121.

BRICK STORES.
PRICE $35,000. INCOME $4200 YR.

Just finishing 7 brick stores in best shopping community in the city. Market leased to responsible tenant. This is the outstanding buy in a small business-property proposition. Terms. SEE MR. O'HARA OR MR. EDWARDS.
KELLS & GRANT.
WILSHIRE AT WESTERN.
DUnkirk 3000.

OVERLOADED—MUST SELL.
To speedily close estate, offering large business corner on Washington at less than $200 per foot, reas. cash down, or will trade for home in Pasadena. 1536 W. 21st St., City. 9Racon 9922 after 7 p.m.

TOTAL PRICE $85,500.
INCOME $1250.
Only $2000 cash required, bal. 1st mtg. Will carry back part. Must bring check. No phone information. Inc. Agts.
PRESMAN REALTY CO., 1414 W. 16th.

BUSINESS CORNER, ONLY $18,500.
Just 2 blks. from Pacific Electric. 90-ft. frontage, adjoining stores. Includes modern 6-room bungalow rental $65. Terms. Washington 1151.

OWNER'S sacrifice, lot 100x243. Valley View, corner Palms near Alhambra. Take some Orchard. Price $4250. 4238 Alta Dena Ave., Garfield 9467.

Two 5-room flats on Pico Blvd., rent $ 160-ft. block of top, 2 blks. from Vermont car line, this, if taken this week at $125 front ft. DU. 4980.

$11 MONTANA ST., near Junction Temple, Glendale. Income $464, rents $464, price $4000 for $2500, bal. $50 per month. OWNER, Main 1278.

FENTON BLVD. 100 ft. cor. Fine location for 6 to 8 flats. Will make attractive deal. Owner, 626 So. OLIVE St.

$10 Bus. Income, Terms, 1 sell 50x150, 4 cash at $2000. AN 5967.

WESTERN ave. at Sth. 60 ft. W. side $40,000. OWNER. DE. 6046.

$2500 up. Lots, Hollywood, Glendale, etc. SCOTT, 956 Dos Robles, Alhambra.

INDUSTRIAL PROPERTY—For Sale and Exchange

100x150.
MAPLE AVE. AT PICO.

20-ft. alley in rear. Priced to sell at less than $400 per front foot. Don't hesitate if you want to buy a bargain. Call R. E. Gregg.

W. I. HOLLINGSWORTH & CO.
TRinity 9651. Hollingsworth Bldg., 6th & Hill.

BARGAIN. GOODYEAR TRACT. BARGAIN.

100,000 sq. ft. in one block with sewer and gas already installed. Fronts on Central and South Park. Priced very low for immediate sale. Half cash, balance to suit. Commission and 1 mo. rent to buyer.
BOYCE-KELLY CONST., OWNERS,
411 Pacific Finance Bldg. VAndike 2969.

160,000 SQ. FT.
One block east of Santa Fe and Vernon. Ideal for storage, factory or garage available. No buy in all of Vernon district like this.
SMITH, Inc.
1001 Hellman Bank Bldg.
7th and Spring sts. VAndike 2271.

ACREAGE on business property in city of Glendale or Los Angeles. Prices less than 22 cts. per square ft. Will erect industrial buildings to suit tenant, with or without mortgage.
L. E. WILSON, Inc.
1034 S. San Fernando Bl. Glen. 1551.

147TH NEAR SAN PEDRO ST.
Factory, 100-ft. R.R. siding. Cheapest property on 147th st.
C. A. VICKERY & CO.,
Industrial Department.
215 S. Hill. TR. 0451.

INDUSTRIAL sites on trackage and blvd. Price from $1 sq. ft., according to location. We assist in financing. E. B. HEWITT & SON, Dennis Co., 900 Van Nuys Bldg. VAndike 2966.

FOR SALE—Lot 50x132. One block from Washington & Vermont. Zoned for light manufacturing. Present improvements will carry property. Priced for quick sale. Phone BARUCH, VA. 1177, 712 S. spring. 8849.

INDUSTRIAL PROPERTIES
FOR SALE OR LEASE IN ANY SECTION.
Call Mr. Frost
W. M. GARLAND & COMPANY,
FAber 3440.

INDUSTRIAL PROPERTIES

In every section for SALE or LEASE. See MR. HOWARD, ROBERT MARSH & CO., Inc. MARSH-STRONG BLDG. Trinity 1151.

PINE industrial site, 444x170 on N. Spring, just 3 blks. from Pacific Elec. 2nd st. 600, terms, or will trade, BE. 0624.

ABSOLUTE sac., downtown cor. 120x115, with 2-story brick bldg. STEINBERG, 71602.

INCOME PROPERTY—For Sale

FULLY furnished, 2 houses and 2 garages, bungalow, 3 blocks from University of Southern California. $7000 will handle. Terms. 1079 W. 35th St.

BY OWNER—Beautiful 7-room house and 3 apartments. Splendid income. Two blocks to Manica Blvd. and Western ave. Sacrifice for quick sale. 5611 LA MIRADA.

HOLLYWOOD NEW BUNGALOW COURT. INCOME $9000 ANNUALLY. WILL SACRIFICE FOR $75,000. EASY TERMS. PHONE GRanite 6227.

GREAT SNAP
NOTHING DOWN
WILSHIRE BLVD. CORNER
OWNER, VA. 4720.

4 FURNISHED FLATS.
$7000. CASH, BAL. AT 7%.
1267 60 West 20th Street, rent $210. Price $30,000. Owner, 415 Haas Bg. TU. 1429.

NEW 6-unit stucco court, 3 rms. each, oak floors throughout. Price $13,500, $5000 cash. OWNER, 5020 S. VERMONT.

W. Adams dist., large fine dup.; also new 6M. flat, stucco, hdwd. floors, fine. Arlington & 24th. $28,500. Owner, 782-686.

$18,500. Bargain near Pico & L. A. Six fixtures $180 mo.; furnishings included. $4,000 cash will handle. 1320 S. L. A. ST.

16-UNIT completely furn. court near 2 boulevards. Lot 100x277. Great income possibilities. OWNER, HE. 8456.

TAKE car and $500 cash, payment double home. Income $60. $8500. Highland Park, 5c car. 5301 YORK. OA. 6502.

INCOME PROPERTY—For Sale

IF YOU WANT something really good and attractive with an exceptional income, here it is. 4-family flat, 4 rooms each, 3-room bungalow in rear, grossing absolutely $4200 annually. This excellent offer is far below anything of equal value on the market. Cash required to handle is less than usually demanded. See MR. HEFFRON.

SNAP.

New stucco 4-family flat of 5 rms. & sleeping porch each, 2 garages with 2 apts above, all under lease at yearly rental of $4280. Strictly modern, hardwood finish, hand decorated walls. Large lot with alley. Price $70,500. $9000 cash. See MR. BRODHEAD.

APARTMENT HOUSE FACING PARK FOR SALE.

Owner desires to go to Europe, will sacrifice 54-room modern apt.-house and lot. Facing park, beautiful location. Price $53,500, terms. Principal way under market. Quick sale. Exclusive. MR. COOPER.
THE FRANK MELINE CO.,
Hotel & Apts. Dept.,
TRinity 6451.

FOUR-FAMILY STUCCO FLAT
$30,000.

If you want a real buy, see this building—building and rental rating of four flats. Combination living and dining-room with Holmes heater, large bedroom, tile kitchen and br. nook, tile bath and sink; large closets, in fact, a very modern and desirable apartment. Your garages and a wonderful location. Just think, such a property for $30,000, with $9000 cash. Call Mr. Sandlin, HE. 2175.

THE FRANK MELINE CO.,
EXCLUSIVE AGENTS.
391 N. Western Ave.

HOME & INCOME.
PRICE $29,500.

Two 10-room duplexes and one 5-room single dwelling with sleeping rooms upstairs in beautiful West Adams district. These buildings are new and beautifully decorated. 5 garages and large store rooms. The property will give you a beautiful home and $400 per month income. Will take small lot as part payment.
See MR. O'HARA or MR. EDWARDS,
KELLS & GRANT.
Wilshire at Western.
DUnkirk 3000.

AUCTION
10 A.M. THURSDAY, MARCH 5.
WESTERN AVE. BUSINESS PROPERTY.
4130 S. WESTERN.
7-ROOM HOUSE ON 56x139 TO AN ALLEY. UNRESTRICTED FOR $9,250. A very desirable property on busy Western ave. between Vernon and Santa Barbara, good income property as it stands. Will finance $5,000 on first mortgage $3500 Bank of Italy. Trust deed $2000, payable $75 per mo. incl. int. For Business Investment Nothing Better.
W. DWIGHT HAMMOND,
Auctioneer. Holly 3715.

25% NET ON INVESTMENT.

Hollywood's most expensively furnished apt.-house on Whitley ave. No. 10. Hollywood. Will guarantee net income is $10,000 per year. $40,000 puts you in possession. If you want the best, call Beaman.
HOLLYWOOD REALTY INV. CO.,
505-6-7 Hollywood Security Bldg.,
Hollywood Blvd. at Cahuenga.
HEmpstead 6375.

FLAT BARGAIN ON VERMONT AVE.
Between Wilshire and Pico. East front 50-ft. lot. Established 1918. Cash flow of $220 per month. Ground worth $20,000. Will sacrifice 10 days only for $22,800, with small down payment and straight mtg. 7% for 5 or 10 years. This is a rare spot for a $5000 profit in less than 90 days. BISHOP REALTY CO., 2220 W. Washington. 700012; evenings 9Racon 7762.

ATTENTION

Two new stucco double bungalows, 8 rooms each. Modern in every respect. Underpriced for quick sale.
One $11,500 with $3000 to handle.
One $14,250 with $3000 to handle.
E. F. STRODE, Co.
4703 Hollywood Blvd. 5969944. 5944173.

MAKE $25,000 PROFIT!!
Business corner, 100 ft. on 9th near Alvarado, just the place for stores with hotel above. Put the time to build when rents are high. Will finance part. Price $53,500. Actual value $78,500. Washington 1151.

OWNER'S sacrifice, lot 100x243. Valley View, corner Palms near Alhambra. Take some Orchard. Price $4250. 4238 Alta Dena Ave., Garfield 9467.

FOR SALE—Bungalow court, 12-unit, completely furn. Walking distance downtown and civic center. Best rental section. Always 100% income law. Figure $7000. Will accept duplex or other income property and $10,000 cash. Will trade for lot. This is a bargain as property cannot be duplicated for price asked. Call Main 3536 between 9 a.m. & 6 p.m.

FOR SALE—Income property
THAT PAYS.
WONDERFUL RULES IN BRAND
NEW COURTS AND APT.-HOUSES.
WILL TAKE CLEAR LOTS.
J. M. CLOSE,
REALTOR
241 S. WESTERN AVE.
PHONE DRexel 2117.

OWNER'S SACRIFICE—
12-unit stucco bungalow court in Hollywood. One yr. old, 3 rms. each, best improvements, garage. Large lot. Leased for 10 yrs. Income $6840 per yr. Actual value $47,000. Will take $40,000 if sold in 10 days. Require $15,000 cash. Balance very easy terms. For appointment phone TR. 2280.

INCOME $14,000 YRLY.
HOLLYWOOD APT.
$70,000. New bldg., and furniture, $5000 less than cost. Never had a vacant apt. here. No agents. No trades. Income closing $900 monthly. If you want it act quick for owner. Apt. 3, 1527 McCADDEN PLACE. Phone 4356.

BARGAIN.
$8500 buys good double near Vermont ave. and Santa Monica Blvd. $2000 will handle. E. F. DAVIS, with
J. J. NEWLIN COMPANY
5084-86 Hollywood Blvd. 5686161.

A DANDY NEW stucco, 20-room flat, income $3600, rents $4800 unfurn. Wash. Adams, just west of Western, will consider good lot as part payment for further information call
A. CARLSON,
2418 W. Washington. 766085.

BUY FROM OWNER, $15,500.

4-FAMILY FLAT, COMPLETELY FURN.
$180 MO. INCOME. $2500 CASH. DU. 6210. 1337 WATERLOO ST.

INCOME PROPERTIES FOR SALE.
Flats, bungalow courts, duplexes and double bungalows, W. and N.W., paying big. Some have only $1000 to handle.
JOSEPH B. SCHILLER.
911 Van Nuys Bldg. VAndike 2788.

$5000 UNDER PRICE.
BEAUTIFUL HIGH CLASS DUPLEX
WILSHIRE DISTRICT.
Price $16,000, cash $6000. Just completed, 10 rms., mahogany finish, bkfst. nk., patio, gar. OWNER on premises 10 to 1. 1018 S. VANCOUVER. 6 blks. w. L.A. High. nr. Wilshire Bd. DU. 7806.

SICKNESS compels me to sell close-in, near 10th and Figueroa apt.-house and lot and furniture all for $27,000, only $8500 cash, always filled, good income. See owner, OLEN & BELL, 1104 Garland Bldg. 740 S. Broadway. TU. 4326.

DUPLEX, just completed, 7 rms. & 2 baths each, finished in Mo. gum & beaut. gas fire; guaranteed 10c. 4067 Kingwood ave. off Ridgewood Pl., one blk. north Beverly Blvd. An opportunity to get a lovely home. Ph. AT. 5288.

BEST LOCATION IN LONG BEACH—
9-unit bungalow court, new and furnished, close to stores and business. Price $39,000. Terms to suit. "THE BOSTONIAN." 333 Orange ave.

WILSHIRE FOUR-FLAT SNAP.
Only $27,500. Income $4080.
Two flats well furnished.
You can't beat the location or price.
Dunkirk 6700.

NEW apartment, rental $7200 per year. Price $45,000. Will consider some trade, inc. cash down. HARRY GILBERT,
1310 NO. VERMONT.

14 ROOMS furnished complete. Let 50x150, near sunset, price $11,500. Easy terms. 1 HUPP. 815 S. Broadway, room 515. 8Bdwy. 2811.

OWNER offers best stucco double in southwest for $10,500. Will trade. 916 Bldwy. Title bath, sink, ½ nook, gar., side drive. Nr. 24th & Westgrn. 2737 RUTHELEN ST.

WILSHIRE FLAT BARGAIN
Buy from owner 4-family flat, 5 rms. each, 1 yr. old. Making $4440. Good income. Price $44,000. CATALINA, Wash. 9738.

WONDERFUL inc. cor., 50x150 duplex inc. bargain nr. bus. car and schools. Price $12,500. 5584 LA MIRADA.

$1 FT. on Figueroa. $216 mo. income. Price $27,000; terms. JAMES MANOIL, 123 W. Washington St. AT. 3783.

BEST reasonable offer takes my new stucco up to date, 10-rm. dbl. Owner 807 CITRUS AVE, HOLLYWOOD. GR. 8019.

6-APT. 8 furn. apt. 22%. $15,000 buys this. Take T. D. No agents. Owner 7660ds

6-UNIT bung. terrace, furnished. W. Adams dist., by owner. EM. 7182.

INCOME PROPERTY—For Sale

REAL BARGAIN.
INCOME $470 MONTH.
NET YOU 25%.
$15,000 CASH.
$17,000 FIRST MORTGAGE.
WILL BUY THE
GREATEST WORTH-WHILE
SNAP THAT YOU
HAVE SEEN IN MANY A DAY.
IT'S AN EXCEPTIONALLY HIGH-
CLASS INCOME WITH
ALL THE VERY LATEST IN
BEAUTIFUL LINES AND
COLORS—AND COMPLETELY
FURNISHED.
JUST $10,000 UNDER ASKING
PRICE FOR QUICK TURN.
AS OWNER MUST SELL
AT ONCE.
IMMEDIATE ACCEPTANCE
OF THIS RARE OPPORTUNITY
IS 99% CERTAINTY
THAT YOU WILL DOUBLE YOUR
MONEY.
ALL APARTMENTS RENTED.
NO MONTHLY PAYMENTS
ASK FOR MR. MOSS.
J. M. CLOSE,
REALTOR
241 N. WESTERN AVE.
HE. 2117.

STAPLE INCOME PROPERTY.

Beautiful new hotel property of about 60 rooms, located on Grand Ave., Los Angeles. Will sell strictly modern, extra well built, with 75% cash. Leased for ten yrs. to responsible party at average yearly rental of $17,024. Lease secured by 1st PACIFIC ELECTRIC BLDG. assignment of furniture. The price is right and we can deliver for as low as $70,000 cash. Long terms on balance. Will accept Municipal or Government Bonds. This is a "SELLER" inquired income, strictly gilt edge. Exclusive with this office. For appointment see MR. BRODHEAD or MR. BERMAN.
THE FRANK MELINE CO.,
Hotel & Apts. Dept.
TRinity 6451.

ATTENTION
DOUBLE BUNGALOW STUCCO.
10 rooms, tile bath and sun. Good location in L. A. High School district. Price $13,000, terms.
IT'S A GENUINE BARGAIN.
CALL McCANN, 762151.

PETER NOLAN CO., PICO AT WILTON.

18% INTEREST MONEY
45-room apartment under good lease, lot 50x150 to alley, downtown business property. Want cash, $35,000, with building or good court, worth $35,000 will buy lot $25,000, terms. OWNER, 263 I. W. Hellman Bldg. MI. 1395.

EXTRA LOT FREE.
Close to 10th & Vermont, 92 ft. frontage, 5 rentals. Income $250 mo. Must sell this week. Owner going east. Will positively sacrifice. Fine income property great future. L. J. FISHER, FI. 4369.

24-ROOM APT. BUILDING.
INCOME $650.
Near 1st and Vermont. 8 doubles, well furnished, good location. City. A real snap at $45,000, furnished; $10,000 cash. Washington 1848.

WILSHIRE BLVD. COR. FLAT BUILDING
North of 6th st. near Vermont, 20 large rooms tile baths and showers. Income now $300 mo. Price $32,500. Terms. LEI 8108. 311 So. Vermont. DUnkirk 1698.

Close to L. A. High. New 10-R. brick duplex. Tile bath. 2-car garage. Upstairs sleeping porch. 4 rms. Buyers of stucco on property. 1222 KENISTON AVE. Courtesy to agents.

NEAR Vermont and 8th, 10-fam. flat, all filled; corner 116x125, incomes $10,000 year. Only $20,000 cash, balance easy. OLEN & BELL, 1104 Garland Bldg., 740 S. Broadway, TU. 4326.

YOUR OPPORTUNITY!
WILSHIRE STUCCO DOUBLE BUNGALOW
1 side 2-room bedroom furnished; other side rented. Only $12,000. Terms. FI. 4369.

GUARANTEED SACRIFICE—
Circumstances force owner to sell elegant 6-flat income corner Wilshire district. Will trade. Cash talks. That's all. MR. COLLINS, DUnkirk 3537.

SACRIFICE—6- and 5-rm. house, cement walks, gar., $4250. $500 cash. Rents $85. Lease. $5500 cash, quick sale. Owner, 37 Dahl Dr. Phone 2825 Hill.

WORTH $18,000. MAKE OFFER.
New stucco dbl. Tile baths, best construction. Income $1250. MUST sell. 1151 E. 41st pl., just off Ventura Blvd. Fine sell Bargain. Easy terms. Owner, 626 So. OLIVE ST.

FOR SALE—$9000, choice residence site, adjoining golf course at Flintridge. Call owner, LA. 2414.

VERY desirable 5-rm. bung., half acre, highly improved, terms reas. Owner, 1138 FAIRVIEW AVE., Arcadia.

FOR chickens, I have the location, fine soil, close in, $900 a year. Beacon 2904.

WILL sacrifice equity in lot. Phone ANgelus 6038 evenings.

$200 WILL buy lot in Virginia City. 127 OCEAN AVE., Virginia City.

SUBURBAN PROPERTY—For Sale

2½ ACRES
$150 WILL HANDLE
POULTRY FRUIT AND BERRY
Land, where people who appreciate soil, water and climate are building up a good substantial and attractive community. Situated in one of the prettiest sheltered little valleys at West Riverside. Best electricity and telephone. Two water systems, irrigation and domestic. $1700 buys whole 2½ acres. Easy terms. Address E. box 343, TIMES BRANCH.

SUBURBAN HOME IN ARCADIA.
Fine 6-rm. bungalow on lot, 92x200. Garage, extra lot. Chicken run. Vacant for 400, located on paved street, in good district. Close to car line and stores. All utilities.
Others to submit, all sizes and prices, Arcadia or Monrovia we have lived for the past 15 years.
SCHWARZKOPF REALTY CO.
Arcadia. F. Story Bldg.
9th & Broadway. TUcker 4080.

10 ACRES walnuts, beautiful home, guest room, chicken equipment. In Pomona, 2 blks. city of good schools and churches. $15,000 for quick sale. 2 acres. Attractive price on 10 acres. Circumstances compel sacrifice. C. B. BLAKEMORE CO. 926 Van Nuys Bldg. Phone TUcker 3546.

SNAP, 16 A. APPLE ORCHARD, 4-rm. house and outbuildings, 65 miles east L. A. School, pavement. Will consider this fine orchard if sold by March 15 for $800 per acre, half cash. P. E. CONLEY, 7114 Motor ave. Culver City.

I HAVE an acre (1353x304) good soil, on new 100-ft. blvd., all in alfalfa, only 40 min. from 7th and Broadway. Gas and water there. Near Whittier and school. Small payment down. Raise your own food while you work in the city. Address 8X, box 255 TIMES OFFICE.

BIG sacrifice, seven one-acre parcels. One mile Inglewood. Less than one half wholesale price, good soil, level, good boulevards, schools, stores, close to L. A., fine place to live. If you want real bargain come in. Reasonable terms.
410 DOUGLAS BLDG., 3rd & Spring sts.

GARDEN AND CHICKEN RANCH—100x324, near Main paved boulevard, transportation, schools. Perfect soil, plenty of water, racial restrictions. Beautiful surroundings. Price $1350. Will take as low as $250 cash, balance $10 mo. Phone Washington 0837.

ONE-half acre, modern, 5-room bungalow, gas, electricity, ample cheap water, paved street, only one block to car stop. McMICKENS REALTY SERVICE, Duarte Rd. at Baldwin ave., West Arcadia.

A WONDER COURT—ALL RENTED—
14 UNITS. TOO BIG TO PURN. SOME TRADE.
MAKE ME OFFER. YOUR OWN TERMS.
Garages. Own. Ph. 115-M. 2075 Redondo Blvd., Torrance.

OCEAN VIEW.
WEST OF BEVERLY HILLS.
ONE TO FOUR ACRES IN FROSTLESS BELT. HAS AVOCADO TREES. BARGAIN FOR CASH. GR. 4697.

22 ACRES cash, finished to Arroyo, $6000, terms. Ideal for sanitarium. Site from Foothill Blvd. City water. OWNER, 1729 S. HOPE, S. Pasadena. Elliott 1661.

$10 PER MONTH pays beautiful orchard homesite covered with full bearing fruit trees and vines. OWNER, HEmp. 1067.

2 ACRES, just off Ventura Blvd. Fine sell Bargain. Easy terms. Owner, 626 So. OLIVE ST.

FOR SALE—Fine improved acre, 50 fruit trees, chickens, tools and goat, 400 Flower ave. Cudahy. Owner, TEr. 2271.

FOR SALE—5-rm. mod. house, furnished or unfurn. 112 SO. ORCHARD DRIVE, Bell. Owner, VErmont 2221.

Pasadena?

A MAGNIFICENT SPOT for handsome estate. Beautiful landscaped acreage, highly improved. No. of Rent good Pl. the cream of sub. property. V. E. MARCH-ER, 821 Union League Bldg. ME. 0035.

SUBURBAN PROPERTY—For Sale

2½ ACRES
$150 WILL HANDLE
POULTRY FRUIT AND BERRY

Land, where people who appreciate soil, water and climate are building up a good substantial and attractive community. Situated in one of the prettiest sheltered little valleys at West Riverside. Best electricity and telephone. Two water systems, irrigation and domestic. $1700 buys whole 2½ acres. Easy terms. Address E. box 343, TIMES BRANCH.

SUBURBAN HOME IN ARCADIA
Fine 6-rm. bungalow on lot, 92x200. Garage, extra lot. Chicken run. Vacant for 400, located on paved street, in good district. Close to car line and stores. All utilities.
Others to submit, all sizes and prices, Arcadia or Monrovia we have lived for the past 15 years.
SCHWARZKOPF REALTY CO.
Arcadia. F. Story Bldg.
9th & Broadway. TUcker 4080.

10 ACRES walnuts, beautiful home, guest room, chicken equipment. In Pomona, 2 blks. city of good schools and churches. $15,000 for quick sale. 2 acres. Attractive price on 10 acres. Circumstances compel sacrifice. C. B. BLAKEMORE CO. 926 Van Nuys Bldg. Phone TUcker 3546.

SNAP, 16 A. APPLE ORCHARD, 4-rm. house and outbuildings, 65 miles east L. A. School, pavement. Will consider this fine orchard if sold by March 15 for $800 per acre, half cash. P. E. CONLEY, 7114 Motor ave. Culver City.

I HAVE an acre (1353x304) good soil, on new 100-ft. blvd., all in alfalfa, only 40 min. from 7th and Broadway. Gas and water there. Near Whittier and school. Small payment down. Raise your own food while you work in the city. Address 8X, box 255 TIMES OFFICE.

BIG sacrifice, seven one-acre parcels. One mile Inglewood. Less than one half wholesale price, good soil, level, good boulevards, schools, stores, close to L. A., fine place to live. If you want a real bargain come in. Reasonable terms.
410 DOUGLAS BLDG., 3rd & Spring sts.

GARDEN AND CHICKEN RANCH—100x324, near Main paved boulevard, transportation, schools. Perfect soil, plenty of water, racial restrictions. Beautiful surroundings. Price $1350. Will take as low as $250 cash, balance $10 mo. Phone Washington 0837.

ONE-half acre, modern, 5-room bungalow, gas, electricity, ample cheap water, paved street, only one block to car stop. McMICKENS REALTY SERVICE, Duarte Rd. at Baldwin ave., West Arcadia.

A WONDER COURT—ALL RENTED—
14 UNITS. TOO BIG TO PURN. SOME TRADE.
MAKE ME OFFER. YOUR OWN TERMS.
Garages. Own. Ph. 115-M. 2075 Redondo Blvd., Torrance.

OCEAN VIEW.
WEST OF BEVERLY HILLS.
ONE TO FOUR ACRES IN FROSTLESS BELT. HAS AVOCADO TREES. BARGAIN FOR CASH. GR. 4697.

22 ACRES cash, finished to Arroyo, $6000, terms. Ideal for sanitarium. Site from Foothill Blvd. City water. OWNER, 1729 S. HOPE, S. Pasadena. Elliott 1661.

$10 PER MONTH pays beautiful orchard homesite covered with full bearing fruit trees and vines. OWNER, HEmp. 1067.

2 ACRES, just off Ventura Blvd. Fine sell Bargain. Easy terms. Owner, 626 So. OLIVE ST.

FOR SALE—$9000, choice residence site, adjoining golf course at Flintridge. Call owner, LA. 2414.

VERY desirable 5-rm. bung., half acre, highly improved, terms reas. Owner, 1138 FAIRVIEW AVE., Arcadia.

FOR chickens, I have the location, fine soil, close in, $900 a year. Beacon 2904.

WILL sacrifice equity in lot. Phone ANgelus 6038 evenings.

$200 WILL buy lot in Virginia City. 127 OCEAN AVE., Virginia City.

Bell

FOR SALE—Fine improved acre, 50 fruit trees, chickens, tools and goat, 400 Flower ave. Cudahy. Owner, TEr. 2271.

FOR SALE—5-rm. mod. house, furnished or unfurn. 112 SO. ORCHARD DRIVE, Bell. Owner, VErmont 2221.

Pasadena?

A MAGNIFICENT SPOT for handsome estate. Beautiful landscaped acreage, highly improved. No. of Rent good Pl. the cream of sub. property. V. E. MARCH-ER, 821 Union League Bldg. ME. 0035.

SUBURBAN PROPERTY—For Sale

Burbank

IN BURBANK, on two boulevards, Victory and Central, fully improved, restricted lots. Low prices, easy terms. Close to schools and transportation. P.E., S. P. and bus. Twenty minutes to Hollywood, twenty-five to downtown Los Angeles.
TAFT REALTY CO.
5781 Hollywood Blvd. Holly. 7190
Burbank Office, Central & Parish.

Baldwin Park

100—WEBNER ACRE LOTS—100
Modern tract, with own water system. Only $950 to $1300. 20% down, $15 mo.
MYERS LAND COMPANY, Inc.
0229 Pasadena ave., L. A. OA. 0321.

Compton

SACRIFICE, 25x110, 3-rm., nearly built plastered house, 1 mile east of Compton. VA. 0803. 108 COURT ST.

Downey

3-A. orange gr., tracts (9 lge. lots) an income & a future. Cour. to city, beach & mts. Ideal for poultry, bees, rabbits, berries, garden, etc. Fine surroundings. $2750. Ac. terms. Lloyd Bellman, owner. Fast car. Tel. 2826.

RANCHES, orange groves, residence property for sale or trade, McCullough & Salsbury, 225 N. Crawford, Downey, ph 157

Hawthorne

BARGAIN—Goosey Bakery property, 604 S. Hawthorne Blvd., 48x220. Two-story brick bldg. and equipt. & frame house. Quick action necessary. Forced sale. $25,000, should rent $100 per mo. HARMAN W. BECKER, 405 S. Hill. L. A. TU. 8108. Nights, MA. 5000.

Gardena

FOR SALE—
5 acres, 2 modern bungalows, sub-building, plenty shade and fruit. Bargain, Cor. Redondo Riverside Blvd. & Hoover st., Gardena.

FOR RENT—
5 acres modern bldg. & barn. Good for dairy. 656 Redondo-Riverside Blvd., Gardena.

Moneta

FOR SALE—10 acres on Arlington st., 1½ miles S.W. of Moneta, Midway between L.A. and Harbor & rapidly increasing in value. My home of years is well improved and only offered for sale on account wife's health. No trades or renters. E. B. WINTERSON, Gardena, R. D. 1, Box 211.

Sunland

FOR SALE—3 lov. lots nr. L.A. St. $450 ea. cash $600. Inc. Ph. ere. GL. 9048.

Van Nuys

ONE acre for sale by owner, 15408 W. SHERMAN WAY, Van Nuys 176. 81-6-11

BEACH PROPERTY—For Sale

BEACH LOT, two hundred feet from ocean, $350. $10 cash, $10 monthly payments. Jeffries Banning Residence Park. Phone evenings, GRanite 0628.

Manhattan Beach

HOTEL—Manhattan Inn, attractive 2-story stucco, blk. from ocean, ripe for business, good terms, would exch. DAUGHERTY, 104 Marine ave., Manhattan Beach.

HARBOR PROPERTY—For Sale

INCOME—6 units, big garage, modern. $10,000; $2,000 cash, rest easy terms. Clear. Owner leaving. 720 NORTH GUADALUPE AVE., North Redondo Beach, agents.

Torrance

BOSTON OWNER SAYS GIVE IT AWAY. 6-r. mod. Pb. 130-W. 1200 El Prado.

COUNTRY PROPERTY—For Sale

NOTHING DOWN
NOTHING FOR 20 YEARS
Except 6% interest. 10, 20, 40, 160, 640 acres of the finest alfalfa, fruit, poultry and dairy land in L. A. Co. Close to Los Angeles business center. Best land. All the way, $50 to $375 per acre. Water piped to small tracts. Some bldg. on frontage. You can never again say: "I never had a square deal or chance." Room 411 UNION LEAGUE BLDG., 2nd and Hill sts.

PRACTICAL FARM HOME.

40 acres, highly productive sandy loam, complete equipment including horses, cattle; good house, bath and electricity; barn holds 70 tons hay, also dairy barn, 20 cows, silo, hog house, poultry house, grapes. This is a show place and a money maker. Will sell on terms or might consider Los Angeles improved. A. F. WITESMAN, 726 Title Ins. Bldg.

FOR SALE—Forty-two years without frost climate and no sensible rain; no fogs and a destructive wind. Warm in winter and cool in summer. Finest avocado and all other fruits. Suitable small poultry land in beautiful tracts of two acres and up, with house, shade trees, etc., $175 per acre. Water and building restrictions. Moderate opening prices and easy terms. FALCONROOF REALTY CO., 508 Consolidated Bldg., Los Angeles or Main st., Fallbrook.

65 ACRES A BARGAIN. Owner here, engaged in other business, must sacrifice, fully equipped going farm with house and good barn, horses, wagon, farming tools, about 40 acres in alfalfa, with electric pumping plant, 15 acres alfalfa, 20 acres vineyard, 20 acres good cotton land. A good buy for man looking for a real farm. (Price $17,000.) $7000 cash required. 4818 W. WASHINGTON ST. Phone 70258 or 74359.

I AM THE OWNER OF A FRUIT ORCHARD CLOSE TO LOS ANGELES IN HIGH STATE OF CULTIVATION. INCOME BEARING. I AM AN AGENT AND AM DEALING IN FARM LANDS TO HANDLE SALE. WILL MAKE ATTRACTIVE PRICE FOR QUICK SALE. J. EATON, 912 BLDG.

FOR SALE—160 acres unimproved, Pah Lake Valley land, Mono Co., Cal., 1¼ miles (down valley) from Oasis P. O., school, overlooking water from which elevates across place, 50 ft. well was put down and water came 15 ft. from surface, alfalfa, potatoes also well. 100 acres adjoining available, reasonable price. A. FARRIS, Route A, Box 44, Gilroy, Cal.

ALFALFA AND CITRUS LANDS

IN
GILA VALLEY, ARIZONA.
GOOD SOIL. ABUNDANCE OF WATER. TEN MONTHS' GROWING SEASON. $10 to $50 per acre. Easy payments. MONTGOMERY & CO., Consolidated Bldg. Ph. Tu. 6288. 815 Consolidated Bldg.

560 ACRES adjoining good town, Tulare county 125 acres alfalfa, 50 acres peat, balance now plowing for cotton, 2 electric pumping plants, good district, school and outbuildings. Work stock, farming implements. A real producer, $125 per acre. Terms. Owner, 1055 S. Hill. 844. F. BLAKEMORE CO., 926 Van Nuys Bldg.

LOWEST priced good land, good location with water, 5 miles from city limits via Valley Blvd. 2½, 5, 10, 30-acre tracts level wonderful soil. 5 wells with 500,000 gal. reservoir on property. 10% cash, bal. 4 yrs. easy terms on lumber. BOWERS, 535 Douglas Bldg. 3rd & Spring sts.

$240 DOWN, balance easy terms, will buy dandy 40-acre farm at pretty Paso Robles. Nice 6-room house, barn, windmill. Fine for poultry, hogs, almonds, fruits, turkeys, etc. Might accept real estate or merchandise for first payment. Don't delay. BLACK BROS., 502 Black Bldg.

$125 PER ACRE.
400 acres good soil, almost level, unlimited water, close to high school and good town, Los Angeles district. At price and terms offered this is credit maker over you never see it.
BOWERS, 535 Douglas Bldg., 3rd & Spring

$250 per acre, very easy terms, fine improved 40-acre farm planted to alfalfa and grapes; equipped with fine irrigating system and fair house. A great snap. CHAS. F. CRIM, Chowchilla Madera county, Calif.

20 AND 40 ACRE RANCHES
Alfalfa, vegetables, fruit, plenty of water, $250 per acre. Land and exchange specialists.
ARTHUR M. GILMAN, REALTOR.
501 Hillstreet Bldg.

$50 TO $150 PER ACRE. Farms and homesites in the Santa Ynez Valley, near Santa Barbara. Delightful climate. Water easily developed. Boulevards and schools.
BURROWS & MORRIS.
1010 Decatur Bldg. 412 W. 6th st.

TEN ACRE TRACTS, $1000.
Only $50 down, $10 a month. Fine for poultry, gard. farming. On good road. Mile from town. Good water condts. Close to highway, railroad and ocean. CALIF. ACREAGE CO., 312 Grant Bldg.

$250 PER acre, very easy terms, fine improved 46-acre farm planted to alfalfa and grapes; equipped with fine irrigating system and fair house. A great snap. CHAS. F. CRIM, Chow

REAL ESTATE—
For Exchange
Income Property

20-ROOM FLAT BLDG.

4 5-ROOM FLATS
FINISHED IN MAHOGANY
INCOME $2,400 ANNUALLY
PRICE $20,000, CASH
WILL TRADE FOR FLAT OR
IN WILSHIRE DISTRICT
WILL PAY COMM. IF
ASSUME PROPERTY
C. V. SIMPSON,
W. M. GARLAND & SON,
1200 W. M. GARLAND BLDG.
Faber 3449.

MONEY TO LOAN
ON ANY FIRM.
Money to loan from $100 000.
NO DELAY. NO ATTORNEY.
Will take Deed of Trust.
Will Buy Trust Deeds.
Apply to owner.
Hollywood Division,
THE FRANK MILNE CO.
6777 Hollywood Blvd. Hills. 6191.

WILL TRADE
My 4-family flat, 5 rms. each, close in, to the best residential suite of flats, duplex or bungalow court, in Los Angeles. Price $27,000. Will trade for Pasadena property. Phone owner, Wednesday, Thursday or Friday, 10 to 12 a.m. and 2 to 4 p.m. only, Fair. 5158.

MONEY TO LOAN
$100 TO $100,000.
ON CITY PROPERTY.
LOANS MADE QUICK.
NO DELAY.
WESTERN MORTGAGE CORPORATION
515-16 VAN NUYS BLDG.

MONEY TO LOAN
ON IMPROVED CITY PROPERTY
LOANS MADE PROMPTLY
LOW RATES
CONSTRUCTION LOANS
ANY AMOUNT. 6½ %, 7%, 8%.
INCOME OR RESIDENTIAL
MORTGAGES AND TRUST DEEDS
BOUGHT AND SOLD.
MR. THEOBALD,
METROPOLITAN SECURITIES CO.
1018 Wright & Callender Bldg. TU. 9418.

WILL BUY
FIRST MORTGAGES
$1000 to $100,000, or loan up to 50% on improved. Money ready. Deal direct with the money for quick action. No advance fees.
FRANKLIN MORTGAGE CO.
208 Pacific Mutual Bldg.
TUcker 9978.

MONEY TO LOAN
$1000 TO $5000
WE MAKE CONSTRUCTION LOANS
LOS ANGELES CITY
CONWAY & GLEARNER.
1032 CITIZENS NAT. BANK BLDG.

MONEY AVAILABLE
AT ONCE
For good building loans, $1000 up. 11 YEARS TO PAY.
Payments on each $1000 as low as $12 per month, interest included.
You'll like our plan.
CALIFORNIA BLDG. LOAN ASSOCIATION
1021 Pacific Finance Bldg. Sp. 2220.

MONEY TO LOAN
$1,000,000 to loan on ranches in large amounts anywhere in California.
Big buildings financed. Also will make city or country loans from $2000 to $25,000.
Rates as low as 6 per cent.
DEFENDABLE MTG. CO., 915 Pacific Bldg., Metropolitan 9648. Vandike 7097.

WANTED
BUILDING LOANS
Income properties, city and vicinity only. Quick action on third loans.
CALIFORNIA MORTGAGE COMPANY,
804 Bear Bldg. Phone TUcker 3811.

MORTGAGE LOANS
PROMPTLY SECURED ON IMPROVED RESIDENTIAL AND BUSINESS PROPERTY. LOW RATES; ATTRACTIVE TERMS.
LOAN DEPARTMENT,
W. ROSS CAMPBELL COMPANY,
712-14 S. SPRING ST. 11TH.

MONEY for trust deeds, $2000 to $2000 Owners and builders see us. Have party who will handle new project 60 or below $60,000 if good. See J. EDMUND SNOW, or L. K. MICHAEL, with CLENDENON BROS., 820 Central Bldg., TUcker 8064. Beacon 3481.

PRIVATE MONEY.
$25,500 to loan on improved L. A. real estate. Ph. 804138 or write 2019 N. CATALINA.

R. W. POINDEXTER, 1029 Title Ins. Bldg. Tel. Faber 5661. Mortgage loans, building loans. Will accept trust deeds as part payment on property at market value. If you want to lend or borrow please call.

PLENTY OF MONEY FOR
RESIDENCE, APARTMENTS, FLATS
in sums of $2500 and up.
Building Loans.
CONSOLIDATED MORTGAGE CO.
324 Washington Bldg. Metro. 2336.

NO DISCOUNT. MONEY TODAY
We make 1st and 2nd loans on real estate. We specialize in large loans, also small loans. We loan on your appraisal, bring your deed. 501 LAUGHLIN BLDG. TRinity 1501.

PRIVATE MONEY
ON TRUST DEEDS AND SECOND.
AMOUNTS OF $7500 OR LESS
LIBERAL. Name to suitable parties.
QUICK ACTION.
CALL PERDUE, HOBART 2000, 2001.

WE CONTROL PRIVATE FUNDS
for mtgs., bldg. loans and bond issues. Prompt service. See us, buy, sell or trade.
F. PATTEE CO., Since 1907.
6703 Hollywood Blvd. Fa. GRANITE 7171.

LOANS made on city improved property. Building financed.
PENN F. McLOUTH CO.,
766 So. Spring. TRinity 0405.

PLENTY money to build for owners of clear lots. EDWIN S. DOUGLAS, 601 Stock Exchange Bldg. 639 S. Spring st. TUcker 2130.

MONEY always on hand for good loans; no delay; 1st and 2nd mtgs. Quick action. 608 BANK OF ITALY BLDG. Vandike 1822.

CAN MAKE LOANS TO BUILD; WEST SIDE, HOLLYWOOD, BEVERLY, ETC. MR. WATTERSON, FA. 3041.

$100 to $1000 for 3 months on autos or T. D. CARBON, 207 Grant Bldg. TU. 9418.

MONEY TO LOAN on business property, 5½ % bldg. loans. 1619 W. 9TH ST.

MONEY FOR SALE—MORTGAGE LOANS. WILL BUY TRUST DEEDS. WA. 8014.

$250,000 TO LOAN on downtown improved. Will make 1 or 2 loans. BE. 5183.

5½% to 8%. $2000 up. Builder, BOGUE & GENELL, Los Angeles. RM. 5818.

CITY, SUBURBAN AND BEACH LOANS. CAMPBELL, 219 Story Bldg. TUcker 4084.

$1000 to $5000 on improved property. WM. J. CONWAY, 2074 HOLLYWOOD BLVD.

PLENTY ready money for flat loans. H. & W., 210 Douglas Bldg., 4th and Spring.

CITY $175,000 to loan. 6% to 7%. T.D.'s bought. GR. 7002. GR. 7217.

6%, 7%, 8% city loans. Lots $5 to $10 down. Lots $5 to $10 per month. Lots $10 per month. Lots $10 per month. Lots

BUSINESS OPPORTUNITIES Of Many Kinds

Business—Classified

GROCERY. On account of sickness I am compelled to sell my grocery & meat market, stock all new & clean; long lease, cheap rent, doing wonderful business. You can full investigation expected. If interested see my friend. W. H. BEMAN, 1202 Citizens Nat. Bk. Bg.

GROCERY in rapidly growing close by town. Doing $400 week cash, can be doubled. Fixtures, $500; stock, $1000; rent $25. Many other good buys. C. ROBERT WEBER, CO. 1002 W. M. Garland Bldg., 9th at Spring.

GROCERY, MEAT & VEGETABLES. Corner store, doing $112 day, rent $35 mo., lease, all fixts., $1600 stock, inv. about $2700. This is a genuine buy. WILLIAMS, 638 S. Spring, Rm. 725.

GROCERY in town market. Live business corner. Average daily sales $200. About $3000 will handle, invoice and fixtures, including Ford delivery. 1500 W. JEFFERSON.

GROCERY, cash sales, $75. Good prices. Rent $50, lease, liv. quarters. fixtures $350, worth $1000. Stock at invoice, $900. Best buy in city. GROCERY FIXTURE CO., 240 E. 2nd St.

GROCERY store on busy corner and 6-rm. house, rent $75. Fixtures, $1200, and invoiced stock, or $2000 comp. See OWNER, 522 E. WASHINGTON.

GROCERY stock and fixtures. Rent $50 mo. $950 total price. 7341 FARMALEE, PT. Stock west of Compton ave., 2 blocks south of Florence.

GROCERY STORE.

$1650, 5-yr. lease, rent $35 a mo. Corner location. I have 2, can't run both. 5700 SANTA MONICA BLVD.

GROCERY and meat market with 4 liv. rms., lease, rent $50, fine loc.; good bus. Only $2000, terms. 727 Baker st., Bell.

GROCERY—Several exceptionally good buys. Grocers Fixture Co. Moved into our permanent quarters at 240 E. 2ND ST.

GROCERY for sale, stock and fixtures, about $1700; living rm. & garage, $750 buys small lot as part payment. TR. 7340.

GROCERY, WONDER BUY—Other business, $1900 buys big business, low rent. 2 living rms., cor. VA. 4720.

GROCERY, clearing $175 monthly. Price $600, only $400 down, living rms. Cheap rent. Call 208 DELTA BLDG. 426 Spring.

GROCERY, doing from $50 to $60 daily. Excellent living rooms in rear, sell cheap, sickness cause. Owner, 2463 Whittier Blvd.

GROC. fast or rent stocked, ex. loc.; bus. good, ex. in other bus., reasons for selling. $1585 80. VERMONT.

GROCERY for sale, handling high grade merchandise, service on account of other pressing business. 1280½ SUNSET BLVD.

GROCERY, excellent location, good business, splendid opportunity to make money, sell reasonable. 1104 W. 1ST ST.

GROCERY, clears $250 mo. 4 liv. rooms, total given. Will trade. Price $1600. MET. TR. 432 Wilcox Bldg. 206 S. Spring.

GROCERY doing GOOD BUS. Good reason for selling. OWNER, 357 N. FIGUEROA.

GROCERY, liquors, 6 drinks, 4-1 loc., $65 rent, 508 N. Hawthorne Blvd. Box 1094.

GROCERY, small but good, liv. rms. bar, at $7500. 303 N. Boyle, Huntington Pk.

GRO. residential dist., liv. rms., quit, couple. $55. E. 58TH ST.

GROCERY—Best in city. Good lease. Low rent. Living rooms. 1024 W. 9TH ST.

GROCERY with living rooms, $3000; city's best buy. 206 Bryson Bldg. 2nd & Spring.

GROCERY, lunch, fine bus. & location. 2584 COLORADO, Lamanda Park.

HARDWARE, lease, stock, rent, $1800. 1602 W. MANCHESTER. TR. 2726.

HARDWARE and radio. Good location. Must sell. Going East. Phone VE. 4845.

JEWELRY store, small safe, showcases, bench, regulator, gold wash, polishing lathe, small stock, sac. all for $250. 6007 S. VERMONT AVE.

LADIES' ready-to-wear made-to-order, hemstitch., estab. trade, 4174 S. Vermont.

LAUNDRY route, exceptionally good proposition, making better than $75 a week. For particulars, call Sunday and evenings all week Angelus 8855.

LAUNDRY doing good bus. Good loc. 4 appl., with furn. in 5 rm. bung. $90/07.

LUNCH ROOM $750 DOWN.

Good for $400 mo. net profit. Industrial dist. trans. cor. Mod. equipment. 15 stools, lunch counter, 1 sleep. room. 627 W. Santa Barbara ave., nr. Vermont.

LUNCH room, hot dogs, chili, good for $18. $25 day. 2 liv. rms., rent $40. $300 req. 922 W. SANTA BARBARA AVE.

LUNCH STAND, splendid paying corner location, price right, for cash. Big future. S. cor. 12TH & GEORGIA ST.

LUNCH with soda fountain, booths, stools, 2 sacrifice now, will sell for double 60 days. 108 WALL ST., Redondo, owner.

LUNCH counter, soft drinks, cigars, good loc. Rent $50. Sac. 1001 E. VERNON AVE.

LUNCH RM., seats 15. Liv. rm. Lease, $40. Your price, $65. Call 1-4, 8070 Moneta.

LUNCH ROOM—$200 handles. Good loc. Liv. rms. Rent $18. 2114 E. Florence.

LUNCH room, good bus. & location. Wond. buy. $700 handles. 2120 EAST 1ST.

MACHINE shop, fully equipt., with valuable patents; shop $2500 inv., machinery and gas. Good lease $929 MONETA AVE.

MAGNETIC Spring Water route, 214-ton Magnia stock, nearly 1000 accounts, 10-yr. contract in Hollywood. Can prove $100 weekly clear at present, double in short time, this is big money maker. Company has Act quickly. Price $6,000. Invoice other interests. BROWN, 1001 Chester st., Hollywood, blk. south Melrose ave., between Fuller and Bartel.

MFG. "TATER-FLAKES"

FOOD PRODUCT BUSINESS. No competition, 500% CASH PROFIT, small capital, light work, machines made in L. A. Small experience secures EXCLUSIVE territory from owner. NOW at 540 S. HILL.

MFG. opportunity, goodies to man able to take entire lot, and invest $1500 to $2,000 in an foundry. Operat. 3 yrs., est. yrly. Retest Bus. $1000 profit per mo. Pilot, remains who started. Address X. box 246, TIMES OFFICE.

MFG., good reliable asst. manager some money, (buys $300 min.) 201 Grant Bldg.

MANUFACTURER wants man to open office and manage salesmen, Southern California open. Possibilities unlimited. Small capital required. See MANAGER, Suite 678, 124 W. 4TH ST.

MEAT market, one interested in 4 meat markets have the best shop in city; EXCLUSIVE open market. I am not a butcher, but a capital buy. BE. 8485. 2022 50. BRIGHTON AVE. Apt. A.

MEAT MARKET, rent market, best equip. shop in town, $50 daily business. $650 cash handles. Some buy. 824 W. 16TH.

MEAT market doing $45 daily, rent $25, range and fixtures, $1200 for quick action. 3281 W. 8TH ST., Compare.

MEAT MARKET, 2-MAN BUS. ACT NOW. OWNER, 1208 W. PICO.

MEAT MARKET, GOOD BUSINESS, OWNER GOING EAST. 2005 E. 4TH ST., PEDRO.

MEAT MKT., fully equip. on busy street. A real buy. OWNER, 2021 Central ave.

MILLINERY—Bus. location. Must sell. Big future. 406 PINE AVE., Long Beach.

MILLINERY shop, living quarters for sale. Season before you. 2357 W. Washington.

MUSIC store will sell ¼ interest in good money maker to right party. Splendid chance for own paper. Man or woman to handle books and banking fine location. Other lines. 901 W. JEFFERSON BLVD. TR. 7874. No. Alexandria, L. A. or phone 8810/09.

MUSIC business for sale, splendidly located, fully equipped, well established and very profitable. $2500. W. WASHINGTON.

PARTNER wanted. Music business, established factory to market article that sells in the east over 1,000,000. Splendid market here. Will consider partner with $50/60. A good chance for an advertising man. 5910350. Address Y, box 105, TIMES OFFICE.

PARTNER wanted. Real estate and insurance business in growing suburban location. I have an established business and wish a partner either lady or gentleman of experience. Phone MR. WHITE for appointment. 767/610.

PARTNER wanted in garage and auto repair shop. Can't depend on hired help. Too much for me to handle alone. Expense not see. I am A-1 mechanic. Fully equipped shop, big wages assured. Price $1,850, terms. 901 W. JEFFERSON ST.

PARTNER for general auto repair shop & gas station work. Experience not essential, if honest and ambitious. Wide opportunity for right man, half interest for $900 cash. Plenty of work. 953 W. 84TH ST. Open evenings.

PARTNER wanted, $350. Handle your own money. Guarantee investment back and $500 additional in 45 days. Money secured. Address Y, box 260, TIMES OFFICE.

PARTNER with managing ability for pleasant out of-door work, some investment. Nothing to sell, references required. Ask for MR. TURNER at 427 Lankershim before 11 a.m. and after 2 p.m.

PARTNER—Mfg. business, patent gas heater, booking orders, now for fall, wonderful opportunity for the man who can qualify; will bear investigation. INNES & McLEAN, 5102 York Blvd.

PARTNER, your cutpor, to connect with big sheet metal and nickle plating mfg. co. $2000 min. wages early & easy working. Inv. secured. Call 501 W. JEFFERSON.

PARTNER. Lady or gent, moving-picture business, with operator, must travel, will make you $40 day, $975 required. Address X., box 257, TIMES BRANCH.

PARTNER—Reliable man for ¼ int. in prof. well estab. office showing $7000 yr. income, $500 required. Will teach right party. Apply 426 S. SPRING, Rm. 501.

PARTNER wanted, well established. Hollywood. Clean-cut office business. 6231 TAFT BLDG. GR. 1930.

PARTNER.—(Lady) join couple, open small confectionery, not one. Small invest. Address X, box 236, TIMES OFFICE.

PARTNER wanted, best paying proposition in L. A. Unlimited. Reply quick. $700, half int. 3618 CENTRAL AVE.

PARTNER in set mfg. bus. More than I can handle. Excellent returns on .% investment. OWNER, 1245 E. Figueroa.

PARTNER wanted, $450. Lady or gent. Exp. unnecessary. 206 BRYSON BLDG. 2nd floor.

PARTNER—for interest in gasoline and oil business. $2500 investment, $200 salary. 262 I. W. Helman Bldg., 4th-Main.

BUSINESS OPPORTUNITIES Of Many Kinds

Business—Classified

PARTNER, auto repair, doing $800 mo. sell ½ int., at sac. Trade for car or lot. METER, 402 Wilcox Bldg., 206 S. Spring.

PARTNER wanted, $3300. Light mfg. (Paid large part 7½ yrs.) 201 Grant Bldg.

PENNY arcade, 150 machines, good location. Phone AX. 8004.

PLATING works, half interest in good going business, 4-1 location, long lease, $4500. WI. 5850-M.

PLUMBING business for sale, good location, clean stock, cheap rent, $4000 to handle. Balance to suit. 413 W. PHILADST., Whittier.

POOL RM. 6 tables, mod.; soft drinks, cig., etc. Good loc. Reas. terms. 5823 S. VERMONT.

POOL, billiards, 7 tables; hall. SACRIFICE, soft drinks, cigars, conf. Owner in hospital. 163 E. BRADDE, Long Beach, Cal.

POULTRY bus., clearing $160 to $150 wk. and home. 3205 SUNSET BLVD.

POULTRY bus., estab. trade, good loc. Make offer. Act quick. 1410½ E. Sinaco.

RADIO AND ELECTRIC STORE—$1500 monthly bus. 30% profit, low rent, 6-yr. lease. Fine stock, inv. 413 Chapman Bldg., 756 S. BROADWAY.

REAL ESTATE office and business for sale on Western ave. near Hollywood; building, two desks, typewriter, cabinet, maps, listings, phone. Three salesmen now employed. Several deals now pending, any one of which will pay three times price of all. Going business, priced right. Terms on part. See MR. WILSON, Vandike 3823 501 Calif. Bldg.

RESTAURANT

A REAL ONE—Never has netted less than $700 a month profit. Rent only $150, favorable lease. $2500 handles. Thorough investigation invited. Address Owner, address T, box 17, TIMES OFFICE.

RESTAURANT FOR SALE—Owner is really leaving town and must dispose of same. Restaurant doing $35 to $45 daily. Only $900 cash or $500 down, bal. very E. terms. This is practically ½ of original price paid. 2710½ W. 84TH ST.

RESTAURANT—The leading cafe, livest industrial and business city, 14 miles out. Seats 88. Long lease. Best complete equipment. Receipts $115 daily. $2000 handles. Investigate this. SHELDON, 491 Hibernian Bldg.

RESTAURANT MAN

If you are in the market for a good paying restaurant (everything new), see me at once. Daily receipts $110. Rent $125 mo., 5-year lease. Owner, 607 E. 5TH ST.

RESTAURANT in good location, seats 52, with possibilities to enlarge, 4 yrs. lease and established paying business. Must sell on account of sickness. Inquire 159 W. 23RD ST.

RESTAURANT, finest W.S. corner location, seats 35, counter and tables, complete and modern equip., 5-year lease, splendid income. "A SWELL CAFE." Priced right. Call at 922 W. SANTA BARBARA.

RESTAURANT bar, $1200; close in; 5-year lease; west side; rent $175; bal. $1200, inc. last 2 mo.; terms. The kind you have been looking for. COWPER, 714 Story Bldg. Tucker 3628.

RESTAURANT, only $600, 3 furnished living rooms, best business location on Vermont ave., fine lease; very low rent. Safest little buy in Los Angeles. HELDON, 601 Hibernian Bldg., 408 Spring.

RESTAURANT BARGAIN, HORSESHOE COUNTER.

Illness compels me to sell this wonderful business. See OWNER, 6374 Hollywood Blvd.

RESTAURANT owner going east, seats 44, very reas. rent. Kitty corner from large college hr. large industries. Closed Sundays. A real bargain if taken immediately, 1529 E. LOS ANGELES.

REST., GOOD BUS. & LSE. BEST BUT ON STREET. CASH OR TERMS. RENT $60. COR. MAPLE. 301 E. JEFFERSON.

RESTAURANT people, best the speculator to this, full price $750. 4-year lease. They turn, them away on lunch time. Cowper, 714 Story Bldg. Tucker 3628.

RESTAURANT clearing $250 monthly. Price $600, only $300 down; living rooms, rent $45. Call 208 DELTA BLDG. 426 Spring.

RESTAURANT and cafe, doing big bus. Money maker. Long lease. Must be sold. Address Y, box 237, TIMES OFFICE.

RESTAURANT for sale, $1800; good business. Owner is not restaurant man. O. G. MILLIGNON, 4372 S. Hoover st.

RESTAURANT—Small busy cor. loc. Cheap rent. Dandy bus. Liv. rms., bath, $350 bills. Dandy pl. for 2 women. $34 W. 16

RESTAURANT, A-1 location, doing good business; exceptional future possibilities. Owner, 641 COTTON EXCHANGE BLDG.

RESTAURANT—Heart of indust. dist. 21 stools, light & clean. Good lease. $40. Good bus. 1614 E. 7TH ST.

RESTAURANT—If you are looking for a good money maker see this one on corner 20TH & ALAMEDA.

RESTAURANT FOR SALE. GOOD BUSINESS. EXCELLENT LOCATION. SACRIFICE. ADDRESS Y, BOX 254, TIMES OFFICE.

RESTAURANT establ. trade, transfer cor. Good lease. liv. rms. 4707 S. Vermont.

REST. doing $25 day. Rent $30 mo. Sacrifice, $675. 1012 E. ANAHEIM, Wilmington.

RESTAURANT—Money maker, liv. rms. rear. $1600 takes it. 1845½ E. 1ST.

REST., 3 tables, big auto trade, $1600. 5361 Long Beach Blvd., Virginia City.

REST. DELICATESSEN. SNAP FOR CASH. Trade equipt. on house. 5609 MELROSE.

RESTAURANT—Opposite school; seat 24. Business loc. Terms. 5424 Monte Vista.

RESTAURANT, small, good loc., low rent, lease. Owner, 1171 S. Fair Oaks, Pasadena.

REST. lease, rent $50, liv. rm.; dandy place. Rest offer today only. 4826 S. VERMONT.

RICHFIELD gas station, lodgerooms for lease, tire, battery and ignition repairs, gas & oil. Reasonable. 6801 MELROSE.

SANDWICH shop, doing nice bus., amusement pier, snap, $1100. BOOTH E, Canary Cottage, Silver Spray Pier, Long Beach.

SECRETARY-TREASURER

Wanted for recently-chartered corporation, formed to produce distinctive fruit specialties from formulas concocted by Vice-President during his 37 yrs. work with fruits.

Production and sales departments ready to begin operations on this highly profitable line with an international market.

Consideration of the high-grade, competent business man who can invest $10,000 is invited.

For immediate action phone President, at ALHAMBRA 727-R.

SERVICE station on best corner in town, close in. Excellent going proposition, will bear investigation. See OWNER-McKINNEY REALTY CO., 351 W. Main st., Compton, Cal. Tel. 146

SERVICE 97A. valuable cor., lease, 2 pumps, Ford service agcy. Will sell half interest or all. 239 S. STATE ST., Southgate, just south of Huntington Park and east of Long Beach Blvd.

SERVICE station, 2 pumps, 3 lots, 3-room house, best location in Pasadena, 20 mo. last year. Best of reason for selling. McPHERSON & RIDER, 11420 San Fernando Road, 6 mi. west of Burbank, Calif.

SERVICE STATION. BUSY (OR PRICED RIGHT. ACT NOW. 5329 S. HOOVER.

SERVICE sta. & gar. on blvd. Good income. Long lease. 1107 E. ANAHEIM.

SHOE shop, complete Goodyear outfit, Exc. loc., paying bus., liv. rms., no reas. offer refused. Will take A1 car as part payment. OWNER, 4205 S. Vermont.

SHOE shop (2 men) Landish equipt., $1600, $1000 dn., $25 mo. 5940 PASADENA AVE.

SHOE repairing, cleaning and pressing. Terms or cash. Reason, illness. 324 W. Pico.

SHOP shoe for sale; best 3-man shop. 5878 HOLLYWOOD Blvd.

SHOE repair shop, good business. Long lease. Living qts. 605 SOMERSET AVE.

TAILOR shop, est. 10 yrs., high class and popular trade, good lease. Hoffman rooms. $1/650 handles. Sac. accl. sickness in family. Real bargain. 2902 W. PICO.

TAILORING, PRESSING, FURNISHINGS. Old established shop, clearing $400 mo. Must be sold. Will sacrifice for $2500. Inquire 704 S. SPRING, Room 1003.

TAILOR, store space, $75 mo., with laundry agencies, $110 incl. light and gas, or 416 W. 4TH ST., Hotel Eddy. Main 3588.

TAILOR, cleaning. Only one in town, doing good bus. Good lease & living quarters. Price $2000. OWENSMOUTH.

TAILOR & gent's fur., well est., busy sec. 4-yr. lse. Add. T, box 287, TIMES OFC.

TEA ROOM, well estab. Close-in west side location, good lease, clearing $600 mo. Right party can greatly increase this. Worth investigating. 415 CHAPMAN BLDG. 756 S. Broadway.

TEAROOM, downtown, doing $5(00 month; finest in city, long, valuable lease; estab. 12 years; Total price $8000, terms. 418 CHAPMAN BLDG., 756 S. Broadway.

TEA RM., artistic, estab., paying bus. seats 60, fully equipt. lease. 3213 W. 6TH ST.

THEATER, 850 seats, vicinity of Western Ave., long lease, up to the minute in every detail. Fine lobby & lighting effects. Will absolutely sacrifice $350 clear, $10,000 cash will handle. CALL 747 S. HILL ST. ROOM 201.

THEATRES BUY—We handle only bona fide theater propositions and a call on us may save you time and money. HAWKINS & ELLIOTT, Theater Brokers, 1004 Broadway Arcade Bldg. PA. 1988.

THEATER (tent.) Here is a dandy chance for showmen. Good business. See equip. 1500 seats. Inquire BROWN, GA. 2625.

THEATER, $2500 handles, splendid sub theater, 3-yr. lease, low rental, big returns. 815 S. HILL Rm. 206.

TRANSFER and storage bus., sac. if sold this week. See owner, 928 S. GRAND.

TIN shop for sale or rent, building and lot. Phone ANgelus 5455.

TIRE, battery, auto club work, cheap rent in service station, owner, N. E. COR. 28TH & HILL.

TRANSFER BUSINESS, 2 good trucks and trailer, one new Chev. car. Furniture for 4-room cot. house. Estab. 17 yrs. Low rent. Big income, $1000. Good terms. 413 Chapman Bldg. 756 S. BROADWAY.

TRANSFER Co., 5 trucks, storage, est. 4 yrs., nets $350 mo. Other bus. compels sacrifice, full price $9,000, terms. Priced sides each. 937 S. FIGUEROA. BR. 6108

UPHOLSTERY shop for sale, $500, part down, rest in 90 days. 627 S. Vermont.

VARIETY store. Ideal loc., good bus. Sacrifice. OWNER, 2112 Colo., Eagle Rock

VARIETY store or lease alone, low rent, fine location. 5824 Pasadena Av. GA. 0635

WASH and grease rack, downtown location, doing capacity business. 3-year lease. Will sell half or all very reasonable. See OWNER, 1023 S. OLIVE ST.

WASH rack. Wonderfully located on 3 main blvds. Doing fine bus. Exceptional opportunity, cor. Crenshaw and Wash

WASH & repair rack; partner will take 1 car or terms. OWN. 543 S. Flower.

BUSINESS OPPORTUNITIES Wanted

CASH BUYERS ARE HERE. IF YOU HAVE ANY LARGE OR SMALL GOING BUSINESS FOR SALE AT A RIGHT PRICE AND WANT QUICK ACTION, PHONE TU. 3422 OR CALL ON UNIVERSAL CO. 415 CHAPMAN BLDG., 756 S. BDWY.

HAVE $10,000 with services to invest in growing, healthy concern. Am not a broker. All replies confidential. Address giving full particulars, location of business and phone number. Y, box 259, TIMES OFFICE.

WILL invest $5000 with services. Business man, 40, quick, active, ten years wholesale, ten years retail. Dry goods experience. Address S, box 100, TIMES OFFICE.

ARE YOU ORGANIZING A COMPANY or have you a stock issue in place? If so consult us at once. HITCHCOCK (Est. 1919.) Ins. Exch. Bldg., 9th and Olive.

HAVE buyer for good cigar stand, lunch and soda fountains if price is right. Room 329, SAN FERNANDO BLDG.

GROCERY store doing between $75 & $100 per day. Must be priced right. Good lease. Address X, box 245, TIMES OFFICE.

I WANT cigar, soft dr., std., lunch rm. or restaurant; cheap. Address J, box 487, TIMES BRANCH.

GAS station sites wanted. Will buy if down pay. is small, long terms. MA. 1780.

WANT cafe, cafeteria or hotel, $50,000 to $60,000. No agents. AX. 2731.

LEGAL NOTICES— Bids, Proposals

WEST COAST GRAIN COMPANY

A Creditors' Meeting has been called for Wednesday, March 4th at 10 o'clock a.m. at 315 Union Oil Building, by which time all claims must be presented. TRUSTEE WEST COAST GRAIN CO.

WILL not be responsible for any indebtedness under name of Clayton Welding Works or G. E. Clayton, commencing from date hereof. Dated Feb. 3rd, 1925. Add. 1422 So. Main st. Business transferred to James Hunter. G. E. CLAYTON.

AFTER Feb. 25 I will not be responsible for debts or bills contracted by Edward P. Hallinan, Pasadena, Route 4. Signed EMMA R. BOLTON.

I WILL NOT be responsible for any debts contracted by Charles J. CRIPPS, after Feb. 11, 1925. MRS. E. CRIPPS.

TOO LATE— To Classify

WANTED—Young white girl for housework. Must be good cook; no washing. Salary $60. Holly. 8500.

HOSPITAL FUND SUIT THREATENS

Murphy Memorial Donor Charges Bad Faith

Board Members Resign in Practice Act Protest

Whittier Institution is in Throes of Upheaval

Rather than throw open the Murphy Memorial Hospital in Whittier to practitioners other than physicians and surgeons holding medical degrees from schools accredited by the American Medical Association and the American College of Surgeons, five members of the board of trustees of the institution tendered their resignations several weeks ago, it was announced yesterday when Mayor William Smullin was elected president of the new board, chosen to replace the five members who resigned.

In a letter filed with both the Board of Trustees of Whittier and also of the hospital, Simon J. Murphy, Jr., wealthy retired capitalist of Pasadena, who built and donated the hospital to the city of Whittier as a suitable memorial to his parents, accused city officials and others of a grave breach of faith and threatened legal action unless the original agreement, entered into at the time the hospital was built should be adhered to.

CITES CONTRACT

In his letter, Mr. Murphy called attention to the agreement and contract which stated that the hospital should be for the exclusive use of accredited physicians. Upon the advice of his attorneys, Mr. Murphy also stated that the recently enacted ordinance opening the hospital to practitioners of all faiths and creeds was in direct violation of the State law, and although passed by a referendum vote, became a law only because the citizens of Whittier, voting for the measure had been misinformed as to the exact nature of the original hospital endowment.

With the completion recently of an additional wing to the building, raising the bed capacity of the model institution from fifty to 150 beds, Col. Murphy said that he had expended more than $325,000, all of which was with the express understanding that the high standard of the institution should continue to be maintained at all times.

At a joint meeting of the hospital board with the City Board, February 10, last, A. C. Johnson, F. W. Hadley, L. A. Brundige, Jeff G. Wingert and M. Orban Jr., members of the Hospital Board resigned. A. C. Johnson, who was president of the board, has been replaced by William Smullin, Mayor of Whittier, and William Milhous, L. C. Swain, Mrs. Minnie Clayton and Mrs. C. A. Lent have also been elected to the board, it was stated yesterday.

MAY DEMAND MONEY

If the city of Whittier refuses to adopt a resolution barring all practitioners other than those specified in the original agreement, Mr. Murphy declares the city will have acted in bad faith and in direct violation of the sacred promise extended at the time the institution was donated to Whittier. In this latter event, Mr. Murphy in his letter, demands that the city refund to him all moneys expended.

Pending action by the city of Whittier on the letter of protest filed yesterday, no legal steps will be taken, attorneys for Mr. Murphy stated yesterday.

CHAMBER ORGANIZED

[EXCLUSIVE DISPATCH]

BISBEE (Ariz.) March 3.—The Cochise County Chamber of Commerce has been permanently organized at Pearce. C. M. Renaud of Pearce is president and Dana T. Milner of Bowie is secretary. The next meeting will be in Douglas the 28th inst.

BUSINESS OPPORTUNITIES Of Many Kinds

Business—Classified

TRANSFER BUSINESS, 2 good trucks and trailer, one new Chev. car. Furniture for 4-room cot. house. Estab. 17 yrs. Low rent. Big income, $1000. Good terms. 413 Chapman Bldg. 756 S. BROADWAY.

TRANSFER Co., 5 trucks, storage, est. 4 yrs., nets $350 mo. Other bus. compels sacrifice, full price $9,000, terms. Priced sides each. 937 S. FIGUEROA. BR. 6108

UPHOLSTERY shop for sale, $500, part down, rest in 90 days. 627 S. Vermont.

VARIETY store. Ideal loc., good bus. Sacrifice. OWNER, 2112 Colo., Eagle Rock

VARIETY store or lease alone, low rent, fine location. 5824 Pasadena Av. GA. 0635

WASH and grease rack, downtown location, doing capacity business. 3-year lease. Will sell half or all very reasonable. See OWNER, 1023 S. OLIVE ST.

WASH rack. Wonderfully located on 3 main blvds. Doing fine bus. Exceptional opportunity, cor. Crenshaw and Wash

WASH & repair rack; partner will take 1 car or terms. OWN. 543 S. Flower.

BUSINESS OPPORTUNITIES Wanted

CASH BUYERS ARE HERE. IF YOU HAVE ANY LARGE OR SMALL GOING BUSINESS FOR SALE AT A RIGHT PRICE AND WANT QUICK ACTION, PHONE TU. 3422 OR CALL ON UNIVERSAL CO. 415 CHAPMAN BLDG., 756 S. BDWY.

HAVE $10,000 with services to invest in growing, healthy concern. Am not a broker. All replies confidential. Address giving full particulars, location of business and phone number. Y, box 259, TIMES OFFICE.

WILL invest $5000 with services. Business man, 40, quick, active, ten years wholesale, ten years retail. Dry goods experience. Address S, box 100, TIMES OFFICE.

ARE YOU ORGANIZING A COMPANY or have you a stock issue in place? If so consult us at once. HITCHCOCK (Est. 1919.) Ins. Exch. Bldg., 9th and Olive.

HAVE buyer for good cigar stand, lunch and soda fountains if price is right. Room 329, SAN FERNANDO BLDG.

GROCERY store doing between $75 & $100 per day. Must be priced right. Good lease. Address X, box 245, TIMES OFFICE.

I WANT cigar, soft dr., std., lunch rm. or restaurant; cheap. Address J, box 487, TIMES BRANCH.

GAS station sites wanted. Will buy if down pay. is small, long terms. MA. 1780.

WANT cafe, cafeteria or hotel, $50,000 to $60,000. No agents. AX. 2731.

LEGAL NOTICES— Bids, Proposals

WEST COAST GRAIN COMPANY

A Creditors' Meeting has been called for Wednesday, March 4th at 10 o'clock a.m. at 315 Union Oil Building, by which time all claims must be presented. TRUSTEE WEST COAST GRAIN CO.

WILL not be responsible for any indebtedness under name of Clayton Welding Works or G. E. Clayton, commencing from date hereof. Dated Feb. 3rd, 1925. Add. 1422 So. Main st. Business transferred to James Hunter. G. E. CLAYTON.

AFTER Feb. 25 I will not be responsible for debts or bills contracted by Edward P. Hallinan, Pasadena, Route 4. Signed EMMA R. BOLTON.

I WILL NOT be responsible for any debts contracted by Charles J. CRIPPS, after Feb. 11, 1925. MRS. E. CRIPPS.

TOO LATE— To Classify

WANTED—Young white girl for housework. Must be good cook; no washing. Salary $60. Holly. 8500.

"Local Laughs"

Local Laughs Editor,
Los Angeles Times.

Here is my laugh for the screen (not more than 30 words.)

.....

.....

.....

.....

.....

.....

.....

.....

.....

NAME .....

ADDRESS .....

MOTION PICTURE THEATER I ATTEND .....

Use this blank, or paper of similar size, and write on one side only. Fifteen cash prizes will be paid for the best "Local Laughs" every week—$5, $3, $2, and twelve of $1. Prize-winning laughs, with names and addresses of contributors, will appear in "LOCAL LAUGHS" flim. The first run of this film is released each Saturday at the California Theater, Los Angeles. It is also shown at following theaters: LOS ANGELES, Miller's, 842 S. Main; Olympus, 2104 East 1st St.; Wilshire, 321 S. Western; Tivoli, 43rd and Central; De Luxe, 636 S. Alvarado; Hollyway, 1624 Sunset Blvd.; Carlton, 44th and Western—HOLLYWOOD, Granada, Apollo—SANTA ANA, Yost—INGLEWOOD, Saville—SAN PEDRO, Cabrillo—BISHOP, Bishop—GLENDALE, T. & D.—RIVERSIDE, Mission—PASADENA, Strand—HUNTINGTON PARK, Huntington—SAN DIEGO, Vista Rialto—OCEAN BEACH, Ocean Beach—CORONADO, Silver Strand—ESCONDIDO, Cinema. Send all communications to Local Laughs Editor, The Times.

CHURCHMEN FOR JUDGE BLEDSOE

(Continued from First Page)

people came to me and said that here was an opportunity of a lifetime to be of service to my community.

HEARS CALL OF DUTY

"They did not say to get a job but to be of service to our community. I have a good job for a lifetime, if I conduct myself properly. But I believe it my duty to accept the call. We only live once. I believed I had no right not to accept the call as a duty.

"God helping me and with your prayers, your counsel and your assistance, I shall do it. I ask your assistance, for it is your community as well as mine. Don't you hold up your hands and say that you don't want to mix with that unclean thing, politics, but get into the fight to lift up politics.

"If I am elected it will be only after a fight. It will be a big fight. You can't force people who are intrenched in places where they reap without having sown, to give up those places without a fight.

"I want your assistance, not because of me, but because we want to make certain that our city is above the control of crooks and the forces of evil; because we want our City Hall to be open and above-board, where the light of day can shine at any time, where justice and right shall prevail and because we want to see our city conducted as a city dear to our hearts should be conducted.

"If I am elected, I shall ask some of the best men in the city to accept the places of responsibility under our charter. I shall select them on the basis of their disposition to serve rather than on the basis of disposition to seek.

"If you wish to know more in detail about what I shall do, just ask me."

JUDGE IS APPLAUDED

The assembly repeatedly applauded Judge Bledsoe as he spoke. When he had concluded there were a number of individual appeals from persons in the audience for support for the judge, and John M. Chamberlin, a member of the executive committee of the brotherhood, offered the following resolution, which was adopted:

Whereas, the city of Los Angeles at the coming municipal election, will be called upon to fill the office of Mayor for the ensuing four years, and

Whereas, under the new city charter, the extended powers and enlarged scope of duty require for the office of chief executive of this city a man of the highest ability and integrity, and

Whereas, by reason of his splendid ability, wide experience, and unquestioned integrity Benjamin F. Bledsoe is eminently qualified to discharge the duties of this office, and

Whereas, he has consented to become a candidate for this office, therefore be it

Resolved: That the United Church Brotherhood of the City of Los Angeles, through its members and representatives assembled at this meeting, does hereby indorse and recommend to the voters of this city Benjamin F. Bledsoe for Mayor of Los Angeles, and urges that all laymen and pastors unite in giving him their enthusiastic and loyal support.

Respectfully submitted,
Executive Committee, United Brotherhood of Los Angeles,
By Harry O. Cady, secretary.

ACKNOWLEDGES SUPPORT

On suggestions from the floor the adoption was made to pledge support for the judge if elected Mayor. Judge Bledsoe acknowledged the indorsement simply. He said:

"It gives me courage the better to perform the duty you seem to think I am capable of."

When Charles T. Butts, president of the brotherhood, spoke just after adoption of the resolution, he said:

"To ask Judge Bledsoe to do this may take years off his life. I feel that we ought not to do so unless we stay on the job with him.

"I am sorry to say that the underworld in this city is so well intrenched that it will be no easy fight for him and we must get on the job early and stay with it and give him our support after he is elected.

"When conditions in this city have become such that a man can commit murder and never come to trial it is time for citizens to wake up."

FIGHT ON UNDERWORLD

"It's a fight between decency and the underworld," James Donovan, a speaker from the floor said. "We need a man like Judge Bledsoe with the spirit of Theodore Roosevelt. Think of it! Here we are a great city in which a man can commit murder in the morning and the next day it is passed up, and we have 3000 policemen, an army of them."

"You are asking Judge Bledsoe to stand up and be crucified," H. H. MacDonough, another speaker from the floor, said. "They will crucify him, but we can stand by him and keep his heart full of courage for his work and he is the man to put decency into the government of our city and we must do this thing."

Several speakers commended Robert Allan, who was a candidate for Mayor before Judge Bledsoe accepted the candidacy, but withdrew in favor of the judge's candidacy, for his action.

In his scheduled address Judge Bledsoe deplored the tendency on the part of many to ignore laws and restraint which they do not personally like. He said:

"The outstanding duty of a citizen is to give respect to law and authority, to hold one's self in restraint insofar as to do otherwise would run counter to the general welfare. The individual's personal desires are of lesser importance as compared to the importance of the development of society.

"Jesus Christ was a lowly man, yet He did and said more for the world and it had a greater effect on the world than the work of any other man. His life, His thoughts, His words and His deeds all reflect and revolve around the idea of useful service to others.

"To save the youth of our land is an essential thing and we must put into it the proper respect for law and authority and the ability to restrain itself when otherwise its desires would run opposite to the public good.

"If we teach this and put it into our youth there will be fewer boys in Ione and fewer men in the courts."

The brotherhood authorized its executive committee to do what it can in opposition to Assemblyman Wright's bill in the Legislature, which would require churches to pay taxes if their structures are used in any way for meetings of a political nature or even in which to make announcements of a political character.

Elks Will Lay Stone for New Clubhouse Soon

Another step has been reached in the progress of the construction of the new $2,000,000 clubhouse of Los Angeles Lodge, No. 99, of the Benevolent and Protective Order of Elks, according to Michael P. Shannon, president of the Elks' Building Association, who announced last night that the cornerstone will be laid on Saturday afternoon, the 28th inst. The details of the ceremony are being handled by George M. Breslin, Exalted Ruler of the local lodge.

Since the ground breaking, four months ago, the contractors have had a small army of workmen engaged in the labor of building a clubhouse at Sixth and Park View streets that will be a monument to Elkdom.

Following are the names of the committee for the corner-stone laying selected by Exalted Ruler Breslin: Norman A. Ballie, Ben F. Gray, J. J. Doyle, Sibley G. Pease, T. J. Darmody, Harry Sheldon, Frank W. Akers, George Armstrong, Carl Ferguson, Harold Pidge, Charles H. Coffey, C. Lukenbach, James J. Gee, Ray A. Laswell, C. G. Pyle, Ralph Hagan, Charles Morgan, I. W. Bull, Loyd R. Mace, George M. Adair, Harry Girard, Ernest Jaeger, L. J. Christopher, Dan Tobey, Elmer Garrett, Ed Worth, George F. Bradley, Edward A. Gibbs, M. F. Shannon, W. R. Kilgore, Paul D. Robinson, W. J. Moriarty, Lem Goldwater, Thomas S. Abbott.

SAN PEDRO BANK HEAD SUCCUMBS

Edward Mahar Dies After Lingering Illness; Rites Set for Tomorrow

Edward Mahar, 61 years of age, president of the First National Bank of San Pedro and for forty years interested in the development of Los Angeles Harbor, died last night at 6:45 o'clock at his home at 1137 South Palos Verdes avenue, San Pedro.

The Pre-view

A Weekly Film Magazine Section of the Los Angeles Times

Edited by EDWIN SCHALLERT



Corinne Griffith

Screenland Fashions



Selected and posed by PEGGY HAMILTON



Little Walter Wilkinson, who appears opposite Jackie Coogan in his latest picture, "The Ragman."



Carroll Nye, who plays an interesting role in "White Collars" at Egan's Theater, admires tremendously the suggestion shown here by Mullen & Bluett for Spring attire for the well-dressed man. For Spring Fashion decrees the very lightest tones in grays and tans for the discerning man's clothes. Quite the newest shade in "Koko tan," made in soft flannels, hardy worsteds and clingy Shetland fabrics. This two-button sack coat with low notch lapel and faintly traced waistline is a combination of the best points in the most popular English and American styled coats. Recently imported by Mullen & Bluett.



Miss Shannon Day finds the enchantment of the Japanese Gardens in Hollywood enhanced by making the trip in this 1925 Studebaker Special Six Golden State Sedan. It may be seen with a score of other models in the salesrooms of the Paul G. Hoffman Company in Los Angeles, Hollywood and Inglewood.

Peggy Hamilton Fashion Studies. Keystone Photos.

Harry Carr's Page

THE keenest criticisms in Hollywood are those you never hear.

That the public never hears.

Without starting a civil war in motion pictures, I couldn't give you names. But I can slip you a few hints as to what the "talent" thinks about this picture and that.

* * *

"Thief of Bagdad"

Doug Fairbanks's "Thief of Bagdad" is still one of the most talked-of pictures in Hollywood.

As a general thing, it is considered to be less of a picture than "Robin Hood." Opinions are divided as to why it fell short.

Some of the Hollywood people think it is because Douglas is not an actor of romantic charm. The public thinks of him in terms of fights with rough villains; not in terms of perfumed rose petals and rajah's daughters.

One of the best directors in Hollywood had an interesting analysis of the picture. He said that the worst fault of it was the very thing of which Mr. Fairbanks is most proud: The gorgeous sets.

"In order to have made this a fantasy of really moving charm," said this director, "it should have been warm and luxurious—that's the way we think of Bagdad. We always think of Bagdad as of soft exotic perfumes, of regal and sensuous ease. But Doug's Bagdad sets were ice palaces. They were beautiful, but cold and chilling. You expected to see him blowing on his hands after he embraced the beautiful princess."

* * *

Bad Cutting

Some one wrote me a letter the other day from San Diego asking why William De Mille's picture, "Locked Doors," was not a more successful picture.

I have talked to several wise men of Hollywood about this. In general, they think that Mr. De Mille is too intellectual ever to make much of a go of melodrama.

In this particular case the opinion seems to be that the picture suffered from bad cutting.

The climax was in the young wife's bedroom. Her lover was there with her. The house was on fire. They were in a dramatic predicament. If they came out, they exposed their relation to the elderly husband. If they didn't come out, they were due to be burned to death.

Whoever cut the picture left them in the room long enough to have burned down all the cities on the Pacific Coast. You felt like paraphrasing Irving Cobb's hanging story and saying, "Well, get burned, people; get burned."

* * *

Much-Debated Pola

Pola Negri is probably the most discussed woman in Hollywood.

As a general thing, the experts—the writers and the directors and the actors and all the rest of them—regard Pola as the most interesting personality who ever had anything to do with pictures.

But they feel that she has been badly handled.

This seems to be a fair digest of the "wise" opinion as to her American pictures:

"Bella Donna" was an awful thing. They picked a "bad-woman" part for Pola, then tried to make a Pollyanna out of the bad woman.

"Men" and "Lily of the Dust" both made a bigger hit with the populace at large than with Hollywood.

Hollywood felt that "Men" started out brilliantly, but ended in a jumble of cheap theatricalism; failed to be convincing.

"Lily of the Dust" was the screen version of Sudermann's "Song of Songs." Like "Men," it started out well, but muffed the big situation. Also it departed too much from the atmosphere and point of the story.

Hollywood loved Pola in "Forbidden Paradise;" but feels a little dubious as to its fate in the "sticks."

"East of Suez" was Pola's most recent picture. That, they think, failed of complete success because it began with a really dramatic story, but fizzled off into a lot of incredible nonsense about a mysterious Chinese villain with long finger nails.

Too Funny

"The Devil's Cargo" has also been a much discussed picture.

This was a dramatic and interesting story of early California life. The Vigilantes put all the bad folks of Sacramento out on a river steamer and refused to let them land. A giant stoker with a clouded mind broke out and terrorized the cowering refugees.

Those to whom I have talked in Hollywood feel that it just missed being a great picture because of a climax that slipped. The climax slipped because Wallace Beery got a laugh just a shade too near his big scene where he threatened to assault all the ladies on board and murder all the men.





The comedy gag where he tried on the captain's cap was so delightfully funny that it killed the menace that followed. This laugh was carried on to his murder of the mate. The director never could make the danger intense after that. You can't "kid" a murder and thereafter get tragedy in that same picture.

* * *

As to "Tarnish"

If Hollywood is to be believed, one of the most interesting pictures of the year fell somewhat short because of an interesting reason.

The picture is "Tarnish." The wise guys feel that the character of the father in that picture was too difficult a dose for the movie fans to swallow. He was an old reprobate who squandered the family's slender funds on gay parties; then sobbed in self-pity. The fans, it seemed, couldn't quite fathom crocodile tears. They didn't know why he was crying.

Film salesmen also feel that, like "Cytherea," this picture had a bad name. The average picture fan couldn't be sure how "Cytherea" was pronounced, and this is fatal to a picture. To those who understood what "Tarnish" meant, it didn't sound interesting.

* * *

When They Guessed Wrong

Sometimes Hollywood makes a great mistake.

Its worst guess was about the Rockett brothers and "Abraham Lincoln."

This picture was written down as a failure—a certain, sure flop. The "talent" didn't believe that it had enough suspense. Also, it was felt that flapper love stories—not historic characters—were what the fans demanded.

"Abraham Lincoln" is now running neck and neck with "The Sea Hawk" as the biggest box-office picture ever put out by First National.

The Rockett brothers—Al and Ray—occupy a position of deep respect as a result.

* * *

The Wrong Direction

Another topic of conversation is the Paramount western epic, "North of 36"—put out as a follow-up of "The Covered Wagon."

It failed to meet to meet the same crashing success as "The Covered Wagon" because the people in the story did not have an interesting objective.

In "The Covered Wagon" the Argonauts were on the way to California to found an empire. In "North of 36" they were on the way to Abilene, Kan., to sell steers.

* * *

Copious Tears

One picture, out last year, was the biggest hit with the girls of Hollywood of any within my recollection. This was "The White Sister."

It might surprise the world at large to know that the most devoted and adoring of all fans are the picture people themselves. The people of the movies are just as anxious to meet the big stars—and are just as thrilled by the process—as the telephone girls. Just so, they are ardent movie theatergoers. Like other girls, they just love to cry at the movies.

They had a grand chance to cry at "The White Sister." Viola Dana told me that she wept so copiously that she was afraid the ushers would put her out. Frances Marion told me she went two or three times and cried all over the place.

* * *

"Peter Pan"

What did Hollywood think of "Peter Pan"?

Most of them loved it. I think they all admired Betty Bronson; but there were a few who felt that mistakes were made in the production.

Those I have heard criticise it most are foreigners who are educated to symbolism—art effects, etc.

Their criticisms are based upon three grounds:

That a real ship should not have been used for *Peter's* fight with the pirates. It should have been a fantastic craft.

That a real island should never have been selected for *Never-Never Land*, with bathing girls in fish tails lying around the real breakers.

Also that the pirates should have been "between decks" and not on the open deck. This because it had already been shown that the children knew how to fly and so could easily have escaped the pirates.

* * *

Hollywood's Hero

What figure in motion pictures most interests Hollywood?

I think I am safe in answering this large question. I think it is Ernst Lubitsch.

The actors feel that to be selected by Lubitsch for a part in a picture is to be "made." Also they like him personally better than most actors like most directors. Also they have an almost superstitious faith in his power to teach them to act.

He is the only director I have ever known—with the exception of Griffith—whom the actors always approach with submissive and contrite hearts.

* * *

New York or Here?

Where do the actors like to work—here or in New York?

What they really like is living here and being sent for to go to New York.

It gives them a pleasing feeling of self-satisfaction to be sent for—3000 miles to play in a part. They like to parade around New York; but they don't like to live there.

This is partly due to our salubrious climate, etc.; partly due to the fact that they are the heroes of this town, but play second fiddle to stage actors in New York.

Also, of course, they have an agreeable routine of life that they enjoy here. To be frank about it, they miss the prizefights. All Hollywood goes religiously and faithfully to the fights every week.

* * *

Favorite "Parts"

What parts do Hollywood actors like?

Naturally, they like the "fat" ones; but in addition to that, the men almost invariably like westerns, where they can wear six-shooters and hairy "chaps." Even when they can't ride, they hanker after western pictures.

The girls like two opposite kinds of parts—rags and fine feathers. They get an almost equal thrill out of playing gutter ladies and society queens.

[THE PRE-VIEW: Volume II, Number 30. March 4, 1925. Contents copyright, 1925, by the Los Angeles Times.]

RAMON told us about driving the chariots, saying he really wasn't afraid in the least. In fact, he says he really began while playing in "Ben-

Tea-cup Tete-a-tete

YOUTH AGAIN!

(Continued from Seventh Page)

fer somewhat from those which have gone before, it will nevertheless be a virtual fact. This is indicated particularly in that several in the younger group, notably Miss Shearer in "The Lady of the Night," have already essayed roles of some sophistication.

Altered Standards

It seems, as a consequence, that entirely different standards regulate the progress of the younger players than in the past. The advent of the springtime personality has not meant resuscitation of the old Polyanna notions about picture-making. If it did mean this the chances for the success of such pictures would probably now be slight.

Curiously enough, several of the players in the new group, despite their youth, reflect a rather amazing maturity of manner in their screen performances. This is not only true of Miss Shearer, who can with equal appeal assume the role of a married woman or a debutante, but is also in a degree typical of Miss Astor, Miss Philbin and others.

The fact is that these girls are flexible as types. They seem to be able to meet a wide demand in roles. Miss Philbin, even, is rare in her adaptability. In "Merry-Go-Round" she conveyed with a curious certainty the effect of that tragic lapse of time that comprised the war. In "The Phantom of the Opera," the less important "Fifth-avenue Models" and various other plays she has presented rather distinctive contrasts. Yet every portrayal that she gives has a girlhood charm, a curious old-fashioned grace.

Unusual expectations are cherished for Jobyna Ralston and Marian Nixon. Miss Ralston, of course, is under contract as leading woman to Harold Lloyd, but has already been offered many chances to go into features did this engagement permit. She has a rather effulgent beauty that should prove very telling in certain dramatic roles, and when she does attempt these it may be that she will astonish with her versatility.

Miss Nixon is distinctively a personality. She is utterly different from any other girl who is appearing before the camera. She is popularly described as pretty rather than beautiful, but it is generally admitted that she will go far because she is such an unusual type. Thus far, her work has been confined to leads in the less spectacular productions of the Fox organization, and just now she is playing opposite Reginald Denny at Universal.

Most of the younger group of players appear to verge on the brunette type, but Laura La Plante sustains the honors for the blondes. She is already known to photoplaygoers for her work in "Smouldering Fires," "Butterfly"



Achieves Fame in Italian Film



HALL DAVIS

An Englishwoman by birth, Miss Davis appears in one of the leading roles in "Quo Vadis," made in Italy. She seems more attractive than many of the feminine players who have taken part in foreign productions.

and various Denny pictures, and because of her radiant brightness as a presence she appears destined for a high degree of success in leads from which at least the trace of sophistication is not absent.

THE SISTER PROBLEM

(Continued from Eighth Page)

cause the girl dies, and the man eventually returns to Joan.

In the telling the plot may appear even more conventional than it seems on the screen. Many of the weak situations are strengthened by the acting and direction.

The picture does not bear analysis of a penetrating sort. There is much that pertains to the political part of the story, and also the assuming that Joan is the guilty one, which lacks reality.

The strongest interest is not in her so much as in the younger girl. Despite the unhappiness that Polly brings to the others, she gains a larger sympathy than might be anticipated, because her own fate appears rather tragic.

In a sense, therefore, the picture defeats its purpose, because Joan is assumed to be the heroine.

Miss Sebastian real carries her part amazingly. She has a great deal of personality, and though not all of her scenes have the depth of conviction that they should, because she lacks technique, she evidently caught the spirit of the interpretation.



Miss Terry is photographically lovely. It is her misfortune to be cast in a part, though, which is almost utterly negative. Her best scenes are toward the climax, and elsewhere she is calm, reposeful and very genuinely attractive. She presents a very pleasing appearance because the gowning of the role seems especially satisfactory.

The sincerity of Orville Caldwell's work cannot be doubted, and in some of the scenes he is very effective. Expression seems to bother him at times and he has a tendency to overdo the registering of certain feelings. I feel, though, as I see him from picture to picture, that he may yet go far as a romantic actor on the screen.

John Miljan is thoroughly worth while. He has a fine grade of repression. Clarissa Selwynne also is very convincing.

Kathleen Kirkham, Otto Matiesen and the little boy, Sidney Allen, Jr., are others in the cast. The picture was photographed by Robert Kurrle and William Schurr. Sets and natural backgrounds are more than ordinarily rich and pleasing to the eye, even if at times they distract somewhat.—[Edwin Schallert.

STELLA THE STAR-GAZER

(Continued from Tenth Page)

bread and butter? But, of course, Ricardo might risk breaking his contract. I suppose he could easily get another one if they did permit him to go, but naturally now that he's growing so popular they wouldn't be likely to do that."

"DEARIE, I saw little Phil De Lacy the other day. I've known him ever since the Red Cross nurse brought him from France, you know, after finding him sick and sore-eyed in a dug-out over there, with his mother dead beside him.

"He's the quaintest little chap. His nurse brought him to my apartment to call, and he's been living in a bungalow and isn't used to elevators. He ran ahead of her as they were leaving to watch it arrive, and when his nurse stood and talked to me he screamed out, as it passed on its way down 'Oh, it's gone! It's gone!' as if elevators never came back again.

"He told me he didn't like being called a baby sheik.

"'Everybody I met on the boulevard called me sheik, and I don't like it,' he said very seriously. 'I want to be a real actor, and when I grow up I want to be a big director. How can a fellow be a big director if they call him a sheik?'"

"DENIAL"

(Continued from Ninth Page)

how, though close account of every cent he has in the world is kept by the severe Rena. Gene stands in dire fear of his mother, so he cannot go to her and confess.

So the father, in order to help the son, steals $2000 from the bank in which he has been a trusted employee for many years. He immediately confesses, and disgrace is averted only by Arthur giving Rena the money to return to the bank. The father is reinstated in his position, but on the same evening kills himself.

Then Arthur, urged on by the mother, makes his advances even more urgent and when word finally comes that Lyman has been killed in action in Cuba, Mildred realizes that there is no other way out. So she marries Arthur, much to the delight, needless to say, of her mother.

Mildred is brought back to the present from her musings by the entrance of her husband. Twenty years have changed him considerably, but one would recognize instantly in the smug, comfortable looking, middle-aged man the Arthur Ryan of old.

Mildred's reminiscing has done much to show her that perhaps, after all, she should not stand in the way of her daughter's happiness in the way her own mother spoiled hers. So she goes to Dorothy's room to tell her of the decision. When she enters, though, she finds not only Dorothy, but Bob as well. They have not waited for her consent, but, unlike herself so many years before, have slipped out and have been secretly married.

Naturally, Miss Windsor is the source of the greatest interest, but her appeal is less determined than that which she generally registers. Her usual poignancy is lacking and at a time when it should be most in evidence. But enough vivacity remains in her portrayal of the old-time girl to make the part both interesting and brilliant.

The boyishness of William Haines seems to be one of his most pleasing attributes and this, coupled with the spirit of clean young manhood with which he manages to imbue his performance, makes him very acceptable as a leading man. He is especially good in his role of Lyman Webb, but the part is not at all a powerful one.

Edward Connelly as the father, Emily Fitzroy as the mother, and Bert Roach as Arthur all give very deft characterizations, and the ability they display in their roles would be difficult to improve on. Vivia Ogden, too, as Aunt Effie, contributes to the quality of the cast in a part well filled with humor.

Others capably supporting the principals are Robert Agnew, Lucille Rickson and Billy Eugene. Ben Reynolds is responsible for the photography and much credit is due Cedric Gibbons for his sets.

To Henley should go the credit for a well-balanced and consistent piece of work in directing. But he has not been altogether successful in relegating the spectacular, which is his forte, to the background, for he reproduces a few scenes of an old-time variety show.

The way in which he handles the situation of Mildred marrying Arthur is very effective, but credit for this bit of technique should go to the scenarioist, Agnes Christine Johnston, as well.—[Whitney Williams.

The Dream of Every Actress

THE dream of every actress in the pictures, of course, is some day to have a dressing-room bungalow of her own, and many of them, no doubt, would be more than content if they could have one that was something like the charming bungalow that belongs to Mary Pickford.

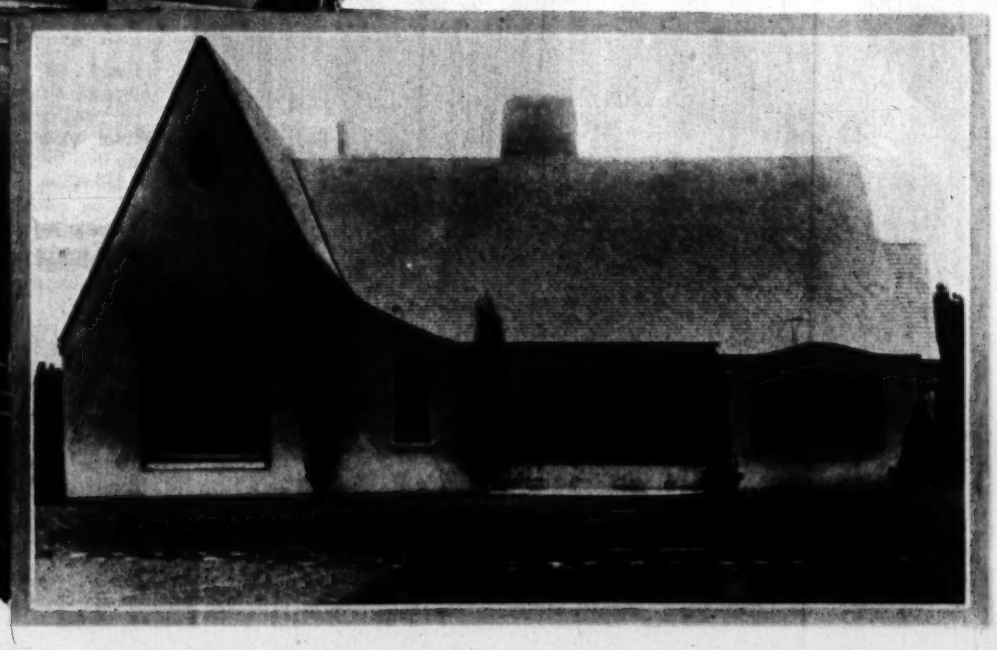
Nothing perhaps is so expressive of Mary's own personality as the cute, old-fashioned menage, in English style and with a gable, that is situated at the Pickford-Fairbanks studio. When it was first built it was, indeed, the envy of all eyes, because it was so much more attractive than any of the other dressing-room bungalows. It comprised not only the boudoir and sitting-room, as did the earlier types of construction of this kind, but there was also included a kitchenette and a tiny luncheon nook.

Today it has a few rivals. These are, in one or two instances, possibly, more ostentatious. Yet, for all that, Mary's bungalow still has a spirit quite its own — and that spirit, of course, is Mary.





Is she listening to Doug over the telephone, and is Mary still the child who likes to play with dolls—are two questions that might be suggested by the adjoining photographs of the interior, the first yet released, of Miss Pickford's dressing-room bungalow at the Pickford-Fairbanks studio.



Tea-cup Tete-a-tete With Stella, the Star-Gazer

By GRACE KINGSLEY



If all goes well, Ramon Novarro will soon be the proud possessor of two of the beautiful Arabian steeds formerly belonging to the Emperor Franz Josef of Austria.

Apparently bathtubs hold a peculiar fascination for Louise Fazenda, for she braved a rainy day recently to attend a display of them. Reason, of course, her new home.

—Photo by Seely.



H, there's Ramon Novarro—just back from Rome! And that witty manager of his, Herb Howe! I do hope they see us. Yes, they do!"

Ramon and Herb came and sat down at our table, and we all had tea together. Herb used to be anti-tea before he went to London, but he says the habit is compulsory there, so he got used to it.

Naturally, Stella wanted to know all about royalty and nobility, and didn't care who knew it. Ramon really wanted to tell us, I think, about the art galleries, and about the poor old actor who sent word to Fred Niblo that he couldn't get work, so he was ending his life, but Stella just insisted on the ermine atmosphere.

Phillipe De Lacy may be only 5 years of age, but he is already old enough to make strenuous objections to being called a sheik.

SO RAMON told us about the time the King and Queen of Italy came to see some of the "Ben Hur" scenes made, and how the princesses came incognito on the visit to the set—not because they were so crazy about actors, but because they wanted to find out about motion-picture art. They were especially curious about the camera, it seems.

"All the film players were there," chuckled Herb, "wearing their pearls and putting the Queen to shame, for she didn't wear a single jewel!"

"Oh, I suppose you know an awful lot of counts and princes and other scions of nobility, don't you?" inquired Stella eagerly.

"Why," Herb Howe explained, "there are so many titles over there nobody pays any attention to them. To come back here and say that you know an Italian count is like an Italian coming over here and going back to Italy saying he had met here a person worth $5000. That's just how exciting it really is."

RAMON told us about driving the chariots, saying he really wasn't afraid in the least. In fact, he says he really began, while playing in "The Arab," to have something of the Arab's feeling for a horse. And he means to buy two of the beautiful creatures, a number of which, you know, are being shipped to this country for further scenes of "Ben Hur."

Then they told about how every European city has its so-called American bar, and about one place where they made a drink called a gin fizz—which was simply gin with whipped cream on top!

Ramon, who has an odd, quizzical little sense of drollery, told us about the irrepressible Dorothy Gish and her imported Italian furniture.

"The family was seriously describing to me a certain beautiful table," said Ramon, "when up spoke Dorothy:

"'Yes,' she exclaimed, 'and you should just see how the little worms creep out of it at eventide and romp around!' That's as much impressed as Dorothy was!"

STELLA took another sip of tea and looked up to behold Louise Fazenda. Louise came over and sat down, and we saw at once that she, Ramon and Herb would fraternize nicely. There are some people who do Mocha-and-Java and some who just don't, you know.

Louise told us about building her new house. She said she wanted it all Chinesy inside and all colonial outside, and she supposed the exterior and interior would have awful quarrels, but she was going to do it anyhow.

"Don't think I'm not serious about this home, though," said Louise. "I never was so serious in my life about anything. If you don't believe me—I went out yesterday in all that pouring rain to attend a bathtub display.

"POOR Ricardo Cortez!" exclaimed Stella. "He and Alma Rubens are over there in the corner looking quite sad. Know why? Her divorce from Dr. Goodman? My goodness, no, dearie! It's all on account of the clause in his contract with Paramount which says that he cannot marry during the life of the agreement! And there are those sweet things so adorably in love and everything. Divorces aren't so hard, but how are you going to be married if you can't earn your

(Continued on Eleventh Page)

Achieves Fame in Italian Film

(Continued from Second Page)

YOUTH AGAIN!

ter somewhat from those which have

out over there, with his mother dead beside him.

"He's the quietest little chap. His nurse brought him to my apartment to call, and he's been living in a bungalow and isn't used to elevators. He ran ahead of her as they were leaving to watch it arrive, and when his nurse

Harry Carr's Page

THE keenest criticisms in Hollywood are those you never hear.

That the public never hears.

Without starting a civil war in motion pictures, I couldn't give you names. But I can slip you a few hints as to what the "talent" thinks about this picture and that.

* * *

"Thief of Bagdad"

Doug Fairbanks's "Thief of Bagdad" is still one of the most talked-of pictures in Hollywood.

As a general thing, it is considered to be less of a picture than "Robin Hood." Opinions are divided as to why it fell short.

Some of the Hollywood people think it is because Douglas is not an actor of romantic charm. The public thinks of him in terms of fights with rough villains; not in terms of perfumed rose petals and rajah's daughters.

One of the best directors in Hollywood had an interesting analysis of the picture. He said that the worst fault of it was the very thing of which Mr. Fairbanks is most proud: The gorgeous sets.

"In order to have made this a fantasy of really moving charm," said this director, "it should have been warm and luxurious—that's the way we think of Bagdad. We always think of Bagdad as of soft exotic perfumes, of regal and sensuous ease. But Doug's Bagdad sets were ice palaces. They were beautiful, but cold and chilling. You expected to see him blowing on his hands after he embraced the beautiful princess."

* * *

Bad Cutting

Some one wrote me a letter the other day from San Diego asking why William De Mille's picture, "Locked Doors," was not a more successful picture.

I have talked to several wise men of Hollywood about this. In general, they think that Mr. De Mille is too intellectual ever to make much of a go of melodrama.

In this particular case the opinion seems to be that the picture suffered from bad cutting.

The climax was in the young wife's bedroom. Her lover was there with her. The house was on fire. They were in a dramatic predicament. If they came out, they exposed their relation to the elderly husband. If they didn't come out, they were due to be burned to death.

Whoever cut the picture left them in the room long enough to have burned down all the cities on the Pacific Coast. You felt like paraphrasing Irving Cobb's hanging story and saying, "Well, get burned, people; get burned."

* * *

Much-Debated Pola

Pola Negri is probably the most discussed woman in Hollywood.

As a general thing, the experts—the writers and the directors and the actors and all the rest of them—regard Pola as the most interesting personality who ever had anything to do with pictures.

But they feel that she has been badly handled.

This seems to be a fair digest of the "wise" opinion as to her American pictures:

"Bella Donna" was an awful thing. They picked a "bad-woman" part for Pola, then tried to make a Pollyanna out of the bad woman.

"Men" and "Lily of the Dust" both made a bigger hit with the populace at large than with Hollywood.

Hollywood felt that "Men" started out brilliantly, but ended in a jumble of cheap theatricalism; failed to be convincing.

"Lily of the Dust" was the screen version of Sudermann's "Song of Songs." Like "Men," it started out well, but muffed the big situation. Also it departed too much from the atmosphere and point of the story.

Hollywood loved Pola in "Forbidden Paradise;" but feels a little dubious as to its fate in the "sticks."

"East of Suez" was Pola's most recent picture. That, they think, failed of complete success because it began with a really dramatic story, but fizzled off into a lot of incredible nonsense about a mysterious Chinese villain with long finger nails.

Too Funny

"The Devil's Cargo" has also been a much discussed picture.

This was a dramatic and interesting story of early California life. The Vigilantes put all the bad folks of Sacramento out on a river steamer and refused to let them land. A giant stoker with a clouded mind broke out and terrorized the cowering refugees.

Those to whom I have talked in Hollywood feel that it just missed being a great picture because of a climax that slipped. The climax slipped because Wallace Beery got a laugh just a shade too near his big scene where he threatened to assault all the ladies on board and murder all the men.





The comedy gag where he tried on the captain's cap was so delightfully funny that it killed the menace that followed. This laugh was carried on to his murder of the mate. The director never could make the danger intense after that. You can't "kid" a murder and thereafter get tragedy in that same picture.

* * *

As to "Tarnish"

If Hollywood is to be believed, one of the most interesting pictures of the year fell somewhat short because of an interesting reason.

The picture is "Tarnish." The wise guys feel that the character of the father in that picture was too difficult a dose for the movie fans to swallow. He was an old reprobate who squandered the family's slender funds on gay parties; then sobbed in self-pity. The fans, it seemed, couldn't quite fathom crocodile tears. They didn't know why he was crying.

Film salesmen also feel that, like "Cytherea," this picture had a bad name. The average picture fan couldn't be sure how "Cytherea" was pronounced, and this is fatal to a picture. To those who understood what "Tarnish" meant, it didn't sound interesting.

* * *

When They Guessed Wrong

Sometimes Hollywood makes a great mistake.

Its worst guess was about the Rockett brothers and "Abraham Lincoln."

This picture was written down as a failure—a certain, sure flop. The "talent" didn't believe that it had enough suspense. Also, it was felt that flapper love stories—not historic characters—were what the fans demanded.

"Abraham Lincoln" is now running neck and neck with "The Sea Hawk" as the biggest box-office picture ever put out by First National.

The Rockett brothers—Al and Ray—occupy a position of deep respect as a result.

* * *

The Wrong Direction

Another topic of conversation is the Paramount western epic, "North of 36"—put out as a follow-up of "The Covered Wagon."

It failed to meet to meet the same crashing success as "The Covered Wagon" because the people in the story did not have an interesting objective.

In "The Covered Wagon" the Argonauts were on the way to California to found an empire. In "North of 36" they were on the way to Abilene, Kan., to sell steers.

* * *

Copious Tears

One picture, out last year, was the biggest hit with the girls of Hollywood of any within my recollection. This was "The White Sister."

It might surprise the world at large to know that the most devoted and adoring of all fans are the picture people themselves. The people of the movies are just as anxious to meet the big stars—and are just as thrilled by the process—as the telephone girls. Just so, they are ardent movie theatergoers. Like other girls, they just love to cry at the movies.

They had a grand chance to cry at "The White Sister." Viola Dana told me that she wept so copiously that she was afraid the ushers would put her out. Frances Marion told me she went two or three times and cried all over the place.

* * *

"Peter Pan"

What did Hollywood think of "Peter Pan"?

Most of them loved it. I think they all admired Betty Bronson; but there were a few who felt that mistakes were made in the production.

Those I have heard criticise it most are foreigners who are educated to symbolism—art effects, etc.

Their criticisms are based upon three grounds:

That a real ship should not have been used for *Peter's* fight with the pirates. It should have been a fantastic craft.

That a real island should never have been selected for *Never-Never Land*, with bathing girls in fish tails lying around the real breakers.

Also that the pirates should have been "between decks" and not on the open deck. This because it had already been shown that the children knew how to fly and so could easily have escaped the pirates.

* * *

Hollywood's Hero

What figure in motion pictures most interests Hollywood?

I think I am safe in answering this large question. I think it is Ernst Lubitsch.

The actors feel that to be selected by Lubitsch for a part in a picture is to be "made." Also they like him personally better than most actors like most directors. Also they have an almost superstitious faith in his power to teach them to act.

He is the only director I have ever known—with the exception of Griffith—whom the actors always approach with submissive and contrite hearts.

* * *

New York or Here?

Where do the actors like to work—here or in New York?

What they really like is living here and being sent for to go to New York.

It gives them a pleasing feeling of self-satisfaction to be sent for—3000 miles to play in a part. They like to parade around New York; but they don't like to live there.

This is partly due to our salubrious climate, etc.; partly due to the fact that they are the heroes of this town, but play second fiddle to stage actors in New York.

Also, of course, they have an agreeable routine of life that they enjoy here. To be frank about it, they miss the prizefights. All Hollywood goes religiously and faithfully to the fights every week.

* * *

Favorite "Parts"

What parts do Hollywood actors like?

Naturally, they like the "fat" ones; but in addition to that, the men almost invariably like westerns, where they can wear six-shooters and hairy "chaps." Even when they can't ride, they hanker after western pictures.

The girls like two opposite kinds of parts—rags and fine feathers. They get an almost equal thrill out of playing gutter ladies and society queens.

[THE PRE-VIEW: Volume II, Number 30. March 4, 1925. Contents copyright, 1925, by the Los Angeles Times.]

Contrasting Conventions

Human Contrasts

"DENIAL"

(Metro-Goldwyn-Mayer)

"Denial" stands forth as a production of a homely flavor, one in which everyday people act in an everyday fashion. It is the narrative of a girl and her mother and the unhappiness caused by the mother in her attempt to rule her family with an iron hand.

ORIGINALLY known as "The Square Peg," "Denial" was adapted from the Lewis Beach story by Agnes Christine Johnston and was directed by Hobart Henley. Though the title is not of the strongest, still it sufficiently suggests the nature of the plot. The word "denial" in this case means the attitude of the mother towards her daughter, her bearing in regard to the daughter's pleasure and conduct.

While the action of the story commences in the present day, the greater part of the footage is a cut-back to twenty-eight years ago. In its last few hundred feet, the action resumes at the point it left off in the beginning. Because of this juggling of periods in the story, its strength is necessarily undermined and less effective than if an even tenor had been adhered to throughout.

In this picture, too, for the first time, Claire Windsor, its foremost featured player, is metamorphosed into an old woman—or, at least, a middle-aged woman—showing all the marks time, care and suffering impose. As is so often the case with the younger actresses who portray an old-age role, the make-up is too exaggerated to carry the conviction that it should.

Miss Windsor's opportunity for characterization in her aged role is also limited by the footage allotted to the modern part of the story, and this modern sequence, all things considered, is of negligible import, aside from serving as a medium of comparison between the two ages.

At the start of the story Dorothy, a subdeb, and Bob, a young aviator, are very much in love with each other. The latter asks the girl's mother, Mildred, if he may marry her daughter, but she refuses to give her consent, declaring that the two are yet too young to marry.

The daughter has never been refused anything before, and, being crossed for the first time, is furious and runs to her room, sobbing, "What if your mother had tried to interfere with you and the man you loved?"

Dorothy's words have recalled a tragedy in the mother's life and she sinks into a chair, burdened with heavy, unhappy memories.

In the year 1897, Mildred, a beautiful girl, was living in a middle western town. Her mother, Rena Huckins, a woman with an austere and dominating personality, guided with a whip hand the members of the household, who, besides Mildred, were the husband and father, James Huckins, a meek, wincing, kindly man; the son and brother, Gene, a perfect product harbored under the wing of his tyrannical mother, a weakling in every way; and Aunt Effie, who echoed in a timid way everything Rena, her elder sister, said.



Claire Windsor has rarely looked more charming and the evident sincerity of Edward Connelly as the father is wholly sympathetic.



Miss Windsor has some scenes as the mother of a grown daughter, wearing old-age make-up. Lucille Ricksen and Robert Agnew are the young lovers.

Mildred has two lovers. Arthur, the richest man in town, is her mother's choice. He has the only automobile in the county, which completely conceals in the mother's eyes the fact that he is fat and overfed and heavy-minded.

The other, Lyman Webb, is greatly loved by Mildred, and he adores her. Their romance is brought to a sudden head, however, when he is called to the Spanish-American War to serve under Col. Roosevelt. The mother turns a deaf ear to him when he asks for Mildred's hand in marriage. This causes the pair to think of eloping, though Mildred never quite gathers the courage to combat the effect upon her mother.

So Lyman marches away and, though he writes fervently and frequently, he never receives a reply. His letters are intercepted by Rena.

Meanwhile, Mildred wonders and waits and finally loses hope, thinking, of course, that Lyman has forgotten her.

New difficulties arise when the brother, Gene, gets into an entangling affair with one of the crudest and fastest women in town. This person demands that Gene either marry her or pay a cash settlement of $2000.

In desperation he tells his sister and father the whole circumstance and the latter promises to get the money some-

(Continued on Eleventh Page)



Emily Fitzroy's interpretation of the domineering mother is one which will be remembered for its strength and coldheartedness.

The Dream of Every Actress

THE dream of every actress in the pictures, of course, is some day to have a dressing-room bungalow of her own, and many of them, no doubt, would be more than content if they could have one that was something like the charming bungalow that belongs to Mary Pickford.

Nothing perhaps is so expressive of Mary's own personality as the cute, old-fashioned menage, in English style and with a gable, that is situated at the Pickford-Fairbanks studio. When it was first built it was, indeed, the envy of all eyes, because it was so much more attractive than any of the other dressing-room bungalows. It comprised not only the boudoir and sitting-room, as did the earlier types of construction of this kind, but there was also included a kitchenette and a tiny luncheon nook.

Today it has a few rivals. These are, in one or two instances, possibly, more ostentatious. Yet, for all that, Mary's bungalow still has a spirit quite its own — and that spirit, of course, is Mary.



Is she listening to Doug over the telephone, and is Mary still the child who likes to play with dolls—are two questions that might be suggested by the adjoining photographs of the interior, the first yet released, of Miss Pickford's dressing-room bungalow at the Pickford-Fairbanks studio.

Contrasting Conventions

modern part of the story, and this modern sequence, all things considered, is

Pre-release Impressions of NEW PICTURES

The Sister Problem

"SACKCLOTH AND SCARLET"
(Henry King-Paramount)

"Sackcloth and Scarlet" sets forth the theme of a sacrifice made by one sister for another. It offers a motif, therefore, that is frequently exploited, but in this particular case it receives, as a whole, rather clever treatment on the screen. The concise unfolding of the story and the fact that the suspense is well maintained right from the beginning offset to some extent the lack of novelty in the plot. Alice Terry is the player principally featured, and Orville Caldwell and Dorothy Sebastian have the other leads. Miss Sebastian is a newcomer, and very interesting.

IT IS from a novel by George Gibbs that the adaptation of "Sackcloth and Scarlet" was made. The screen play was written by Jules Furthman and Julie Herne. Henry King directed the picture, which is the initial one that he has made under independent contract, and also the first since his return to the West some months ago.

The key character in the story is that of Polly Freeman, played by Miss Sebastian. She is the sister who necessitates the sacrifice, and her developing selfishness, her caprices and her other various changes of feeling and character are what keep the sequences moving along.



Dorothy Sebastian evinces a primitiveness of emotion in her scenes with Orville Caldwell that makes them particularly effective.

One of the attractive moments in the picture is the awakening of Joan's mother love for her sister's baby.



Orville Caldwell portrays in an interesting manner the masculine lead.

Despite the cold nature of Dorothy Sebastian's role, hers is the more interesting and sympathetic part. A later sequence showing Miss Terry, Kathleen Kirkham, John Miljan, as well as Miss Sebastian.

A certain craving for romance on her part—rather malicious than otherwise; her shirking of the responsibilities of motherhood that result therefrom, and the way things work around so that she finally has to marry the man whom her sister loves to set things right are all elements in the story which grow out of the drawing of her character.

The opening sequence in the picture is effective. The locale is the High Sierras, and Polly on a trip west, taken, as is learned later, without her sister's knowledge, is tasting of freedom.

The reaction on herself verges rather mischievously on romance. She has, while on a horseback jaunt, sought to intrigue the romantic interest of her guide, a rather uncouth type. Though for a time he resists the tricks with which she seeks to attract him, out of a sense of chivalry and duty, the lure finally proves too great.

He is cleared from practically all blame because of his attitude of resistance. He also proffers, in fact, virtually insists on marriage.

Having gotten into trouble, however, the girl prefers to take her griefs home to her sister, Joan. She is to all indications not so sure that she would be permanently happy with the crude individual toward whom whim had allured her. She decides to seek the comfort of the Long Island home where she and the elder girl (parentless) reside.

The elder sister takes the younger one's griefs on herself. She has just about consented to the announcement of her engagement, but she breaks this off and goes abroad with the younger girl. They take up their residence in France, and a child is born to the girl.

Pretty much as a result of coincidence, Joan's fiance, while on a tour of France, discovers their retreat. He comes to the conclusion that the elder girl, rather than Polly, is the mother of the child. He assumes immediately that this is the reason she refused to marry him. He makes known these conclusions to his sister, who broadcasts the news to the world.

An illness of the baby awakens mother love in Joan's heart, but leaves the younger sister adamant. In fact, she tires of the restraint and the responsibility and finally leaves.

Joan returns to America and then settles in Washington. Through chance she meets the father of the child, all unaware, of course, of this relationship because she has never seen him. By virtue of certain reclamation activities he has become a Congressman, and is closely associated with Joan's former fiance.

Gossip spreads the news that he is seen in Joan's company, and it is regarded as dangerous to his political status. Joan becomes aware of this gossip about the same time and decides to leave.

On the eve of her departure the younger sister returns. She has gone through all the money in her part of the estate, and is penniless.

The outcome of this situation may be surmised. Polly and the man meet, and Joan prevails upon them to marry for the sake of the youngster. Their marriage lasts only a short while, be-

(Continued on Eleventh Page)

Harry Carr's Page

THE honest criticisms in Hollywood are those you never hear.

That the public never hears.

Without starting a civil war in motion pictures, I couldn't give you names. But I can slip you a few hints as to what the "talent" thinks about this picture and that.

* * *

"Thief of Bagdad"

Doug Fairbanks's "Thief of Bagdad" is still one of the most talked-of pictures in Hollywood.

As a general thing, it is considered to be less of a picture than "Robin Hood." Opinions are divided as to why it fell short.

Some of the Hollywood people think it is because Douglas is not an actor of romantic charm. The public thinks of him in terms of fights with rough villains; not in terms of perfumed rose petals and rajah's daughters.

One of the best directors in Hollywood had an interesting analysis of the picture. He said that the worst fault of it was the very thing of which Mr. Fairbanks is most proud: The gorgeous sets.

"In order to have made this a fantasy of really moving charm," said this director, "it should have been warm and luxurious—that's the way we think of Bagdad. We always think of Bagdad as of soft exotic perfumes, of regal and sensuous ease. But Doug's Bagdad sets were ice palaces. They were beautiful, but cold and chilling. You expected to see him blowing on his hands after he embraced the beautiful princess."

* * *

Bad Cutting

Some one wrote me a letter the other day from San Diego asking why William De Mille's picture, "Locked Doors," was not a more successful picture.

I have talked to several wise men of Hollywood about this. In general, they think that Mr. De Mille is too intellectual ever to make much of a go of melodrama.

In this particular case the opinion seems to be that the picture suffered from bad cutting.

The climax was in the young wife's bedroom. Her lover was there with her. The house was on fire. They were in a dramatic predicament. If they came out, they exposed their relation to the elderly husband. If they didn't come out, they were due to be burned to death.

Whoever cut the picture left them in the room long enough to have burned down all the cities on the Pacific Coast. You felt like paraphrasing Irving Cobb's hanging story and saying, "Well, get burned, people; get burned."

* * *

Much-Debated Pola

Pola Negri is probably the most discussed woman in Hollywood.

As a general thing, the experts—the writers and the directors and the actors and all the rest of them—regard Pola as the most interesting personality who ever had anything to do with pictures.

But they feel that she has been badly handled.

This seems to be a fair digest of the "wise" opinion as to her American pictures:

"Bella Donna" was an awful thing. They picked a "bad-woman" part for Pola, then tried to make a Pollyanna out of the bad woman.

"Men" and "Lily of the Dust" both made a bigger hit with the populace at large than with Hollywood.

Hollywood felt that "Men" started out brilliantly, but ended in a jumble of cheap theatricalism; failed to be convincing.

"Lily of the Dust" was the screen version of Sudermann's "Song of Songs." Like "Men," it started out well, but muffed the big situation. Also it departed too much from the atmosphere and point of the story.

Hollywood loved Pola in "Forbidden Paradise;" but feels a little dubious as to its fate in the "sticks."

"East of Suez" was Pola's most recent picture. That, they think, failed of complete success because it began with a really dramatic story, but fizzled off into a lot of incredible nonsense about a mysterious Chinese villain with long finger nails.

Too Funny

"The Devil's Cargo" has also been a much discussed picture.

This was a dramatic and interesting story of early California life. The Vigilantes put all the bad folks of Sacramento out on a river steamer and refused to let them land. A giant stoker with a clouded mind broke out and terrorized the cowering refugees.

Those to whom I have talked in Hollywood feel that it just missed being a great picture because of a climax that slipped. The climax slipped because Wallace Beery got a laugh just a shade too near his big scene where he threatened to assault all the ladies on board and murder all the men.





The comedy gag where he tried on the captain's cap was so delightfully funny that it killed the menace that followed. This laugh was carried on to his murder of the mate. The director never could make the danger intense after that. You can't "kid" a murder and thereafter get tragedy in that same picture.

* * *

As to "Tarnish"

If Hollywood is to be believed, one of the most interesting pictures of the year fell somewhat short because of an interesting reason.

The picture is "Tarnish." The wise guys feel that the character of the father in that picture was too difficult a dose for the movie fans to swallow. He was an old reprobate who squandered the family's slender funds on gay parties; then sobbed in self-pity. The fans, it seemed, couldn't quite fathom crocodile tears. They didn't know why he was crying.

Film salesmen also feel that, like "Cytherea," this picture had a bad name. The average picture fan couldn't be sure how "Cytherea" was pronounced, and this is fatal to a picture. To those who understood what "Tarnish" meant, it didn't sound interesting.

* * *

When They Guessed Wrong

Sometimes Hollywood makes a great mistake.

Its worst guess was about the Rockett brothers and "Abraham Lincoln."

This picture was written down as a failure—a certain, sure flop. The "talent" didn't believe that it had enough suspense. Also, it was felt that flapper love stories—not historic characters—were what the fans demanded.

"Abraham Lincoln" is now running neck and neck with "The Sea Hawk" as the biggest box-office picture ever put out by First National.

The Rockett brothers—Al and Ray—occupy a position of deep respect as a result.

* * *

The Wrong Direction

Another topic of conversation is the Paramount western epic, "North of 36"—put out as a follow-up of "The Covered Wagon."

It failed to meet to meet the same crashing success as "The Covered Wagon" because the people in the story did not have an interesting objective.

In "The Covered Wagon" the Argonauts were on the way to California to found an empire. In "North of 36" they were on the way to Abilene, Kan., to sell steers.

* * *

Copious Tears

One picture, out last year, was the biggest hit with the girls of Hollywood of any within my recollection. This was "The White Sister."

It might surprise the world at large to know that the most devoted and adoring of all fans are the picture people themselves. The people of the movies are just as anxious to meet the big stars—and are just as thrilled by the process—as the telephone girls. Just so, they are ardent movie theatergoers. Like other girls, they just love to cry at the movies.

They had a grand chance to cry at "The White Sister." Viola Dana told me that she wept so copiously that she was afraid the ushers would put her out. Frances Marion told me she went two or three times and cried all over the place.

* * *

"Peter Pan"

What did Hollywood think of "Peter Pan"?

Most of them loved it. I think they all admired Betty Bronson; but there were a few who felt that mistakes were made in the production.

Those I have heard criticise it most are foreigners who are educated to symbolism—art effects, etc.

Their criticisms are based upon three grounds:

That a real ship should not have been used for *Peter's* fight with the pirates. It should have been a fantastic craft.

That a real island should never have been selected for *Never-Never Land*, with bathing girls in fish tails lying around the real breakers.

Also that the pirates should have been "between decks" and not on the open deck. This because it had already been shown that the children knew how to fly and so could easily have escaped the pirates.

* * *

Hollywood's Hero

What figure in motion pictures most interests Hollywood?

I think I am safe in answering this large question. I think it is Ernst Lubitsch.

The actors feel that to be selected by Lubitsch for a part in a picture is to be "made." Also they like him personally better than most actors like most directors. Also they have an almost superstitious faith in his power to teach them to act.

He is the only director I have ever known—with the exception of Griffith—whom the actors always approach with submissive and contrite hearts.

* * *

New York or Here?

Where do the actors like to work—here or in New York?

What they really like is living here and being sent for to go to New York.

It gives them a pleasing feeling of self-satisfaction to be sent for—3000 miles to play in a part. They like to parade around New York; but they don't like to live there.

This is partly due to our salubrious climate, etc.; partly due to the fact that they are the heroes of this town, but play second fiddle to stage actors in New York.

Also, of course, they have an agreeable routine of life that they enjoy here. To be frank about it, they miss the prizefights. All Hollywood goes religiously and faithfully to the fights every week.

* * *

Favorite "Parts"

What parts do Hollywood actors like?

Naturally, they like the "fat" ones; but in addition to that, the men almost invariably like westerns, where they can wear six-shooters and hairy "chaps." Even when they can't ride, they hanker after western pictures.

The girls like two opposite kinds of parts—rags and fine feathers. They get an almost equal thrill out of playing gutter ladies and society queens.

[THE PRE-VIEW: Volume II, Number 30. March 4, 1925. Contents copyright, 1925, by the Los Angeles Times.]

Does Springtime Make For Fame Now?

Producers Have Apparently Renewed the Call for Youth, and Now the Question Is Will Their Newer Finds Win a Place Beside the Established Favorites

By EDWIN SCHALLERT

YOUTH again will be victorious on the screen this year. The trend toward sophistication will be checked. Maturity and experience are fast losing ground, and the springtime personalities are coming into their own as never before.

These are the predictions heard on many hands with the opening of 1925 activities, and they seem to be borne out by the success of the newcomers in "Peter Pan" and the present tendency to give greater opportunities to the younger players in all the more striking productions for the screen.

Norma Shearer's place as a featured player, if not actually as a star, seems now secure. Mary Astor has lately won some coveted leads. Mary Philbin and Laura La Plante need no further introduction, because they have been appearing prominently in film after film.



—Photo by C. Heighton Monroe.

—Photo by Freulich.

—Photo by Eugene Robert Richee.

—Photo by Freulich.

Big plans are entertained for the future of Betty Bronson and Mary Brian, both still in their teens, while high hopes are held for the success of Jobyna Ralston, Marian Nixon and Alice Day, a little girl of the Sennett comedies, as soon as they have their chance in the bigger sort of roles.

Last Year's Reactions

To be sure, it is a question in the minds of some, as yet, what all these golden prophecies mean, but enough of the productions have given promise of their appeal so far to make the outlook more than bright for all the younger group who aspire to fame.

During the past year there were, of course, many changes in the character of productions. There was a heavy call apparently for the more grown-up —often what might be called the sexy —type of plays. The popular portrayals demanded from their interpreters an attitude more worldly-wise, an almost unheard of authority of experience.

The screen was dominated temporarily by maturer types. There was a sweeping demand for the presences of such actors as Conway Tearle, Milton Sills, Lewis Stone, Adolphe Menjou and others in the prime of life, or at least approaching it. Notable success also went to Florence Vidor, Irene Rich, Aileen Pringle and Anna Q. Nilsson, who, while not actually mature in years, still give distinctly the impression of experience.

The Gains in Acting

The actual results of this more adult form of entertainment have not been entirely gratifying. The great trouble has been in the quality of the plays. Attempts were made to depict those the screen often had attributes that were bound to conflict with censorship. The changes and alterations from the original story idea often placed the whole burden of putting the picture over on the shoulders of the players.

That they met this task very successfully cannot be denied, and the contributions that have been made to screen acting itself in many cases have been sufficient to alter the viewpoint of the picturegoer regarding the films in general.

The task that faces the more youthful group of the present is as a consequence a complicated one. They are to have thrust upon them apparently the duty of competing with a group of seasoned experts. Whether the competition will be actual or not, because the plays in which they appear may dif-

(Continued on Eleventh Page)

The Dream of Every Actress

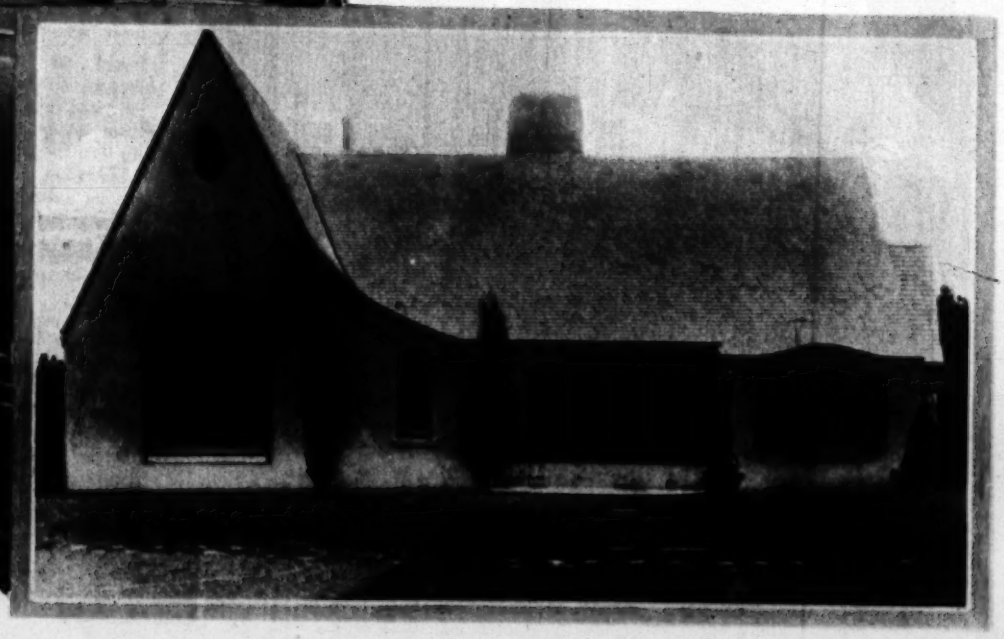
THE dream of every actress in the pictures, of course, is some day to have a dressing-room bungalow of her own, and many of them, no doubt, would be more than content if they could have one that was something like the charming bungalow that belongs to Mary Pickford.

Nothing perhaps is so expressive of Mary's own personality as the cute, old-fashioned menage, in English style and with a gable, that is situated at the Pickford-Fairbanks studio. When it was first built it was, indeed, the envy of all eyes, because it was so much more attractive than any of the other dressing-room bungalows. It comprised not only the boudoir and sitting-room, as did the earlier types of construction of this kind, but there was also included a kitchenette and a tiny luncheon nook.

Today it has a few rivals. These are, in one or two instances, possibly, more ostentatious. Yet, for all that, Mary's bungalow still has a spirit quite its own — and that spirit, of course, is Mary.



Is she listening to Doug over the telephone, and is Mary still the child who likes to play with dolls—are two questions that might be suggested by the adjoining photographs of the interior, the first yet released, of Miss Pickford's dressing-room bungalow at the Pickford-Fairbanks studio.



Can They Cook? Well!

A NEW setting! We should say so! And it's not from a picture production, either. Although it must be admitted that the poses are quite as convincing as usual, and perhaps even a bit more so.

At any rate, no one can say any longer that as cooks these fair favorites appear to shine forth only as perfect movie stars!

That has been our opinion regarding them in the past—doubtless. We have visioned them as flitting from cafe to cafe or, when at home, having their glimpses of food chaperoned by a chef, possibly; in any event, a maid or two, and even, at times, a butler. Their only contact with culinary emprise came at the table.

This glittering reputation of the years now seems to be growing suddenly shaky. Corinne Griffith has developed startling housewifely traits, it would appear, and there are any number of others who have their favorite dishes which they like to make once in a while. It is when preparing these that, on special occasions, they actually do demonstrate their truly feminine versatility.

And certainly the group of popular favorites shown on this page appear to have not only the equipment, but the knowledge necessary to stir up something appetizing.

Irene Rich is sufficiently sticky, dishevelled and capable-looking in this picture to prove that she really knows the inner secret of a chocolate drop.

From the expression on Miss Dupont's face — preparing mayonnaise has taken on the aspect of a huge and serious endeavor.

Whether Claire Windsor knows how to peel a tomato or not—she certainly makes an attractive impression. Walter Long, with cigarette, pancake flour and determined grasp of his spoon, recalls man in the aggregate unexpectedly forced to devise his own meal.

Even the busiest of picture stars might be tempted by Pauline Starke's present occupation—decorating ginger-bread dolls with sugar lace.

Does Springtime Make For Fame Now?

Producers Have Apparently Renewed the Call for Youth,

The Regina Again



William J. Kelly chiefly has won attention in stage plays given at the Writer's Club since residing in Hollywood, but he also appears in "Parisian Nights" and "Proud Flesh" on the screen.



George Ali's laurels as an animal impersonator were all gained before the footlights, but he is likely to be in some demand for the films since "Peter Pan."

The debut of Frances Howard is one of the few lately bringing a prominent actress of the spoken drama into a leading role in a film feature.

Hurrah for Trixie! Miss Friganza is now taking another venture in pictures, and should doubtless materially help the comedy. Though, as things go, she may surprise by turning out to be a serious actress instead.

Roy Giusti's name is so difficult to pronounce that he is to be renamed Roy D'Arcy in "The Merry Widow." It is somewhat problematical, however, if the question of easy pronunciation has been solved by this transition of cognomen.

FROM the stage comes the screen's best talent. This used to be an axiom in the films; today it doesn't mean a thing.

The number of newcomers to pictures who have really attained a big place in the glow of footlight and spotlight amounts to a very small percentage now. At least, this is true as regards leads. The only one in this group, for example, is Frances Howard, who appeared in "The Swan."

With character players it is different. A large number of them are still in transit from the stage. Their maturity of experience is valuable. It adds a telling expressiveness, in many instances, to minor roles.

Lately the group has been somewhat augmented. Chiefly, the additions run strongly to type. The most versatile herewith shown are perhaps William J. Kelly and Roy Giusti, who played in Los Angeles in "The Clinging Vine" musical show. Trixie Friganza is bound to imbue with comedy any role in which she appears. And in his way George Ali is an actor of varied attainments, because he not only appeared as the dog, Nana, in "Peter Pan," but also doubled as the crocodile.

So this is Paris

STREETS lined with cobblestones . . . flower girls . . . shuttered shops . . . funny stout gendarmes . . . glittering furniture . . . frock coats and dapper mustaches.

Ah, *mes amis*, you are right. It is Paris! Paris indoors—Paris outdoors—Paris, at any rate, as it is to be discovered, especially right now in pictures. And, although the scenes are created on the set in the various studios, there is a convincing air of accuracy about most of them which makes it all very real and—as they say on the boulevard—atmospheric.

In "Kiss Me Again," the Lubitsch picture now being filmed at Warner Brothers, the ornate, glittering chandelier, the furniture, men in frock coats, and Willard Louis decorated and adorned with a mustache and a goatee, suggest forcibly, if only through minor details, the French setting of the production.

"The Exquisite Sinner," with Conrad Nagel, carries the memories of Paris in the street scenes as well as interiors. In "A Dressmaker From Paris" it needs but a glimpse of a fat gendarme to evoke a truly Gallic note.

"In "The Merry Widow," Maxime s, the famous French cafe, is reproduced with remarkable accuracy by Von Strohelm, who knows his Paris thoroughly. In fact, Von Stroheim, Lubitsch and Paul Bern (who is directing "A Dressmaker From Paris") are familiar enough with France to make their scenes all breathe authenticity.

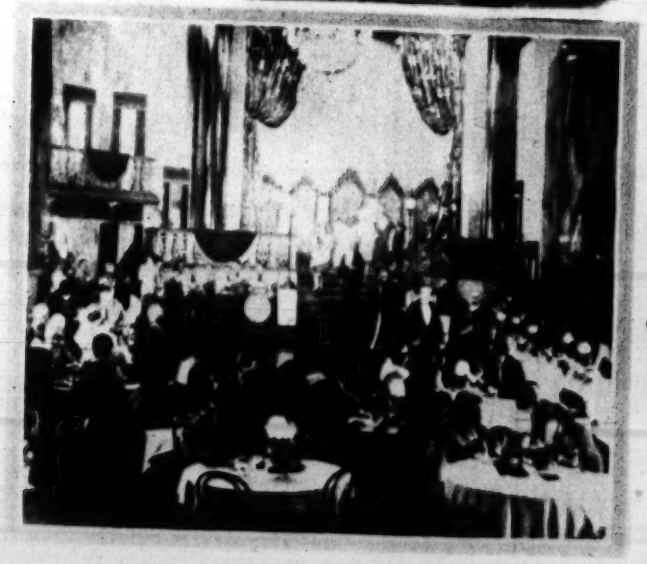


Mais oui! In this scene from "Kiss Me Again," the Lubitsch picture, France is recognized in the distinctive furnishings, and the garb of the men.

From the posters, the magazine stand, the cobblestones—everything—the suggestion of Paris is recreated in this glimpse from "The Exquisite Sinner," being filmed under the direction of Josef Von Sternberg at Metro-Goldwyn-Mayer.



This might be a cafe scene in America, of course, but it really isn't. Instead, it is Maxime's Cafe in Paris, which figures in "The Merry Widow," directed by Von Stroheim.



Every French picture has its American soldier and French gendarme. So this view of "The Dressmaker From Paris," starring Leatrice Joy, has elements Parisian.